

NO : 4150A01

# 金輪牌工業用縫紉機

GOLDEN WHEEL INDUSTRIAL SEWING MACHINE

## 零件分解圖

PARTS BOOK

MODEL CSU-4150-BT  
CSU-4250-BT

啓翔股份有限公司  
*CHEE SIANG INDUSTRIAL CO., LTD.*

# MODEL : CSU-4150-BT、CSU-4250-BT

索引	INDEX	PAGE
A、 本體關係 -----	FRAME & MISCELLANEOUS COVER COMPONENTS -----	2-3
B 縫線壓力調節關係 -----	UPPER THREAD TENSION REGULATOR MECHANISM COMPONENTS -----	4-5
C、 上軸關係 -----	MAIN SHAFT COMPONENTS -----	6-7
D、 針棒、天秤關係 -----	NEEDLE BAR & THREAD TAKE-UP LEVER COMPONENTS -----	8-9
E、 針棒搖擺關係 -----	NEEDLE BAR ROCKING MOTION MECHANISM COMPONENTS -----	10-11
F、 押棒關係 -----	PRESSER FOOT BAR MECHANISM COMPONENTS -----	12-13
G、 上部送料關係 -----	UPPER FEED MECHANISM COMPONENTS -----	14-15
H、 縫目調整器關係 -----	STITCH REGULATOR MECHANISM COMPONENTS -----	16-17
I、 左右送料關係 -----	ZIGZAG FEED MECHANISM COMPONENTS -----	18-19
J、 釜軸座關係 -----	HOOK SADDLE MECHANISM COMPONENTS -----	20-21
K、 下軸關係 -----	LOWER SHAFT MECHANISM COMPONENTS -----	22-23
L、 切線關係 -----	THREAD TRIMMER COMPONENTS -----	24-29
M、 倒縫關係 -----	STITCH REGULATOR MECHANISM COMPONENTS -----	30-31
N、 油潤滑關係 -----	OIL LUBRICATION MECHANISM COMPONENTS -----	32-35
O、 附件關係 -----	ACCESSORIES -----	36-39
P、 針位圖號詳表 -----	GAUGE PARTS-LIST -----	40
Q、 零件號碼與頁數對照表 -----	NUMERICAL PARTS-LIST -----	41-44

A.CSU-4150-BT 本體關係 FRAME & MISCELLANEOUS COVER COMPONENTS  
CSU-4250-BT

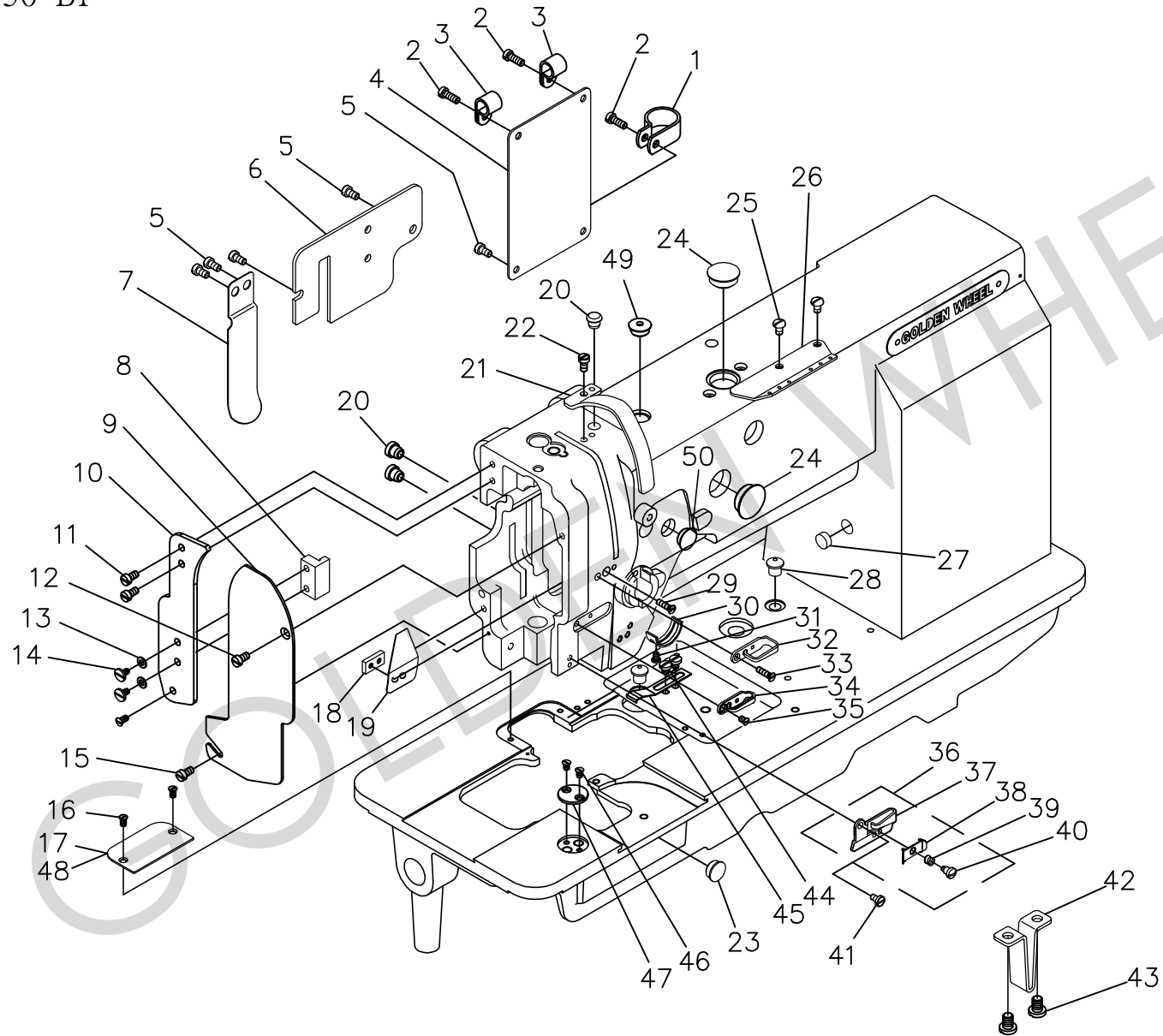

A、CSU-4150-BT、CSU-4250-BT 本體關係 FRAME & MISCELLANEOUS COVER COMPONENTS

No	零件號碼 Part No.	零件名稱	Name of Part	件數 Q, TY		No	零件號碼 Part No.	零件名稱	Name of Part	件數 Q, TY	
				4150	4250					4150	4250
1	RU20UC-4	電線掛架 -----	Cord Holder -----	1	1	31	ZSB09005	螺絲 -----	Screw 9/64-40x5 -----	1	1
2	ZSB11017	螺絲 -----	Screw 11/64-40x12 -----	3	3	32	C1052-0A	線掛 -----	Thread Guide -----	1	1
3	RU20UC-2	電線掛架 -----	Cord Holder -----	2	2	33	ZSC09021	螺絲 -----	Screw 9/64-40x13 -----	1	1
4	EJ1012-0A	側板 -----	Arm Cover -----	1	1	34	C1054-0A	線掛(上) -----	Thread Guide (Upper) ---	1	1
5	ZSB11012	螺絲 -----	Screw 11/64-40x8 -----	5	5	35	ZSC09009	螺絲 -----	Screw 9/64-40x6.5 -----	1	1
6	EJ1011-1A	橫蓋 -----	Arm Cover -----	1	1	36	8370311605	線掛(套) -----	Thread Guide Asm. -----	1	1
7	EJ1011-0A	防塵蓋 -----	Cover -----	1	1	37	EJ1055-0A	線掛 -----	Thread Guide -----	(1)	(1)
8	EJ1278-0A	案內板 -----	Bell Crank Guide -----	1	1	38	EJ1056-0A	壓線具 -----	Guide Plate -----	(1)	(1)
9	EJ1010-1A	面板 -----	Face Plate -----	1	1	39	EJ1057-0A	彈簧 -----	Spring -----	(1)	(1)
10	EJ1010-0B	面板 -----	Guide Mounting Plate -----	1	1	40	ZSG08003	螺絲 -----	Hinge Screw -----	(1)	(1)
11	ZSB11012	螺絲 -----	Screw 11/64-40x9 -----	3	3	41	ZSB09011	螺絲 -----	Screw 9/64-40x6.5 -----	1	1
12	ZSB11012	螺絲 -----	Screw 11/64-40x9 -----	1	1	42	EJ4365-2A	固定架 -----	Bracket -----	1	1
13	WA049006	墊圈 -----	Washer -----	2	2	43	ZMB06002	螺絲 -----	Screw M6-1.0x10 -----	2	2
14	ZSB11038	螺絲 -----	Screw 11/64-40x7.5 -----	2	2	44	ZSB11008	螺絲 -----	Screw 11/64-40x5 -----	2	2
15	ZSB11012	螺絲 -----	Screw 11/64-40x9 -----	1	1	45	EJ4085-0A	彈簧片 -----	Bed Slide Spring -----	1	1
16	ZSC09008	螺絲 -----	Screw 9/64-40x5 -----	2	2	46	ZSC09008	螺絲 -----	Screw 9/64-40x5 -----	0	1
17	EJ4087-2C	蓋 -----	Cover -----	1	0	47	EJ4086-0A	蓋 -----	Cover -----	0	1
18	EJ1017-0A	螺帽板 -----	Sparses -----	1	1	48	7162110900	蓋 -----	Cover -----	0	1
19	EJ1014-0A	油防板 -----	Oil Guard Plate -----	1	1	49	7162101300	橡膠塞 -----	Rubber Plug -----	1	1
20	S1014-0B	橡膠塞 -----	Rubber Plug -----	3	3	50	SEN1150300	橡膠塞 -----	Rubber Plug -----	1	1
21	EJ1063-0A	天秤護蓋 -----	Thread Take-up Cover -----	1	1						
22	ZSB11012	螺絲 -----	Screw 11/64-40x8 -----	1	1						
23	S1013-0B	橡膠塞 -----	Rubber Plug -----	1	1						
24	A1013-0B	油蓋 -----	Oil Cap -----	2	2						
25	ZSB11041	螺絲 -----	Screw 11/64-40x7 -----	2	2						
26	EJ1051-0A	系案內 -----	Thread Guide -----	1	1						
27	C1141-0B	橡膠塞 -----	Rubber Plug -----	1	1						
28	A1077-0A	橡膠塞 -----	Rubber Plug -----	2	2						
29	ZSC09021	螺絲 -----	Screw 9/64-40x13 -----	1	1						
30	J1041-0A	線軸彈簧調整器 ----	Stopper -----	1	1						

B.CSU-4150-BT 縫線壓力調節關係 UPPER THREAD TENSION REGULATOR MECHANISM COMPONENTS  
 CSU-4250-BT (4150-BT用)

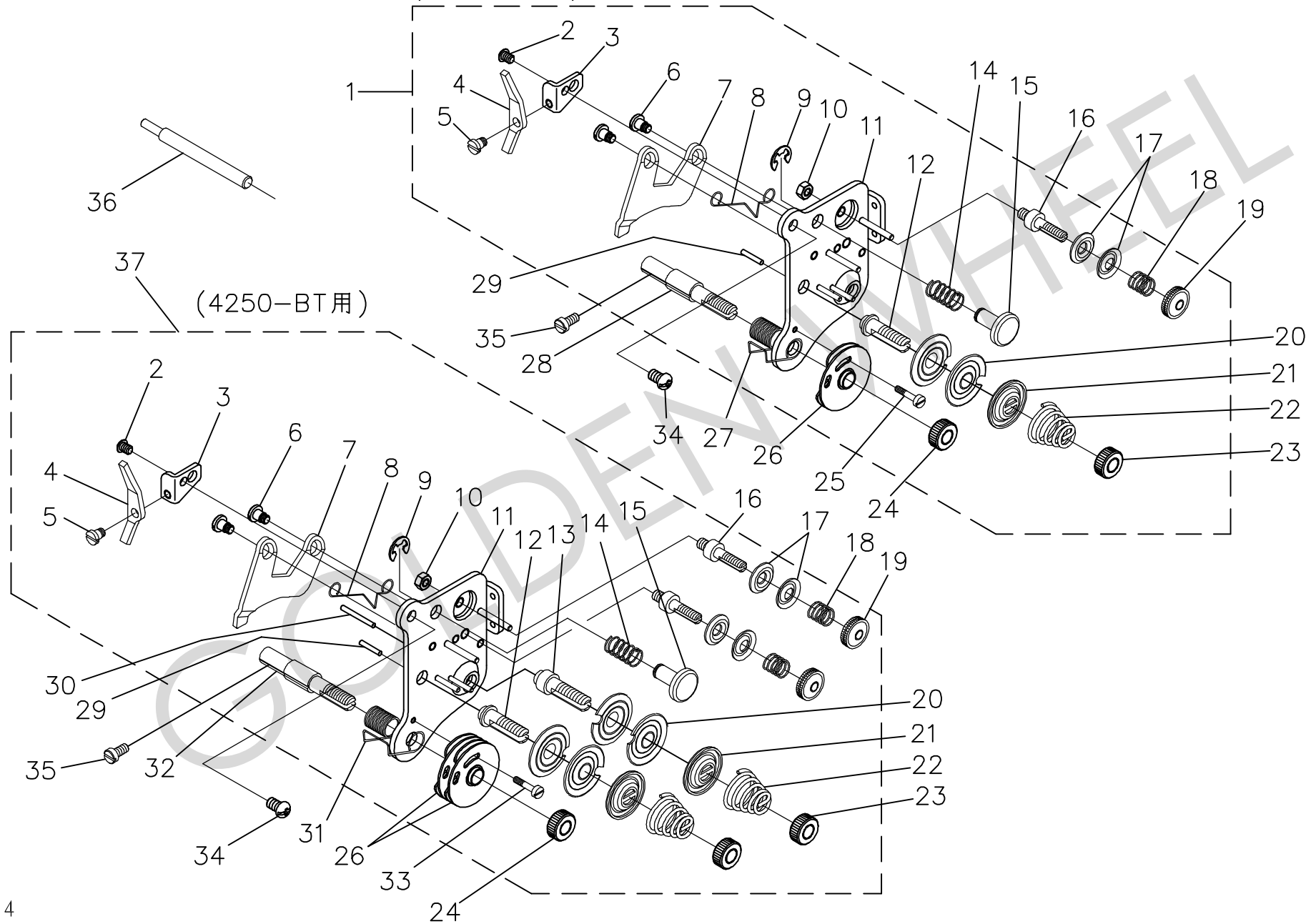

B、CSU-4150-BT、CSU-4250-BT 縫線壓力調節關係 UPPER THREAD TENSION REGULATOR MECHANISM COMPONENTS

No	零件號碼	零件名稱	Name of Part	件數 Q, TY		No	零件號碼	零件名稱	Name of Part	件數 Q, TY	
	Part No.			4150	4250		Part No.			4150	4250
1	EJ1020-2A	上線壓力板(套) ----	Thread Tension Regulator Asm	1	0	31	EJ1027-1A	彈簧 -----	Tension Take-up Spring -	(0)	(1)
2	ZSB09041	螺絲 -----	Screw 9/64-40x4.5 -----	(2)	(2)	32	EJ1026-2A	調整螺絲棒 -----	Tension Stud -----	(0)	(1)
3	7162312900	固定板 -----	Plate -----	(1)	(1)	33	ZSB06003	螺絲 -----	Screw 3/32-56x12 -----	(0)	(1)
4	7162312600	作動板 -----	Lever -----	(1)	(1)	34	ZSB11021	螺絲 -----	Screw 11/64-40x5.5 -----	1	1
5	ZSG09021	螺絲 -----	Hinge Screw -----	(1)	(1)	35	ZSB09007	螺絲 -----	Screw 9/64-40x7.5 -----	1	1
6	ZSG09004	螺絲 -----	Hinge Screw -----	(2)	(2)	36	EJ1043-2A	線銷 -----	Tension Releasing Pin ---	1	1
7	EJ1037-0A	彈簧板 -----	Tension Releasing Plate -----	(1)	(1)	37	EJ1020-3A	上線壓力板(套) --	Thread Tension Regulator	0	1
8	A1036-0A	壓板彈簧 -----	Tension Releasing Spring -----	(1)	(1)						
9	RE000050	E 扣環 -----	E-Rings -----	(1)	(1)						
10	ZSL11007	螺帽 -----	Nut -----	(1)	(1)						
11	EJ1038-2A	上線壓力板(結合) -	Mounting Plate Com. -----	(1)	(1)						
12	A1026-1A	調整螺絲棒 -----	Tension Stud -----	(1)	(1)						
13	A1026-3A	調整螺絲棒 -----	Tension Stud -----	(0)	(1)						
14	EJ1032-2A	彈簧 -----	Spring -----	(1)	(1)						
15	7162312700	鬆線推銷 -----	Push Bottom -----	(1)	(1)						
16	EJ1026-3A	調整螺絲棒 -----	Tension Stud -----	(1)	(2)						
17	EJ1025-2A	壓力板 -----	Tension Regulator Disk -----	(2)	(4)						
18	EJ1032-3A	彈簧 -----	Spring -----	(1)	(2)						
19	ZSN11001	螺帽 -----	Nut -----	(1)	(2)						
20	A1035-0A	壓力板 -----	Tension Regulator Disk -----	(2)	(4)						
21	A1034-0A	線調整壓盤 -----	Tension Regulator Presser Disk	(1)	(2)						
22	E1021-0A	彈簧 -----	Tension Spring -----	(1)	(2)						
23	ZSN16002	螺帽 -----	Nut -----	(1)	(2)						
24	ZSN16002	螺帽 -----	Nut -----	(1)	(1)						
25	ZSB06001	螺絲 -----	Screw 3/32-56x6 -----	(1)	(0)						
26	A1024-1A	過線盤組 -----	Tension Controller Disk Set ---	(1)	(2)						
27	EJ1027-0A	彈簧 -----	Thread Take-up Spring -----	(1)	(0)						
28	EJ1026-0A	調整螺絲棒 -----	Tension Stud -----	(1)	(0)						
29	EJ1028-0A	緩線鎖 -----	Tension Releasing Pin (Small)	(1)	(1)						
30	EJ1028-2A	緩線鎖 -----	Tension Releasing Pin (Large)	(0)	(1)						

C.CSU-4150-BT 上軸關係 MAIN SHAFT COMPONENTS  
CSU-4250-BT

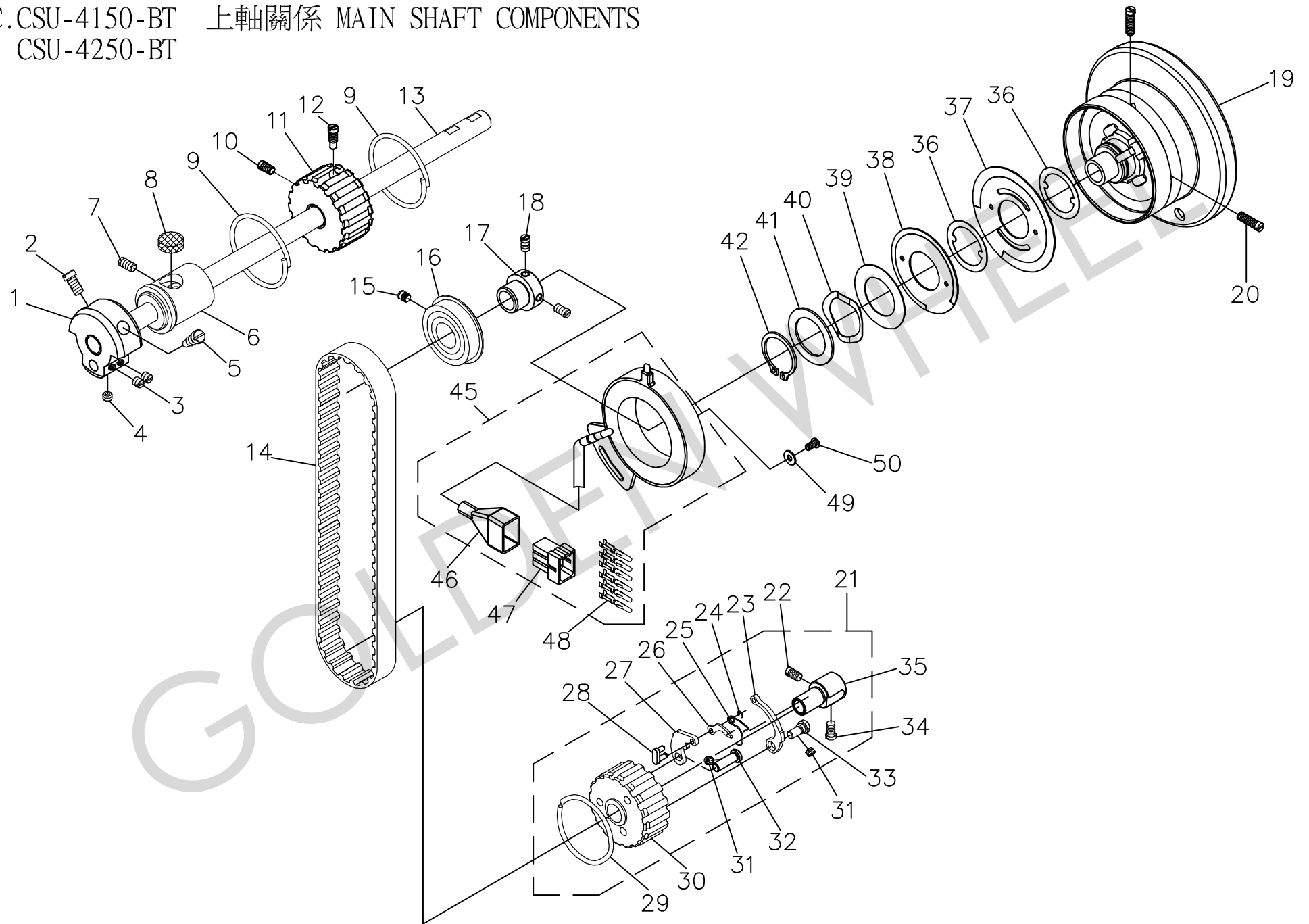

C、CSU-4150-BT、CSU-4250-BT 上軸關係 MAIN SHAFT COMPONENTS

No	零件號碼	零件名稱	Name of Part	件數 Q, TY		No	零件號碼	零件名稱	Name of Part	件數 Q, TY	
	Part No.			4150	4250		Part No.			4150	4250
1	EJ1106-1A	凸輪 -----	Counterweight -----	1	1	31	ZSA15021	螺絲 -----	Screw 15/64-28x4.5 -----	(2)	(2)
2	ZSB18002	螺絲 -----	Screw 9/32-28x13 -----	1	1	32	EJ4131-0A	固定銷 -----	Pin -----	(1)	(1)
3	ZSA16025	螺絲 -----	Screw 1/4-40x6 -----	2	2	33	EJ4137-0A	偏心固定鎖 ---	Eccentric Pin -----	(1)	(1)
4	ZSA16029	螺絲 -----	Screw 1/4-40x4.5 -----	1	1	34	ZSB15004	螺絲 -----	Screw 15/64-28x10.5 ----	(1)	(1)
5	ZSB18001	螺絲 -----	Screw 9/32-28x9.5 -----	1	1	35	EJ4136-0A	套管 -----	Bushing -----	(1)	(1)
6	EJ1101-0A	上軸套筒(前) ----	Arm Shaft Bushing (Front) --	1	1	36	51501224T0	墊圈 -----	Washer -----	2	2
7	ZSA16034	螺絲 -----	Screw 1/4-24x13 -----	1	1	37	51506043T0	反射板 -----	Speed Command Disk ---	1	1
8	XB118001	油棉 -----	Felt -----	1	1	38	51506044T0	反射板 -----	Speed Command Disk ---	1	1
9	B1321-0A	齒輪邊環 -----	Spring Flange -----	2	2	39	WA300001	墊圈 -----	Washer -----	1	1
10	ZSA15017	螺絲 -----	Screw 15/64-28x8.5 -----	1	1	40	WG000030	墊圈 -----	Washer -----	1	1
11	EJ1320-0B	齒型皮帶輪(上) --	Belt Pulley (Upper) -----	1	1	41	WA300002	墊圈 -----	Washer -----	1	1
12	ZSB15041	螺絲 -----	Screw 15/64-28x14.5 -----	1	1	42	RB200300	軸用 C 扣環 --	C-ring -----	1	1
13	EJ1100-0A	上軸 -----	Main Shaft -----	1	1	45	51506020T5	感測器(組) ----	Detector Bracket Asm. ---	1	1
14	EJ1322-0A	齒型皮帶 -----	Cog Belt -----	1	1	46	STEZ00014B	空中接頭蓋 ---	Connector Cover -----	(1)	(1)
15	ZSA16033	螺絲 -----	Screw 1/4-24x8 -----	1	1	47	STEJ201306	空中接頭 -----	Connector -----	(1)	(1)
16	BB6204ZZNR	滾珠軸承 -----	Bell Bearing -----	1	1	48	VJ032118	公端子 -----	Pin Terminal -----	(6)	(6)
17	EJ1103-0A	套管 -----	Bushing -----	1	1	49	WA049005	墊圈 -----	Washer -----	1	1
18	ZSB15006	螺絲 -----	Screw 15/64-28x8.5 -----	2	2	50	ZSB11024	螺絲 -----	Screw 11/64-40x8 -----	1	1
19	EJ1105-2D	皮帶輪 -----	Hand Wheel -----	1	1						
20	ZSB15026	螺絲 -----	Screw 15/64-28x19 -----	2	2						
21	EJ1323-0A	齒型皮帶輪(套) --	Belt Pulley Asm. (Lower) ---	1	1						
22	ZSB15006	螺絲 -----	Screw 15/64-28x8.5 -----	(1)	(1)						
23	EJ4138-0A	彈片壓板 -----	Spring -----	(1)	(1)						
24	RE000025	E 扣環 -----	E-ring -----	(1)	(1)						
25	EJ4132-0A	離合器彈簧 -----	Twist Spring -----	(1)	(1)						
26	B4135-0A	離合器棘 -----	Plate -----	(1)	(1)						
27	EJ4133-0A	離合器棘 -----	Plate -----	(1)	(1)						
28	EJ4134-1A	連接桿 -----	Link -----	(1)	(1)						
29	B1321-0A	齒輪邊環 -----	Spring Flange -----	(1)	(1)						
30	EJ4130-0D	齒型皮帶輪 -----	Belt Pulley (Lower) -----	(1)	(1)						





D、CSU-4150-BT、CSU-4250-BT 針棒、天秤關係 NEEDLE BAR & THREAD TAKE-UP LEVER COMPONENTS

No	零件號碼	零件名稱	Name of Part	件數 Q, TY		No	零件號碼	零件名稱	Name of Part	件數 Q, TY	
	Part No.			4150	4250		Part No.			4150	4250
1	XA300080	油線 -----	Oil Wick -----	1	1	31	ZSB09027	螺絲 -----	Screw 9/64-40x4 -----	0	2
2	EJ1091-0A	針柱座固定軸 ----	Needle Bar Guide Bracket Stud	1	1	32	EJ1075-1A	針鉗 -----	Needle Clamp -----	0	1
3	ZSA15017	螺絲 -----	Screw 15/64-28x8.5 -----	1	1						
4	XB206003	油棉 -----	Felt -----	1	1						
5	L1061-0A	天秤固定銷 -----	Thread Take-up Lever Support Stud	1	1						
6	ZSA15010	螺絲 -----	Screw 15/64-28x8.5 -----	1	1						
7	EJ1060-0A	天秤 -----	Thread Take-up Lever -----	1	1						
8	XA300030	油線 -----	Oil Wick -----	1	1						
9	C1062-0A	天秤滑塊 -----	Thread Take-up Slide Brock ----	1	1						
10	XA300065	油線 -----	Oil Wick -----	1	1						
11	7162110700	針棒連接軸 -----	Needle Bar Crank Shaft -----	1	1						
12	4101108000	連接桿 -----	Connecting Link -----	1	1						
13	EJ1081-0A	針棒連結器滑板 --	Spacer -----	2	2						
14	XA300040	油線 -----	Oil Wick -----	1	1						
15	ZSC06005	螺絲 -----	Screw 3/32-56x4 -----	6	6						
16	EJ1074-0A	針棒固定軸 -----	Needle Bar Holder -----	1	1						
17	ZSB09032	螺絲 -----	Screw 9/64-40x8.5 -----	1	1						
18	EJ1090-0A	針柱台 -----	Needle Bar Guide Bracket ----	1	1						
19	ZSB06002	螺絲 -----	Screw 3/32-56x3 -----	1	0						
20	ZSB08002	螺絲 -----	Screw 1/8-44x3 -----	1	0						
21	XA300200	油線 -----	Oil Wick -----	1	1						
22	B1076-0A	線掛 -----	Needle Bar Thread Guide -----	1	0						
23	EJ1070-0A	針棒 -----	Needle Bar -----	1	0						
24	EJ1285-0A	押腳舉升連桿案內	Vibrating Presser Bar Guide ----	1	1						
25	INDPx17-23	針 -----	Needle DPx17-23 -----	1	2						
26	ZSD11001	螺絲 -----	Screw 11/64-40x10 -----	1	1						
27	WA059002	墊圈 -----	Washer -----	1	1						
28	EJ1092-0A	針柱座定位板 ----	Needle Bar Guide -----	1	1						
29	ZSB11010	螺絲 -----	Screw 11/64-40x15 -----	2	2						
30	EJ1070-1A	針棒 -----	Needle Bar -----	0	1						

E.CSU-4150-BT 針棒搖擺關係 NEEDLE BAR ROCKING MOTION MECHANISM COMPONENTS  
CSU-4250-BT

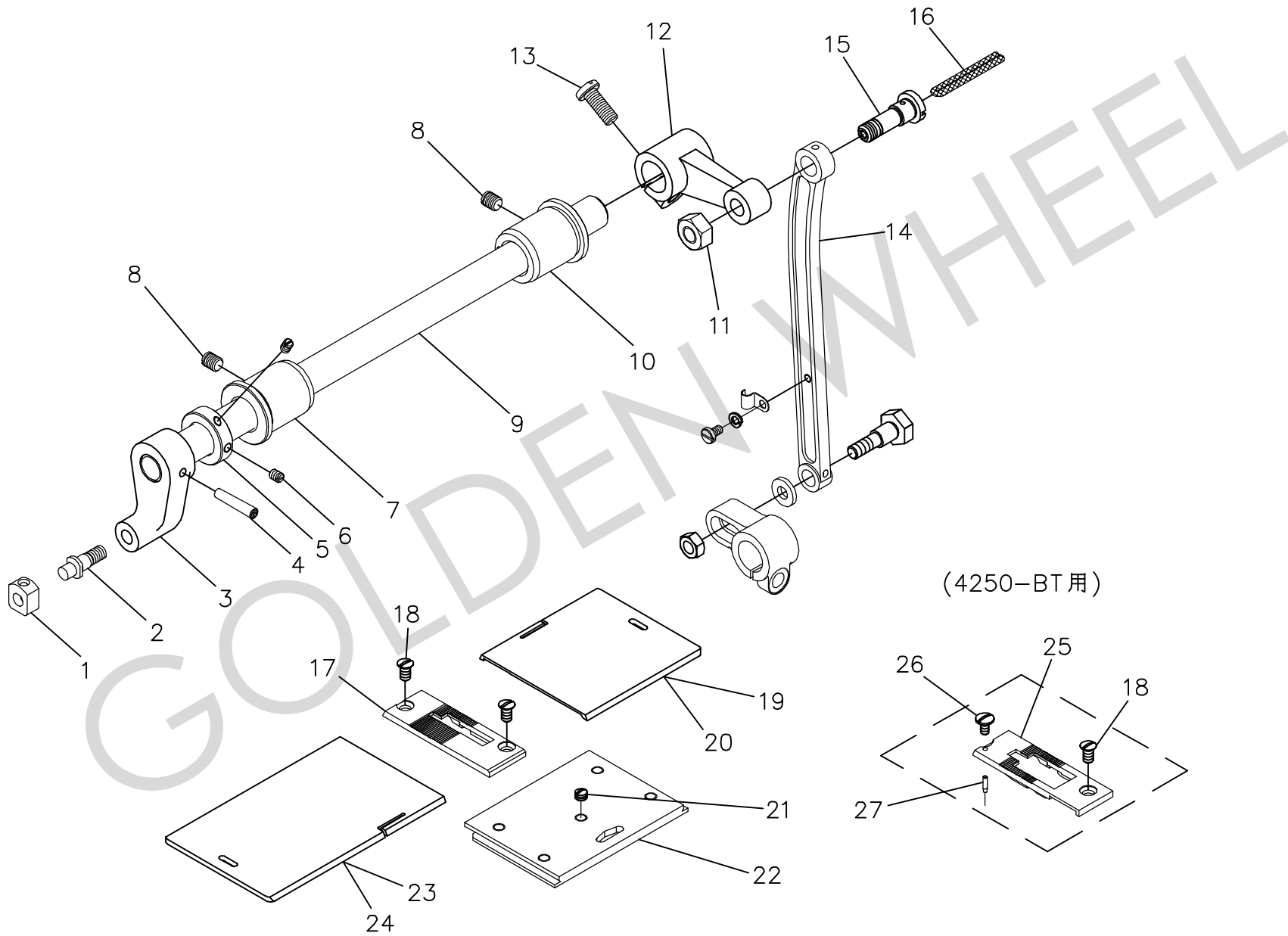

E、CSU-4150-BT、CSU-4250-BT 針棒搖擺關係 NEEDLE BAR ROCKING MOTION MECHANISM COMPONENTS

No	零件號碼	零件名稱	Name of Part	件數 Q, TY		No	零件號碼	零件名稱	Name of Part	件數 Q, TY	
	Part No.			4150	4250		Part No.			4150	4250
1	EJ1334-0A	角駒 -----	Square Block -----	1	1						
2	EJ1333-0A	角駒軸 -----	Crank Pin -----	1	1						
3	EJ1332-0A	擺動臂 -----	Needle Bar Vibrating Crank (Left) --	1	1						
4	YB040025	推拔銷 -----	Taper Pin -----	1	1						
5	EJ1344-0A	定環 -----	Thrust Collar -----	1	1						
6	ZSA11005	螺絲 -----	Screw 11/64-40x5.5 -----	2	2						
7	EJ1341-0A	擺動臂軸套管 -----	Needle Bar Vibrating Shaft Bushing	1	1						
8	ZSA16033	螺絲 -----	Screw 1/4-24x8 -----	2	2						
9	EJ1331-0A	擺動臂軸 -----	Needle Bar Vibrating Shaft -----	1	1						
10	EJ1343-0A	擺動臂軸套管 -----	Needle Bar Vibrating Shaft Bushing	1	1						
11	ZSL20004	螺帽 -----	Nut -----	1	1						
12	EJ1335-0A	擺動臂 -----	Needle Bar Vibrating Crank (Right)	1	1						
13	ZSB16004	螺絲 -----	Screw 1/4-24x16 -----	1	1						
14	EJ1336-0A	連接桿 -----	Connecting Rod -----	1	1						
15	EJ1337-0A	螺絲 -----	Hinge Screw -----	1	1						
16	XA300085	油線 -----	Oil Wick -----	1	1						
17	EJ6050-2C	針板 -----	Throat Plate -----	1	0						
18	ZSC11002	螺絲 -----	Screw 11/64-40x9 -----	2	1						
19	EJ4081-3A	角板(右) -----	Slide Plate (Left) -----	1	0						
20	EJ4081-2A	角板(右) -----	Slide Plate (Left) -----	0	1						
21	ZSA13002	螺絲 -----	Screw 13/64-32x4.2 -----	0	1						
22	EJ4082-0A	角板(前) -----	Slide Plate (Front) -----	0	1						
23	EJ4080-0A	角板(左) -----	Slide Plate (Right) -----	1	0						
24	EJ4080-2A	角板(左) -----	Slide Plate (Right) -----	0	1						
25	EJ6050-3A	針板 -----	Throat Plate -----	0	1						
26	ZSB09023	螺絲 -----	Screw 9/64-40x7 -----	0	1						
27	EJ6049-0A	銷 -----	Pin -----	0	1						

F.CSU-4150-BT 押棒關係 PRESSER FOOT BAR MECHANISM COMPONENTS  
CSU-4250-BT

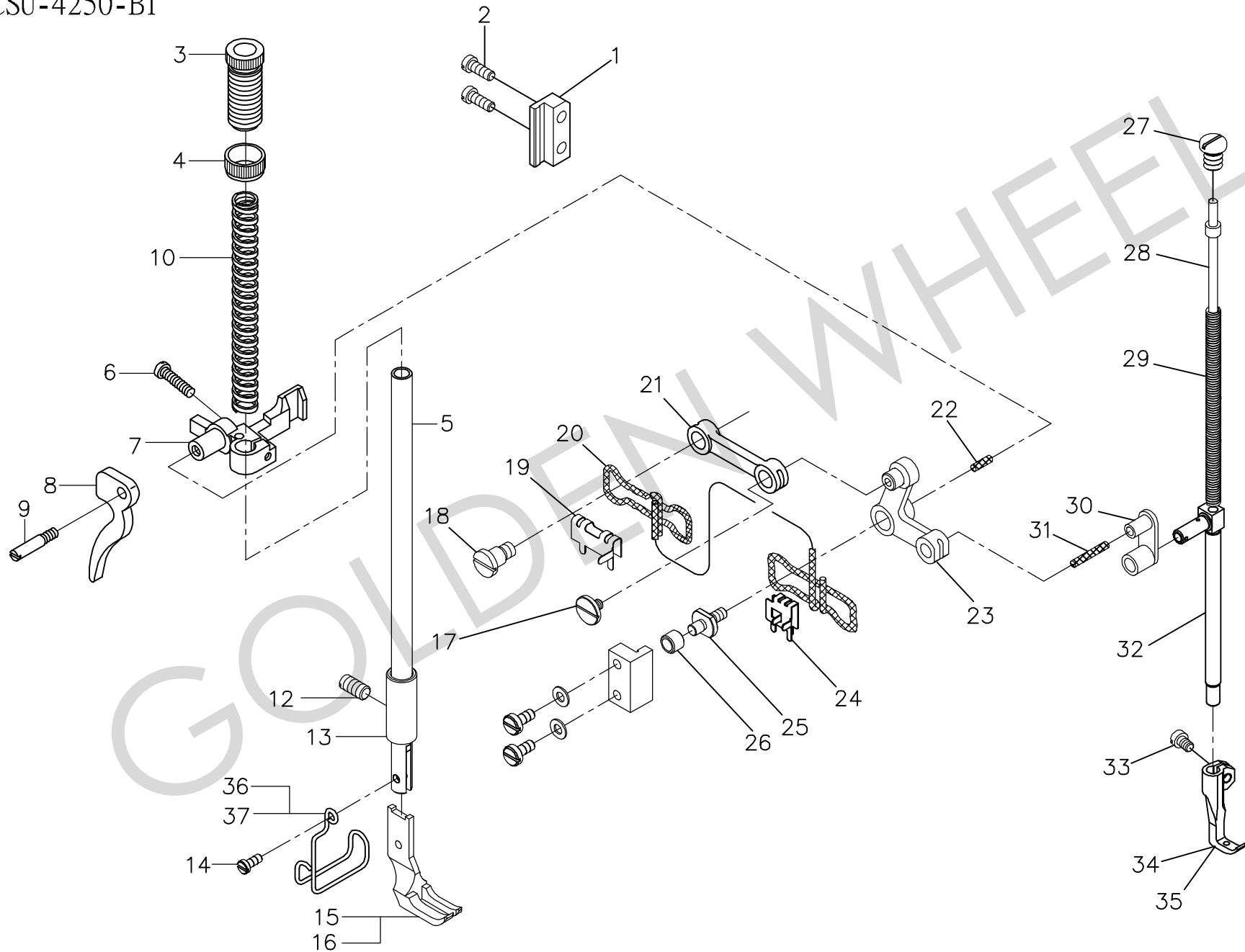

F、CSU-4150-BT、CSU-4250-BT 押棒關係 PRESSER FOOT BAR MECHANISM COMPONENTS

No	零件號碼	零件名稱	Name of Part	件數 Q, TY		No	零件號碼	零件名稱	Name of Part	件數 Q, TY	
	Part No.			4150	4250		Part No.			4150	4250
1	EJ1208-0A	押棒上升架案內板	Guide -----	1	1	31	XA300020	油線 -----	Oil Wick -----	1	1
2	ZSB11017	螺絲 -----	Screw 11/64-40x12 -----	2	2	32	EJ1282-0A	中腳押棒 -----	Vibrating Presser Bar ----	1	1
3	ZSF36002	螺絲 -----	Screw 1/4-24x13 -----	1	1	33	ZSB11020	螺絲 -----	Screw 11/64-40x6.5 -----	1	1
4	ZSN36002	螺帽 -----	Nut -----	1	1	34	EJ1237-0A	內壓腳 -----	Walking Foot -----	1	0
5	EJ1180-2A	押棒 -----	Presser Bar -----	1	1	35	EJ1237-1A	內壓腳 -----	Walking Foot -----	0	1
6	ZSB11083	螺絲 -----	Screw 11/64-40x15 -----	1	1	36	EJ1209-0A	護手環 -----	Finger Guard -----	1	0
7	EJ1272-0A	押棒上升器 -----	Bracket -----	1	1	37	EJ1209-1A	護手環 -----	Finger Guard -----	0	1
8	EJ1200-0A	押棒提升把手 ----	Presser Bar Lifter -----	1	1						
9	ZSK11036	螺絲 -----	Hinge Screw -----	1	1						
10	EJ1184-2A	彈簧 -----	Spring -----	1	1						
12	ZSA16034	螺絲 -----	Screw 1/4-24x13 -----	1	1						
13	C1183-0A	押棒套管 -----	Bushing -----	1	1						
14	ZSB09028	螺絲 -----	Screw 9/64-40x11 -----	1	1						
15	EJ1235-0A	外壓腳 -----	Presser Foot -----	1	0						
16	EJ1235-1A	外壓腳 -----	Presser Foot -----	0	1						
17	ZSB11069	螺絲 -----	Screw 11/64-32x6 -----	1	1						
18	ZSG16018	螺絲 -----	Hinge Screw -----	1	1						
19	8370353100	油線掛架 -----	Holder -----	1	1						
20	XA300650	油線 -----	Oil Wick -----	1	1						
21	EJ1287-0A	連接桿(左) -----	Link (Left) -----	1	1						
22	XA300010	油線 -----	Oil Wick -----	1	1						
23	EJ1286-0A	舉升支臂連桿 ----	Bell Crank -----	1	1						
24	8370353200	油線掛架 -----	Holder -----	1	1						
25	EJ1283-0A	舉升連桿支軸 ----	Support Shaft -----	1	1						
26	EJ1284-0A	舉升曲臂案內珠 --	Roller -----	1	1						
27	ZSB20017	螺絲 -----	Screw 5/16-28x10 -----	1	1						
28	EJ1280-0A	彈簧導桿 -----	Vibrating Presser Spring Guide	1	1						
29	EJ1281-0A	彈簧 -----	Spring -----	1	1						
30	B1283-0A	押腳舉升連桿 ----	Vibrating Presser Bar Link ----	1	1						

G.CSU-4150-BT 上部送料關係 UPPER FEED MECHANISM COMPONENTS  
CSU-4250-BT

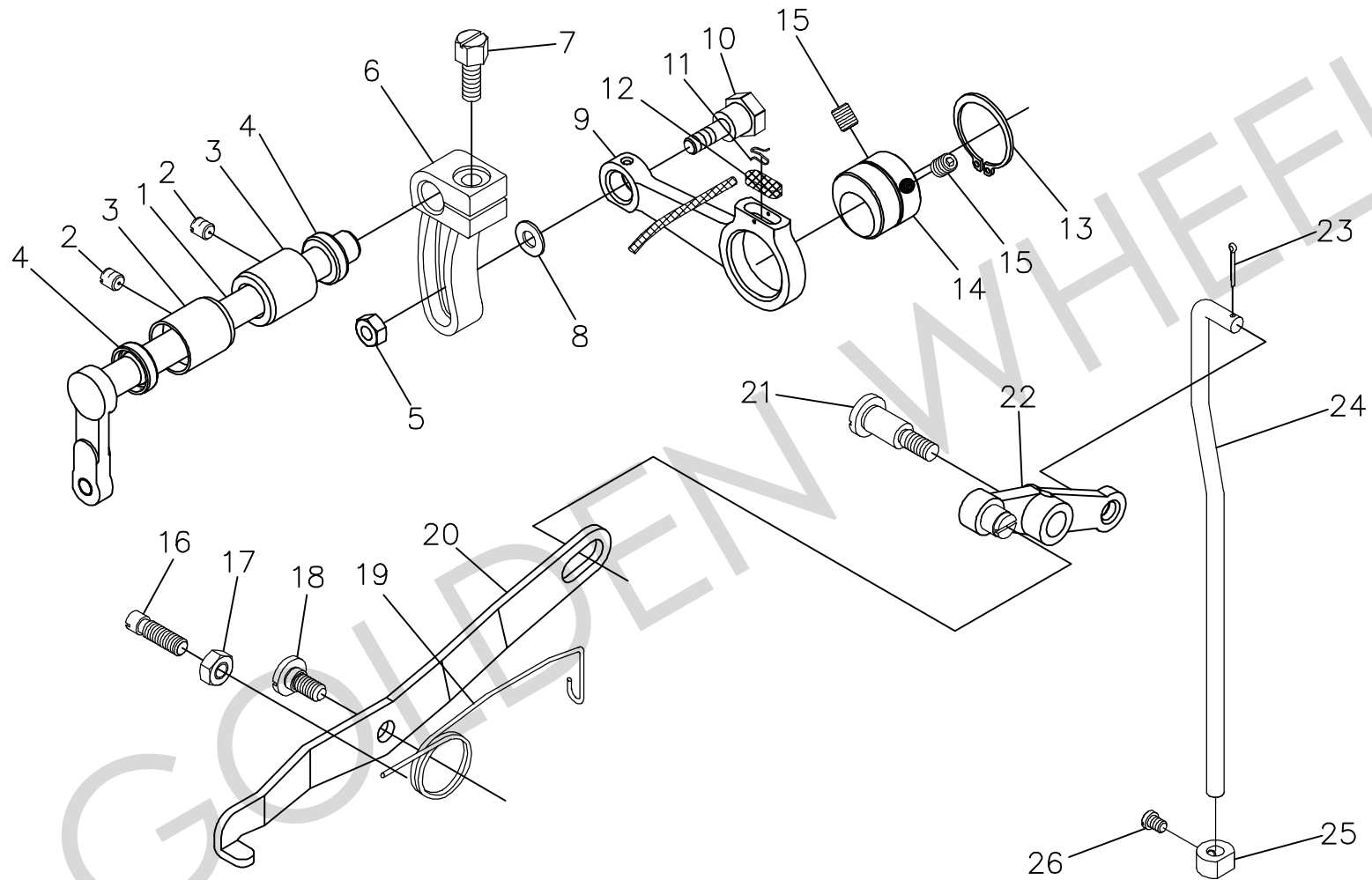

G、CSU-4150-BT、CSU-4250-BT 上部送料關係 UPPER FEED MECHANISM COMPONENTS

No	零件號碼	零件名稱	Name of Part	件數 Q, TY		No	零件號碼	零件名稱	Name of Part	件數 Q, TY	
	Part No.			4150	4250		Part No.			4150	4250
1	EJ1290-0A	作動軸 -----	Feed Lifting Rock Shaft -----	1	1						
2	ZSA15028	螺絲 -----	Screw 15/64-28x7 -----	2	2						
3	6103143500	套管 -----	Bushing -----	2	2						
4	OAGM101805	油封 -----	Oil Seal -----	2	2						
5	ZML06001	螺帽 -----	Nut -----	1	1						
6	EJ1295-0A	舉升曲柄連桿 --	Lever (Light) -----	1	1						
7	ZSD16007	螺絲 -----	Screw 1/4-24x16 -----	1	1						
8	WH206012	墊圈 -----	Washer -----	1	1						
9	E1297-0A	連接桿 -----	Connecting Rod -----	1	1						
10	ZMG06003	螺絲 -----	Hinge Screw -----	1	1						
11	A1130-0A	彈簧 -----	Spring -----	1	1						
12	XB206003	油棉 -----	Felt -----	1	1						
13	RB200250	軸用C扣環 ----	C-ring -----	1	1						
14	E1298-0A	偏心輪 -----	Eccentric -----	1	1						
15	ZSH16001	螺絲 -----	Screw 1/4-40x6 -----	2	2						
16	ZSK16031	螺絲 -----	Hinge Screw -----	1	1						
17	ZSL16004	螺帽 -----	Nut -----	1	1						
18	ZSG16005	螺絲 -----	Hinge Screw -----	1	1						
19	EJ1301-0A	腳弓板彈簧 ----	Twist Spring -----	1	1						
20	EJ1305-0A	押腳提桿 -----	Knee Lifting Lever -----	1	1						
21	ZSG16019	螺絲 -----	Hinge Screw -----	1	1						
22	EJ1192-0A	腳弓槓桿 -----	Knee Lifting Lever -----	1	1						
23	YC016012	開口銷 -----	Split Pin -----	1	1						
24	EJ1193-0A	連接棒 -----	Lifting Lever Connecting Rod	1	1						
25	EJ1307-0A	固定環 -----	Set Collar -----	1	1						
26	ZSB11030	螺絲 -----	Screw 11/64-40x5.5 -----	1	1						



H.CSU-4150-BT 縫目調整器關係 STITCH REGULATOR MECHANISM COMPONENTS  
CSU-4250-BT

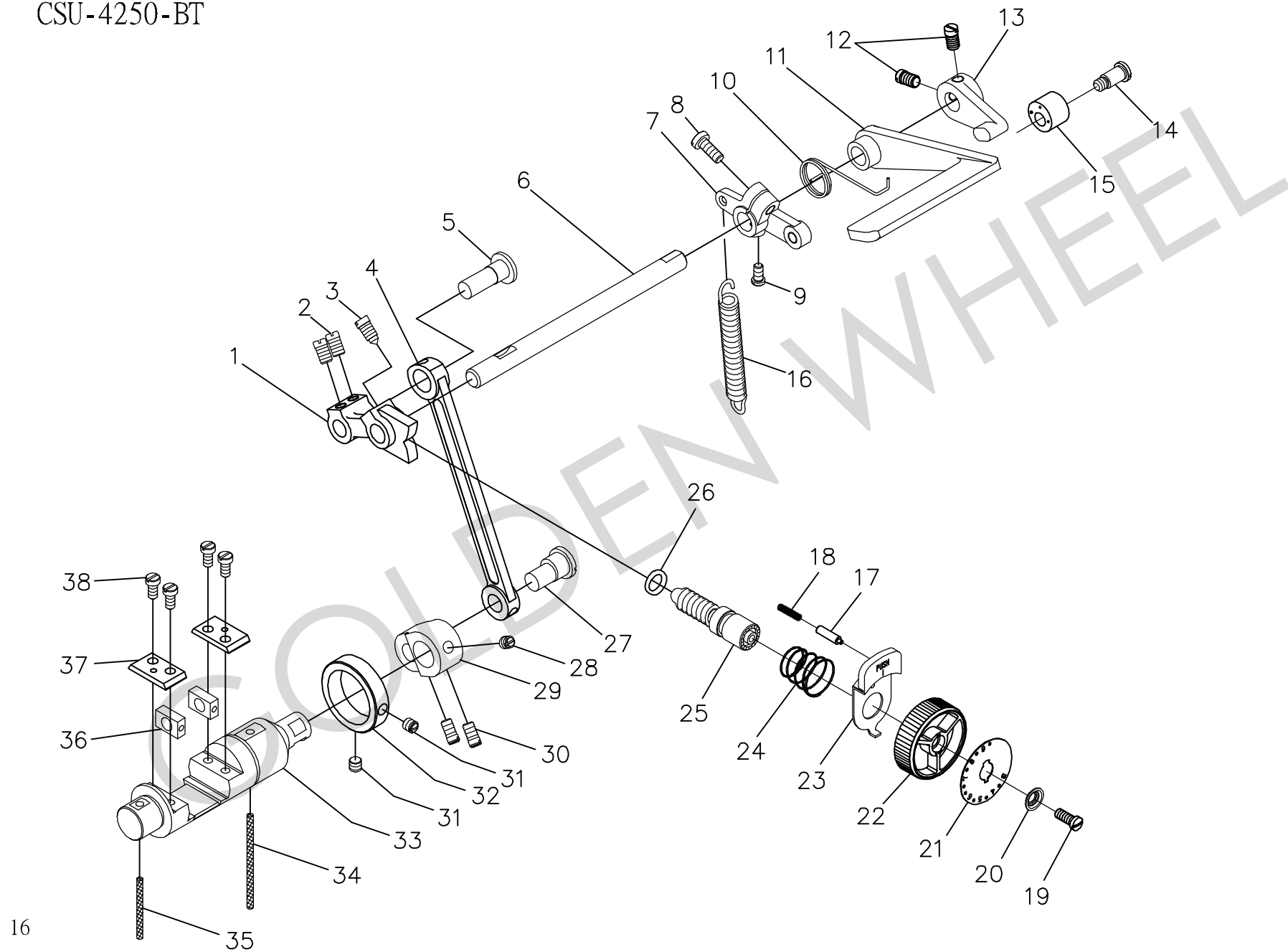

H、CSU-4150-BT、CSU-4250-BT 縫目調整器關係 STITCH REGULATOR MECHANISM COMPONENTS

No	零件號碼	零件名稱	Name of Part	件數 Q, TY		No	零件號碼	零件名稱	Name of Part	件數 Q, TY	
	Part No.			4150	4250		Part No.			4150	4250
1	EJ1150-0A	三叉	Feed Regulator Cam	1	1	31	ZSA15025	螺絲	Screw 15/64-28x6	2	2
2	ZSB15006	螺絲	Screw 15/64-28x8.5	2	2	32	EJ4154-0A	固定環	Collar	1	1
3	ZSB15037	螺絲	Screw 15/64-28x11.5	1	1	33	EJ4150-0A	倒退固定軸	Reverse Block	1	1
4	EJ1159-0A	連接桿	Link	1	1	34	XA300055	油線	Oil Wick	1	1
5	EJ1155-0A	連結軸	Eccentric Shaft	1	1	35	XA300035	油線	Oil Wick	1	1
6	EJ1161-2A	倒縫軸	Reverse Stitch Shaft	1	1	36	EJ4152-0A	滑駒	Square Block	2	2
7	EJ1163-2A	倒縫軸腕	Arm	1	1	37	EJ4153-0A	滑塊固定板	Guide Plate	2	2
8	ZSB15009	螺絲	Screw 15/64-28x13	1	1	38	ZSB11028	螺絲	Screw 11/64-40x10	4	4
9	ZSB11014	螺絲	Screw 11/64-40x8.5	1	1						
10	EJ1165-2A	彈簧	Spring	1	1						
11	EJ1160-2A	倒針槓桿	Lever	1	1						
12	ZSB15006	螺絲	Screw 15/64-28x8.5	2	2						
13	EJ1162-2A	倒退桿腕	Connecting Arm	1	1						
14	ZSG15036	螺絲	Hinge Screw	1	1						
15	EJ1169-2A	緩衝體	Rubber Ring	1	1						
16	EJ1166-2A	彈簧	Spring	1	1						
17	E1171-0A	定位銷	Pin	1	1						
18	E1158-0A	彈簧	Spring	1	1						
19	ZSB12009	螺絲	Screw 3/16-28x8	1	1						
20	C1174-0A	墊片	Washer	1	1						
21	EJ1172-0C	刻度板	Dial Plate	1	1						
22	E1172-2B	刻度盤	Dial	1	1						
23	E1173-2A	操作板	Stopper Pin Releasing Lever	1	1						
24	E1174-2A	彈簧	Spring	1	1						
25	EJ1170-0A	方牙棒	Feed Regulating Screw	1	1						
26	OP00100A	O形環	O-ring	1	1						
27	EJ4157-0A	倒縫軸連結鎖	Pin	1	1						
28	ZSA15025	螺絲	Screw 15/64-28x6	1	1						
29	EJ4156-0A	倒縫軸連結腕	Reverse Sewing Crank	1	1						
30	ZSB15006	螺絲	Screw 15/64-28x8.5	2	2						

I.CSU-4150-BT 左右送料關係 ZIGZAG FEED MECHANISM COMPONENTS  
 CSU-4250-BT

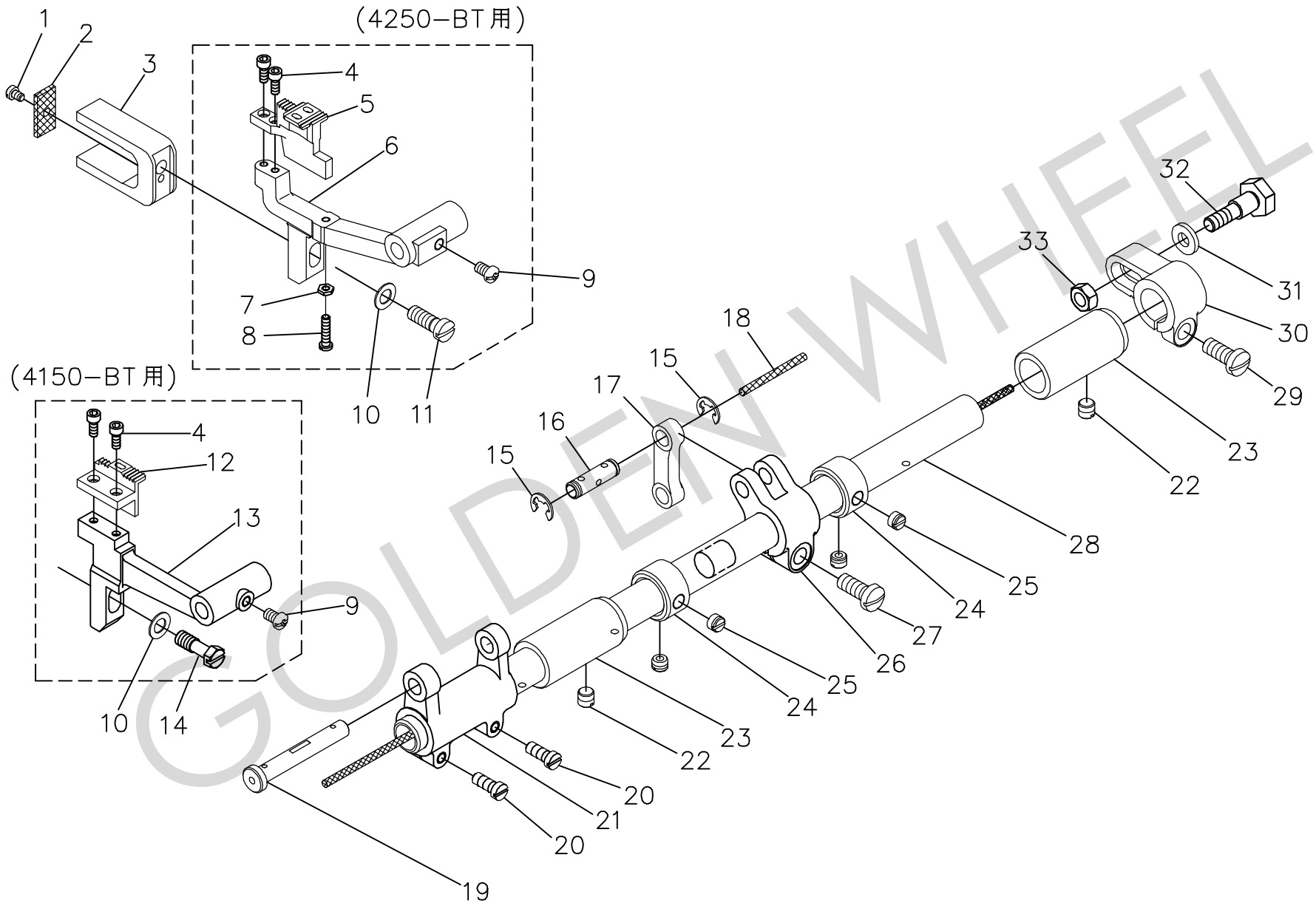

I、CSU-4150-BT、CSU-4250-BT 左右送料關係 ZIGZAG FEED MECHANISM COMPONENTS

No	零件號碼 Part No.	零件名稱	Name of Part	件數 Q, TY		No	零件號碼 Part No.	零件名稱	Name of Part	件數 Q, TY	
				4150	4250					4150	4250
1	ZSB08010	螺絲 -----	Screw 1/8-4x4.6 -----	1	1	31	WH206001	墊片 -----	Washer -----	1	1
2	XB312002	油棉 -----	Felt -----	1	1	32	ZMG06009	螺絲 -----	Hinge Screw -----	1	1
3	EJ4055-0A	送料土台二叉 --	Feed Bar Forked Connection ----	1	1	33	ZML06005	螺帽 -----	Nut -----	1	1
4	ZSJ08002	螺絲 -----	Screw 1/8-40x6.5 -----	2	2						
5	EJ6051-3A	送料齒 -----	Feed Dog -----	0	1						
6	EJ4050-2A	送料土台 -----	Feed Bar -----	0	1						
7	ZSL08002	螺帽 -----	Nut -----	0	1						
8	ZSB08011	螺絲 -----	Screw 1/8-40x13.5 -----	0	1						
9	ZSB11029	螺絲 -----	Screw 11/64-40x7 -----	1	1						
10	WA069003	墊圈 -----	Washer -----	1	1						
11	ZSB15030	螺絲 -----	Screw 15/64-28x16.5 -----	0	1						
12	EJ6051-2C	送料齒 -----	Feed Dog -----	1	0						
13	EJ4050-0A	送料土台 -----	Feed Bar -----	1	0						
14	ZSD15002	螺絲 -----	Screw 15/64-28x15.5 -----	1	0						
15	RE000060	E 扣環 -----	E-ring -----	2	2						
16	EJ4047-0A	連接板鎖 -----	Shaft -----	1	1						
17	EJ4018-0A	連接桿 -----	Link -----	1	1						
18	XA300030	油線 -----	Oil Wick -----	1	1						
19	EJ4051-0A	送料台軸 -----	Feed Bar Shaft -----	1	1						
20	ZSB12015	螺絲 -----	Screw 3/16-28x12 -----	2	2						
21	EJ4045-0A	送料台連桿 -----	Feed Bar Rod -----	1	1						
22	ZSA16033	螺絲 -----	Screw 1/4-24x8 -----	2	2						
23	EJ4041-0A	上送軸套管(左)	Bushing (Front) -----	2	2						
24	EJ4044-0A	定環 -----	Thrust Collar -----	2	2						
25	ZSA16010	螺絲 -----	Screw 1/4-40x4.5 -----	4	4						
26	EJ4048-0A	針送料桿 -----	Feed Connection Crank (Middle)	1	1						
27	ZSB16004	螺絲 -----	Screw 1/4-40x16 -----	1	1						
28	EJ4040-0A	搖動軸 -----	Feed Rocker Shaft -----	1	1						
29	ZSB16004	螺絲 -----	Screw 1/4-24x16 -----	1	1						
30	EJ4046-0A	針送料桿 -----	Feed Connection Crank (Right) --	1	1						

J.CSU-4150-BT 釜軸座關係 HOOK SADDLE MECHANISM COMPONENTS  
 CSU-4250-BT

(4250-BT用)

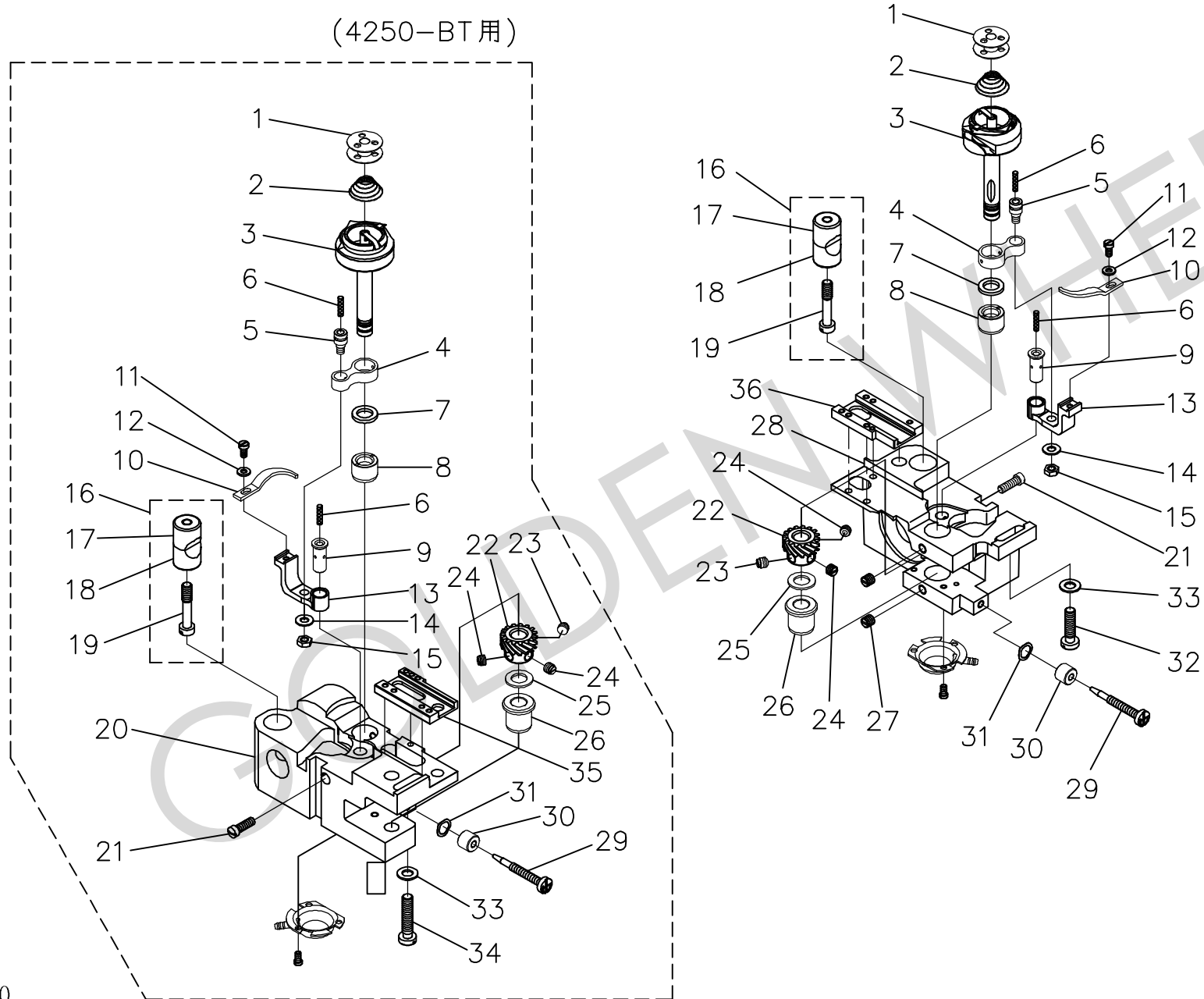

J、CSU-4150-BT、CSU-4250-BT 釜軸座關係 HOOK SADDLE MECHANISM COMPONENTS

No	零件號碼	零件名稱	Name of Part	件數 Q, TY		No	零件號碼	零件名稱	Name of Part	件數 Q, TY	
	Part No.			4150	4250		Part No.			4150	4250
1	71721832T0	梭孔 -----	Bobbin -----	1	2	31	WG000005	墊圈 -----	Washer -----	1	2
2	7172183300	彈簧 -----	Spring -----	1	2	32	ZSB16005	螺絲 -----	Screw 1/4-24x20 -----	1	1
3	EJ6100-2A	梭頭(套) -----	Hook Asm. -----	1	2	33	WA060009	墊圈 -----	Washer -----	1	2
4	EJ6018-0A	牛角連接器 -----	Opener Link -----	1	2	34	ZSB16017	螺絲 -----	Screw 1/4-24x30 -----	0	1
5	ZSK12007	螺絲 -----	Hinge Screw -----	1	2	35	71621861T0	活動刀座(左) ---	Knife Base (Left) -----	1	1
6	XA300010	油線 -----	Oil Wick -----	2	4	36	81861862T0	活動刀座(右) ---	Knife Base (Right) -----	1	1
7	WH209008	墊圈 -----	Washer -----	1	2						
8	7172188000	套管 -----	Bushing -----	1	2						
9	EJ6077-0A	牛角曲柄座桿 ----	Opener Crank Stud -----	1	2						
10	EJ6016-0A	牛角 -----	Opener -----	1	2						
11	ZSB09022	螺絲 -----	Screw 9/64-40x8 -----	1	2						
12	WA049002	墊圈 -----	Washer -----	1	2						
13	EJ6015-0A	牛角座 -----	Opener Crank -----	1	2						
14	WA059004	墊圈 -----	Washer -----	1	2						
15	ZSL12003	螺帽 -----	Nut -----	1	2						
16	C6070-0A	束緊套管組 -----	Pinch Sleeve Asm. -----	1	2						
17	C6071-0A	束緊套管(上) -----	Pinch Sleeve (Upper) -----	(1)	(2)						
18	C6073-0A	束緊套管(下) -----	Pinch Sleeve (Lower) -----	(1)	(2)						
19	ZSB15017	螺絲 -----	Screw 15/64-28x31.4 -----	(1)	(2)						
20	71721859T1	釜台(左) -----	Hook Saddle (Left) -----	0	1						
21	ZSB12005	螺絲 -----	Screw 3/16-28x15 -----	1	2						
22	C4025-0A	斜齒輪 -----	Spiral Gear -----	1	2						
23	ZSA16040	螺絲 -----	Screw 1/4-40x7 -----	1	2						
24	ZSA16041	螺絲 -----	Screw 1/4-40x4.5 -----	2	4						
25	WH210004	墊圈 -----	Washer -----	1	2						
26	EJ6013-0A	套管 -----	Bushing -----	1	2						
27	ZSA15021	螺絲 -----	Screw 15/64-28x4.5 -----	2	4						
28	71721860T1	釜台(右) -----	Hook Saddle (Right) -----	1	1						
29	7162354100	油量調節螺絲 ----	Oil Adjusting Screw -----	1	2						
30	7162360000	螺帽 -----	Nut -----	1	2						

K.CSU-4150-BT 下軸關係 LOWER SHAFT MECHANISM COMPONENTS  
CSU-4250-BT

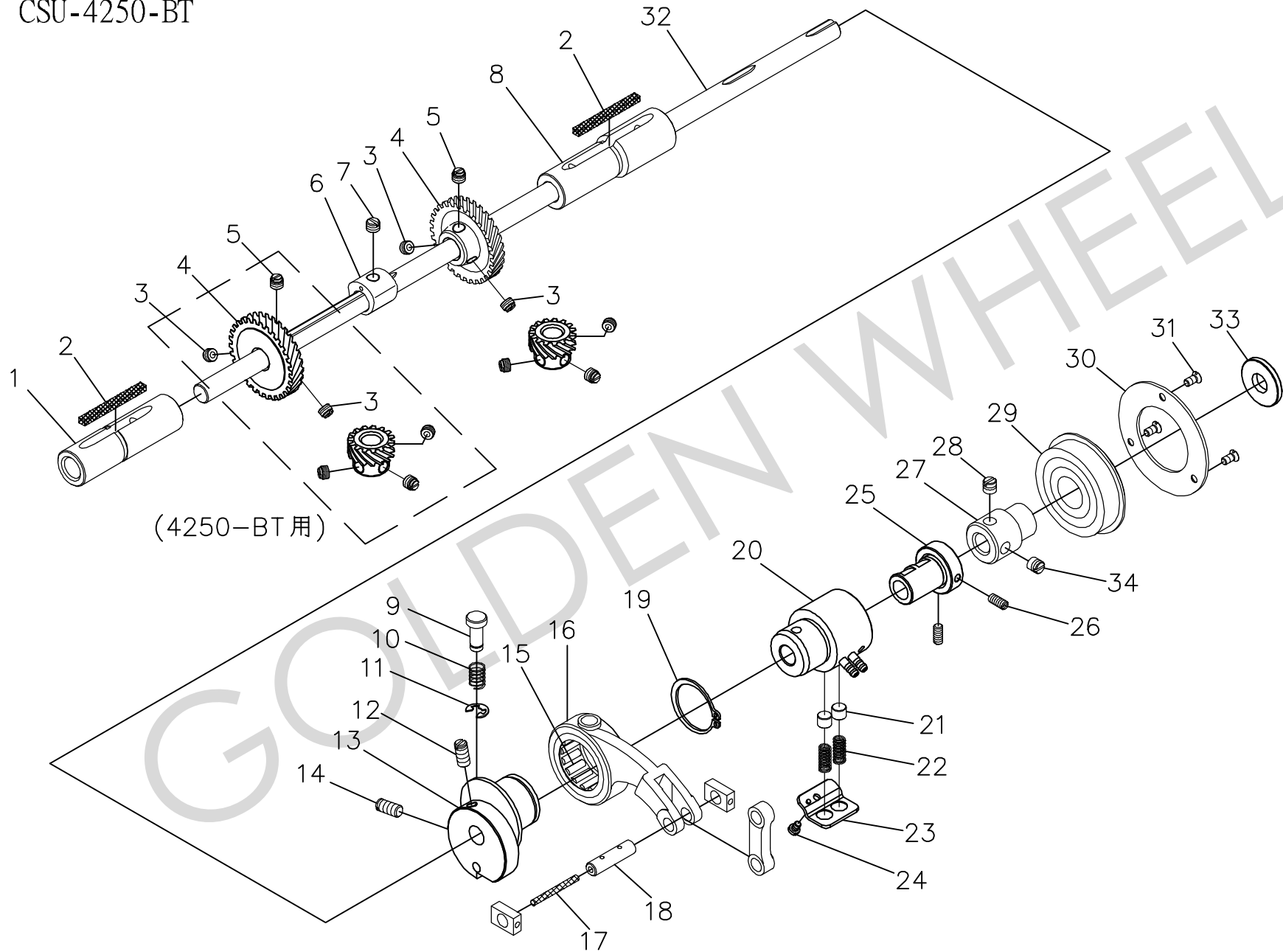

K、CSU-4150-BT、CSU-4250-BT 下軸關係 LOWER SHAFT MECHANISM COMPONENTS

No	零件號碼	零件名稱	Name of Part	件數 Q, TY		No	零件號碼	零件名稱	Name of Part	件數 Q, TY	
	Part No.			4150	4250		Part No.			4150	4250
1	EJ4011-0A	下軸套管(前) ----	Bushing (Front) -----	1	1	31	ZSC09006	螺絲-----	Screw 9/64-40x7 -----	3	3
2	XB304001	油棉 -----	Oil Wick -----	2	2	32	EJ4010-0B	下軸 -----	Lower Shaft -----	1	1
3	ZSA16041	螺絲-----	Screw 1/4-40x4.5 -----	1	4	33	WH210002	墊片 -----	Washer -----	1	1
4	C4026-0A	斜齒輪 (大) -----	Spiral Gear (Large) -----	1	2	34	ZSA16045	螺絲-----	Screw 1/4-40x5.5 -----	1	1
5	ZSA16040	螺絲-----	Screw 1/4-40x7 -----	1	2						
6	EJ4015-1A	送料土台凸輪 ---	Feed Eccentric Cam -----	1	1						
7	ZSA16021	螺絲-----	Screw 1/4-40x5 -----	1	1						
8	EJ4012-0A	套管 -----	Bushing -----	1	1						
9	EJ4120-0A	銷 -----	Push Button -----	1	1						
10	EJ4121-0A	彈簧 -----	Spring -----	1	1						
11	RE000050	E 扣環 -----	E-ring -----	1	1						
12	ZSH15002	螺絲-----	Screw 15/64-28x8 -----	1	1						
13	EJ4016-0A	下軸凸輪 -----	Feed Eccentric -----	1	1						
14	ZSH15006	螺絲-----	Screw 15/64-28x12 -----	1	1						
15	BNTA2616Z	軸承 -----	Needle Bearing -----	1	1						
16	EJ4017-0A	下軸連桿 -----	Feed Connecting Rod -----	1	1						
17	XA300030	油線 -----	Oil Wick -----	1	1						
18	EJ4151-0A	滑駒鎖 -----	Shaft -----	1	1						
19	RB200260	軸用 C 扣環 ----	C-ring -----	1	1						
20	EJ4020-2A	套管(組) -----	Bushing Asm. -----	1	1						
21	EJ4240-0A	作動銷 -----	Plunger -----	2	2						
22	EJ4237-0A	彈簧 -----	Spring -----	2	2						
23	EJ4238-1A	彈簧壓板 -----	Plunger Thrust Plate -----	1	1						
24	ZSB08010	螺絲-----	Screw 1/8-44x4.6 -----	1	1						
25	EJ4014-2A	偏心輪凸輪 -----	Eccentric -----	1	1						
26	ZSA11007	螺絲-----	Screw 11/64-40x10 -----	2	2						
27	EJ4060-0A	套管 -----	Bushing -----	1	1						
28	ZSA16025	螺絲-----	Screw 1/4-40x6 -----	1	1						
29	BB6203ZZNR	滾珠軸承 -----	Ball Bearing -----	1	1						
30	EJ4061-0A	滾珠軸承壓板 ---	Bearing Holder -----	1	1						



L.CSU-4150-BT 切線關係(1/3) THREAD TRIMMER COMPONENTS(1/3)  
CSU-4250-BT

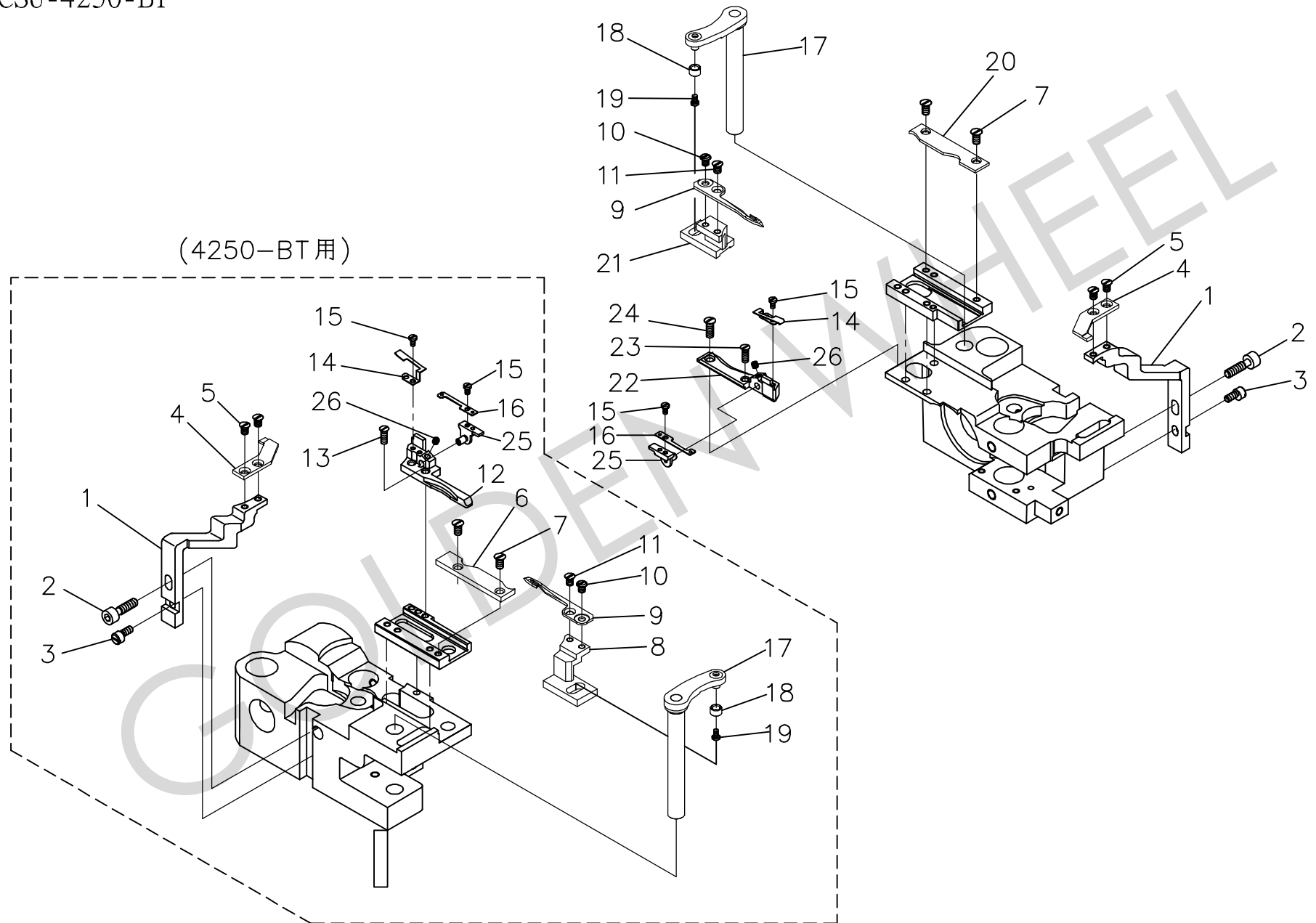

L、CSU-4150-BT、CSU-4250-BT 切線關係(1/3) THREAD TRIMMER COMPONENTS(1/3)

No	零件號碼	零件名稱	Name of Part	件數 Q, TY		No	零件號碼	零件名稱	Name of Part	件數 Q, TY	
	Part No.			4150	4250		Part No.			4150	4250
1	EJ6118-2A	固定刀片固定板 ---	Fixed Knife Base -----	1	2						
2	ZSJ11002	螺絲 -----	Screw 11/64-40x16.2 -----	1	2						
3	ZSB09052	螺絲 -----	Screw 9/64-40x8 -----	1	2						
4	EJ6111-2A	固定刀片 -----	Fixed Knife -----	1	2						
5	ZSC09008	螺絲 -----	Screw 9/64-40x5 -----	2	4						
6	EJ6121-2A	固定板(左) -----	Guide Plate (Left) -----	0	1						
7	ZSC09012	螺絲 -----	Screw 9/64-40x7 -----	1	4						
8	7162244300	活動刀片座 -----	Knife Base -----	0	1						
9	7162243000	活動刀片 -----	Movable Knife -----	1	2						
10	ZSB09041	螺絲 -----	Screw 9/64-40x4.5 -----	1	2						
11	ZSC09008	螺絲 -----	Screw 9/64-40x5 -----	1	2						
12	8186244100	固定板(左) -----	Guide Plate (Left) -----	0	1						
13	ZSC08006	螺絲 -----	Screw 1/8-40x9 -----	0	2						
14	8186242800	彈簧板 -----	Spring Plate -----	1	2						
15	ZSB06013	螺絲 -----	Screw 3/32-56x4 -----	2	4						
16	8186242900	調節板 -----	Adjust Plate -----	1	2						
17	EJ6124-2A	切刀驅動臂 -----	Knife Driving Shaft -----	1	2						
18	EJ6126-2A	導塊 -----	Roller -----	1	2						
19	ZSB06017	螺絲 -----	Screw 3/32-56x4 -----	1	2						
20	EJ6122-2A	固定板(右) -----	Guide Plate (Right) -----	1	1						
21	7162244200	活動刀片座 -----	Knife Base -----	1	1						
22	8186244000	固定板(右) -----	Guide Plate (Right) -----	1	1						
23	ZSC08006	螺絲 -----	Screw 1/8-40x9 -----	1	1						
24	ZSC09016	螺絲 -----	Screw 9/64-40x10.5 -----	1	1						
25	8186247800	調節板土台 -----	Adjust Base -----	2	2						
26	ZMH03002	螺絲 -----	Screw M3-0.5x3 -----	2	2						

L.CSU-4150-BT 切線關係(2/3) THREAD TRIMMER COMPONENTS(2/3)  
CSU-4250-BT

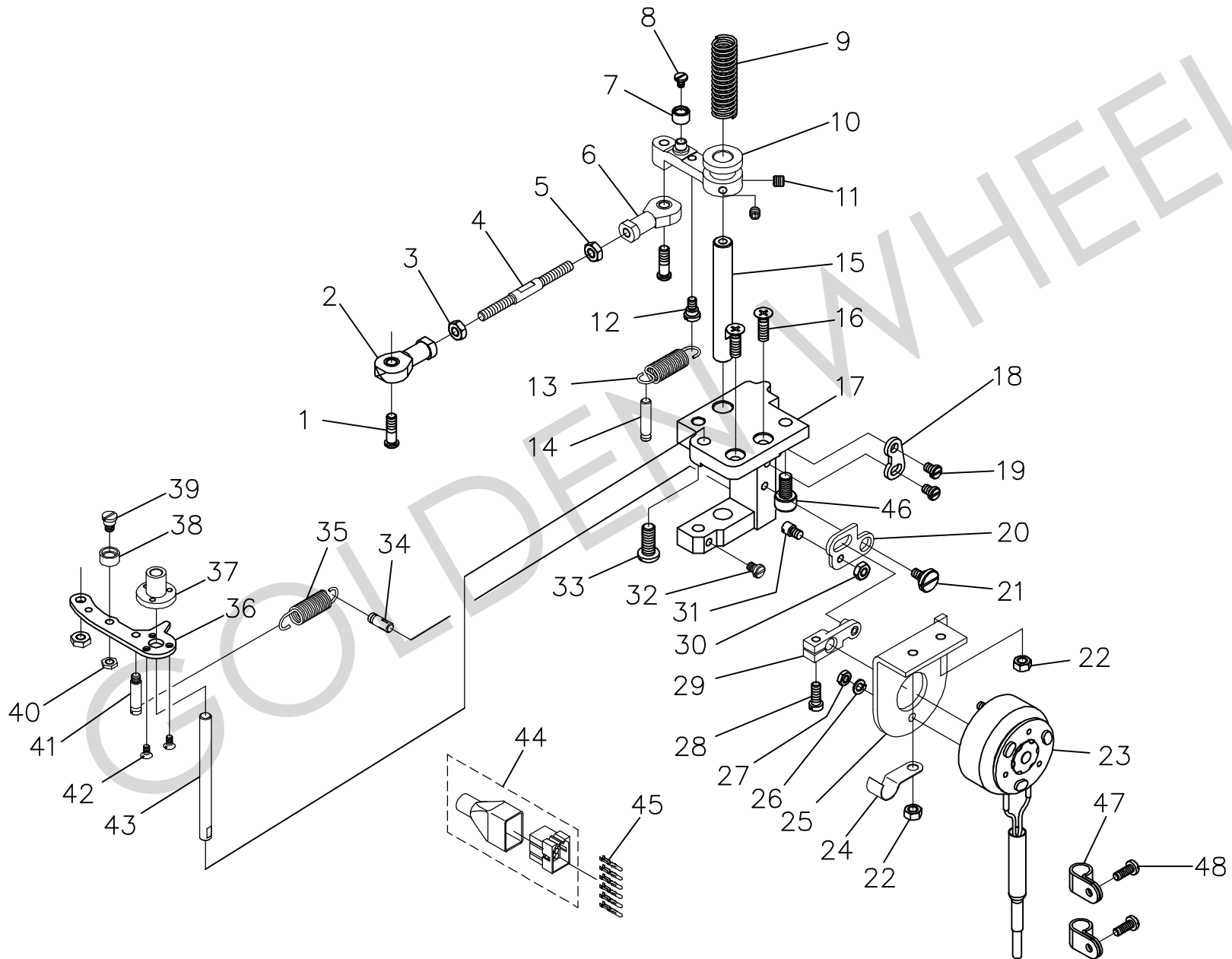

L、CSU-4150-BT、CSU-4250-BT 切線關係(2/3) THREAD TRIMMER COMPONENTS(2/3)

No	零件號碼	零件名稱	Name of Part	件數 Q, TY		No	零件號碼	零件名稱	Name of Part	件數 Q, TY	
	Part No.			4150	4250		Part No.			4150	4250
1	ZMG05011	螺絲 -----	Hinge Screw -----	2	2	31	ZSB11060	螺絲 -----	Screw 11/64-40x5.5 -----	1	1
2	BWRBH5-L	球形萬向軸承 ----	Boll Joint -----	1	1	32	ZSB11035	螺絲 -----	Screw 11/64-40x6 -----	1	1
3	ZML05006	螺帽 -----	Nut -----	1	1	33	ZSB16004	螺絲 -----	Screw 1/4-24x16 -----	1	1
4	ZMK05010	螺絲 -----	Hinge Screw -----	1	1	34	EJ4421-2A	銷 -----	Pin -----	1	1
5	ZML05005	螺帽 -----	Nut -----	1	1	35	EJ4433-2A	彈簧 -----	Spring -----	1	1
6	BWRBH5-R	球形萬向軸承 ----	Boll Joint -----	1	1	36	7162317001	驅動板 -----	Thread Release Plate -----	1	1
7	EJ4460-2A	導塊 -----	Roller -----	1	1	37	EJ4424-2A	驅動板固定環 --	Thread Release Plate Boss	1	1
8	ZSB08031	螺絲 -----	Screw 1/8-44x4.5 -----	2	2	38	EJ4423-2A	導塊 -----	Roller -----	1	1
9	EJ4417-2A	彈簧 -----	Spring -----	1	1	39	ZSG11051	螺絲 -----	Hinge Screw -----	1	1
10	EJ4459-2A	搖動腕 -----	Vibrating Crank -----	1	1	40	ZSL11004	螺帽 -----	Nut -----	1	1
11	ZMH05001	螺絲 -----	Screw M5-0.8x5 -----	1	1	41	ZSK11028	螺絲 -----	Hinge Screw -----	1	1
12	ZSG11008	螺絲 -----	Hinge Screw -----	1	1	42	ZMC03004	螺絲 -----	Screw M3-0.5x6 -----	3	3
13	EJ4464-2A	彈簧 -----	Spring -----	1	1	43	EJ4414-2A	驅動軸 -----	Shaft -----	1	1
14	EJ4434-2A	彈簧鉤 -----	Spring Suspension -----	1	1	44	VJ032121	空中接頭(組) ---	Connector Cover Asm. ----	1	1
15	EJ4415-2A	軸 -----	Shaft -----	1	1	45	VJ032118	空中接頭公端子	Pin Terminal -----	6	6
16	ZMC05004	螺絲 -----	Screw M5-0.8x16 -----	2	2	46	ZSB16045	螺絲 -----	Screw 1/4-40x12 -----	1	1
17	EJ4411-2A	取付台 -----	Mounting Base -----	1	1	47	RU20UC-2	電線掛架 -----	Cord Holder -----	2	2
18	EJ4458-2A	停止板 -----	Stopper -----	1	1	48	ZSB11017	螺絲 -----	Screw 11/64-40x12 -----	2	2
19	ZSB11035	螺絲 -----	Screw 11/64-40x6 -----	2	2						
20	EJ4413-2A	搖動板 -----	Lever -----	1	1						
21	ZSG11043	螺絲 -----	Hinge Screw -----	1	1						
22	ZML05002	螺帽 -----	Nut -----	1	1						
23	EJ8080-2A	切線電磁閥(組) ----	Thread Cutting Solenoid Asm	1	1						
24	EJ4416-2A	電線掛架 -----	Cord Holder -----	1	1						
25	EJ4412-2A	電磁閥固定板 -----	Solenoid Installing Base -----	1	1						
26	WB041001	彈簧墊圈 -----	Spring Lock Washers -----	2	2						
27	ZML04001	螺帽 -----	Nut -----	2	2						
28	ZSB11017	螺絲 -----	Screw 11/64-40x12 -----	1	1						
29	EJ4419-2A	連接座 -----	Arm -----	1	1						
30	ZSL11004	螺帽 -----	Nut -----	1	1						

L.CSU-4150-BT 切線關係(3/3) THREAD TRIMMER COMPONENTS(3/3)  
 CSU-4250-BT

(4150-BT用)

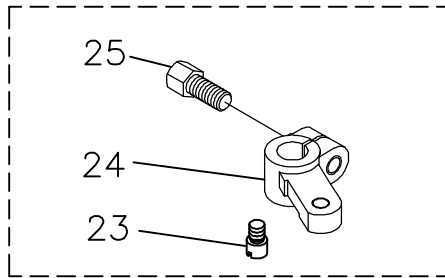

(4250-BT用)

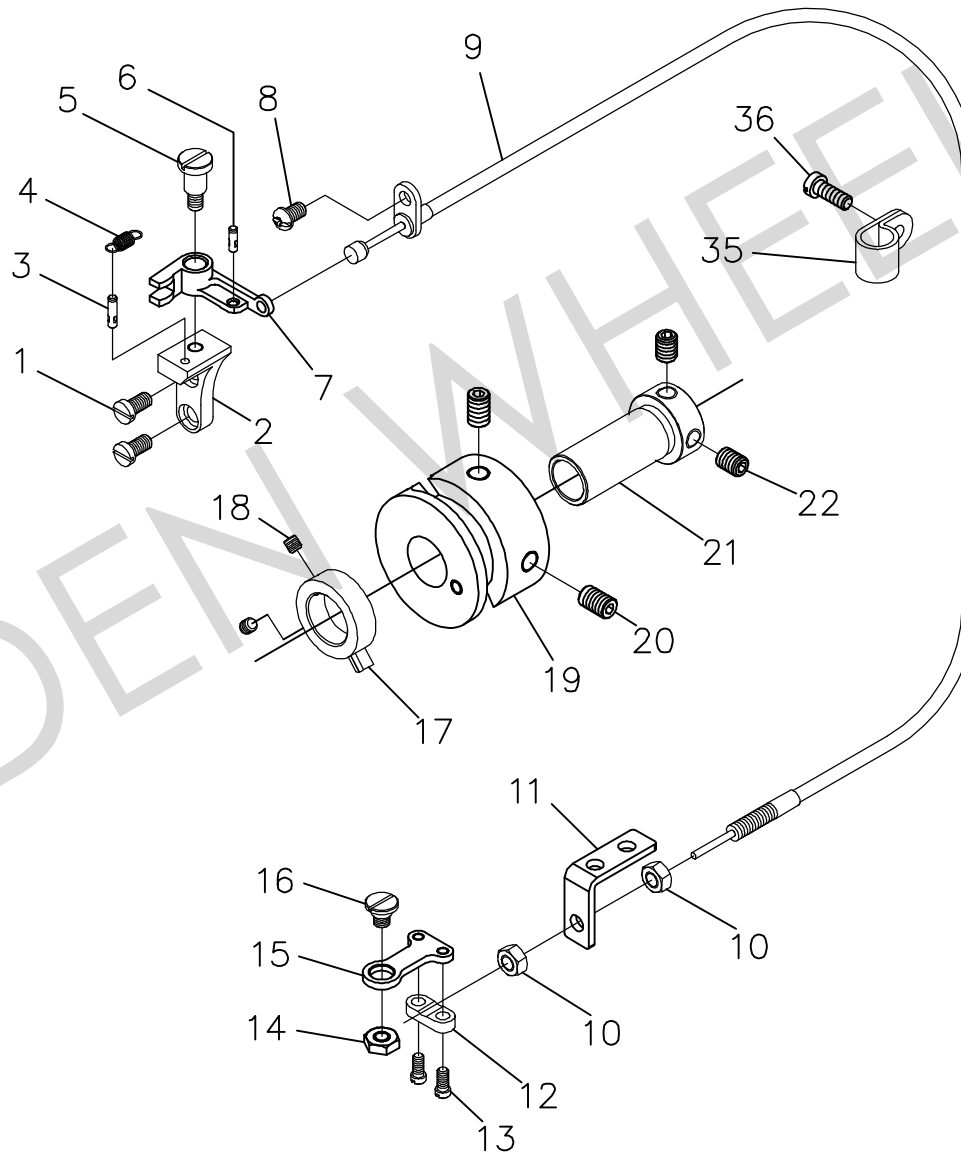
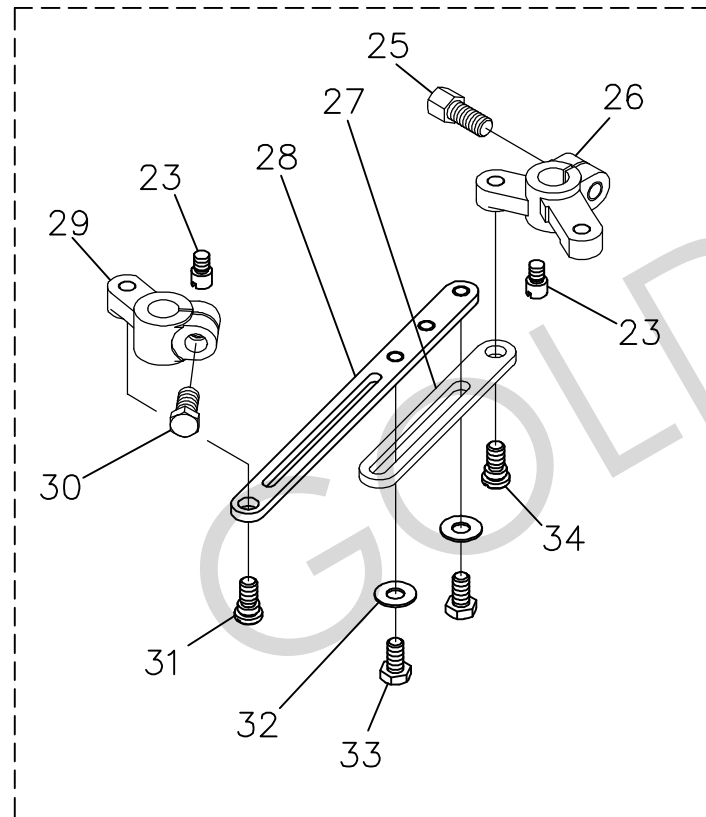

L、CSU-4150-BT、CSU-4250-BT 切線關係(3/3) THREAD TRIMMER COMPONENTS(3/3)

No	零件號碼 Part No.	零件名稱	Name of Part	件數 Q, TY		No	零件號碼 Part No.	零件名稱	Name of Part	件數 Q, TY	
				4150	4250					4150	4250
1	ZSB11015	螺絲 -----	Screw 11/64-40x8.5 -----	2	2	31	ZMG05009	螺絲 -----	Hinge Screw -----	0	1
2	EJ4426-2A	固定台 -----	Thread Releasing Bracket ----	1	1	32	WA059003	墊圈 -----	Washer -----	0	2
3	EJ4427-2A	銷 -----	Pin -----	1	1	33	ZSD12005	螺絲 -----	Screw 3/16-32x9.5 -----	0	2
4	EJ4431-2B	彈簧 -----	Spring -----	1	1	34	ZMG05009	螺絲 -----	Hinge Screw -----	0	1
5	ZSG11052	螺絲 -----	Hinge Screw -----	1	1	35	RU20UC-2	電線掛架 -----	Cord Holder -----	1	1
6	EJ4429-2A	銷 -----	Pin -----	1	1	36	ZSB11029	螺絲 -----	Screw 11/64-40x7 -----	1	1
7	EJ4428-2A	鋼線鬆線板 -----	Thread Releasing Lever -----	1	1						
8	ZSB11024	螺絲 -----	Screw 11/64-40x8 -----	1	1						
9	EJ1730-2A	鋼線板(組) -----	Flexible Wire Asm -----	1	1						
10	ZML05002	螺帽 -----	Nut -----	2	2						
11	EJ4435-2A	鋼線板固定片 -----	Outer Wire Mounting Plate --	1	1						
12	E4420-2A	鋼線固定板(2) -----	Wire Mounting Plate -----	1	1						
13	ZSB08014	螺絲 -----	Screw 1/8-44x6.8 -----	2	2						
14	ZSL12006	螺帽 -----	Nut -----	1	1						
15	EJ4422-2A	鋼線取付板 -----	Wire Mounting Plate -----	1	1						
16	ZSG12042	螺絲 -----	Hinge Screw -----	1	1						
17	EJ4432-2A	鬆線凸輪 -----	Thread Release Cam -----	1	1						
18	ZMH04001	螺絲 -----	Screw M4-0.7x4 -----	2	2						
19	7162240500	切線凸輪 -----	Thread Trimmer Cam -----	1	1						
20	ZSH16004	螺絲 -----	Screw 1/4-40x10 -----	2	2						
21	EJ4021-2A	套管 -----	Bushing -----	1	1						
22	ZSH15002	螺絲 -----	Screw 15/64-28x8 -----	2	2						
23	ZSB11060	螺絲 -----	Screw 11/64-40x5.5 -----	1	2						
24	EJ4461-2A	驅動腕 -----	Knife Driving Crank -----	1	0						
25	ZSD15014	螺絲 -----	Screw 15/64-28x5.5 -----	1	1						
26	7172242700	驅動腕 -----	Knife Driving Crank -----	0	1						
27	EJ6112-2A	連桿 -----	Link -----	0	1						
28	EJ6113-2A	連桿 -----	Link -----	0	1						
29	EJ6114-2A	驅動腕 -----	Knife Driving Crank -----	0	1						
30	ZSD15013	螺絲 -----	Screw 15/64-28x12.5 -----	0	1						

M.CSU-4150-BT 倒縫關係 STITCH REGULATOR MECHANISM COMPONENTS  
CSU-4250-BT

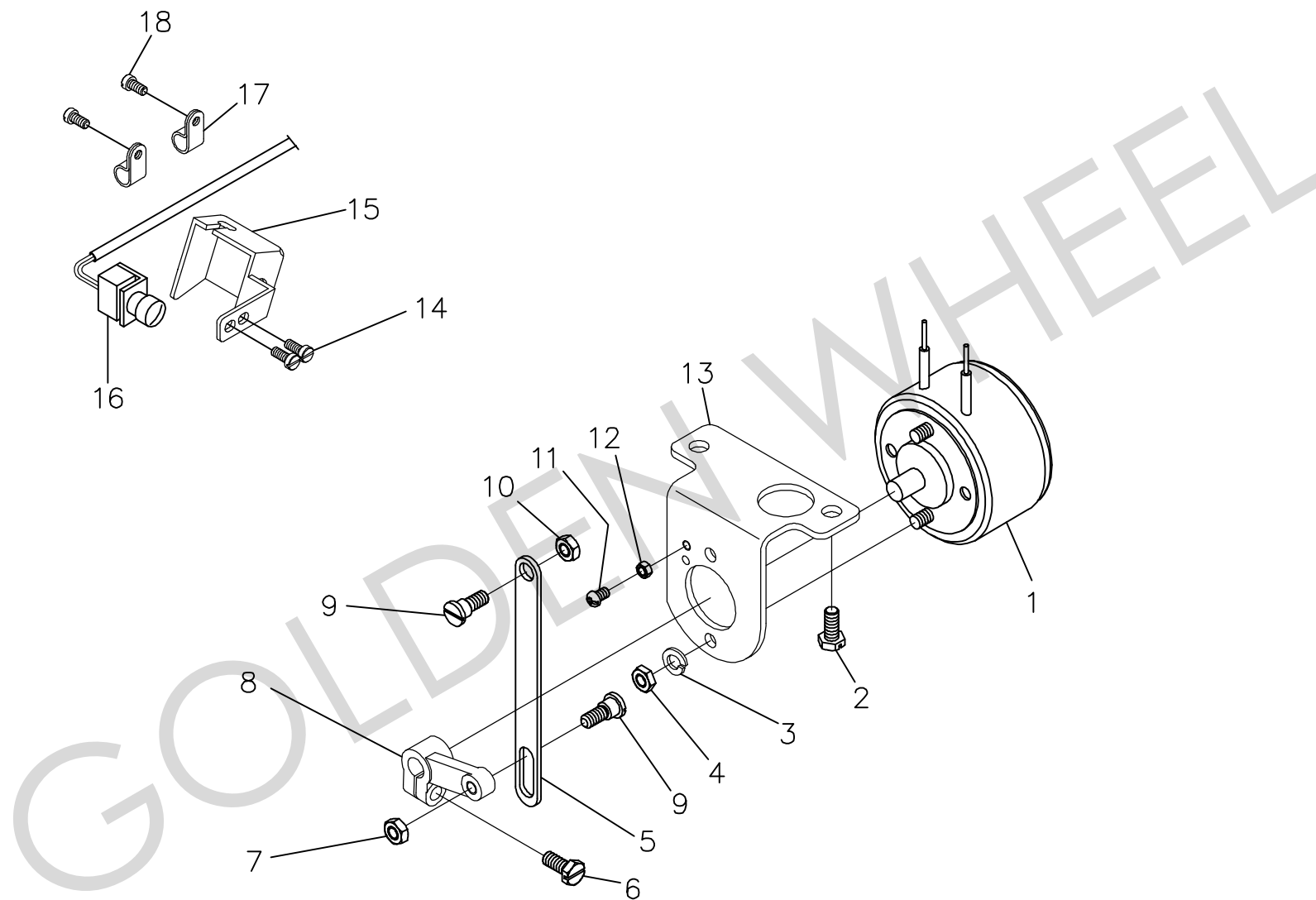

M、CSU-4150-BT、CSU-4250-BT 倒縫關係 STITCH REGULATOR MECHANISM COMPONENTS

No	零件號碼	零件名稱	Name of Part	件數 Q, TY		No	零件號碼	零件名稱	Name of Part	件數 Q, TY	
	Part No.			4150	4250		Part No.			4150	4250
1	EJ8060-2A	倒縫電磁閥 -----	Reverse Feed Solenoid -----	1	1						
2	ZMD08002	螺絲 -----	Screw M8-1.25x12 -----	2	2						
3	WB060002	彈簧墊圈 -----	Spring Lock Washers -----	2	2						
4	ZML06002	螺帽 -----	Nut -----	2	2						
5	EJ4353-2A	送料連桿 -----	Feed Connecting Link -----	1	1						
6	ZSD15001	螺絲 -----	Screw 15/64-28x14 -----	1	1						
7	ZSL15004	螺帽 -----	Nut -----	1	1						
8	EJ4352-2B	倒縫軸連結腕 -----	Reverse Sewing Crank -----	1	1						
9	ZSG15037	螺絲 -----	Hinge Screw -----	2	2						
10	ZSL15004	螺帽 -----	Nut -----	1	1						
11	ZSB11029	螺絲 -----	Screw 11/64-40x7 -----	1	1						
12	ZSL11007	螺帽 -----	Nut -----	1	1						
13	7162168000	電磁閥導板 -----	Magnet Fitting Plate -----	1	1						
14	ZMB04016	螺絲 -----	Screw M4-0.7x10 -----	2	2						
15	AB1751-1A	倒縫開關支持板 ----	Switch Base -----	1	1						
16	6120280100	開關器(組) -----	Switch Asm. -----	1	1						
17	RU20UC-2	電線掛架 -----	Cord Holder -----	2	2						
18	ZSB11017	螺絲 -----	Screw 11/64-40x12 -----	2	2						

GOLDEN WHEEL



N.CSU-4150-BT 油潤滑關係(1/2) OIL LUBRICATION MECHANISM COMPONENTS(1/2)  
CSU-4250-BT

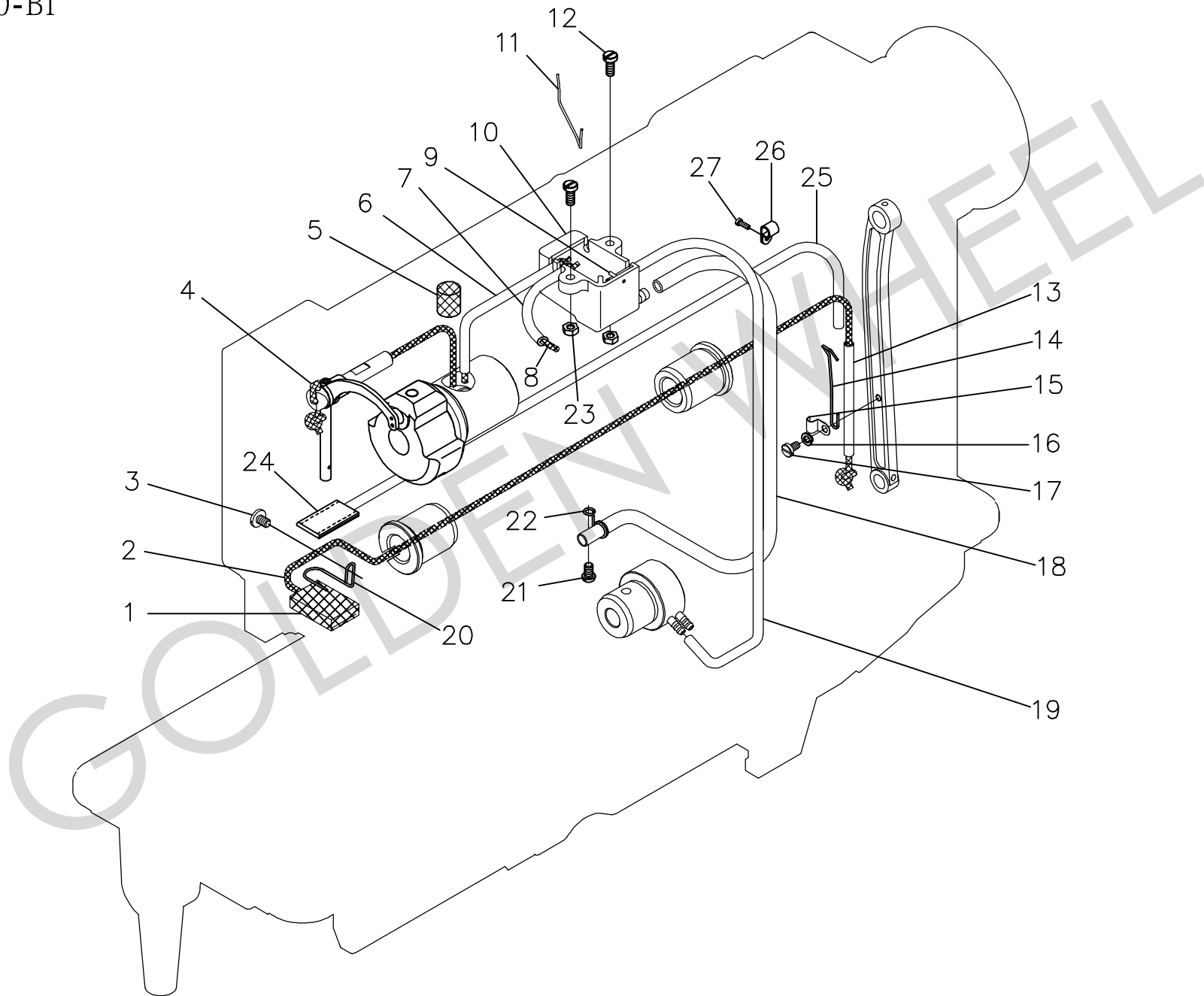

N、CSU-4150-BT、CSU-4250-BT 油潤滑關係(1/2) OIL LUBRICATION MECHANISM COMPONENTS(1/2)

No	零件號碼	零件名稱	Name of Part	件數 Q, TY		No	零件號碼	零件名稱	Name of Part	件數 Q, TY	
	Part No.			4150	4250		Part No.			4150	4250
1	XB320001	油棉 -----	Felt -----	1	1						
2	XA300380	油線 -----	Oil Wick -----	1	1						
3	ZSB11016	螺絲 -----	Screw 11/64-40x6.5 -----	1	1						
4	XA300240	油線 -----	Oil Wick -----	1	1						
5	XB111006	油棉 -----	Felt -----	1	1						
6	XP300070	油管 -----	Oil Tube -----	1	1						
7	XP300040	油管 -----	Oil Tube -----	1	1						
8	XA300150	油線 -----	Oil Wick -----	1	1						
9	YD016010	彈簧銷 -----	Spring Pin -----	1	1						
10	EJ1366-0A	油鏡(組) -----	Oil Reservoir Asm. -----	1	1						
11	EJ1369-0A	彈簧 -----	Spring -----	1	1						
12	ZMB04022	螺絲 -----	Screw M4-0.7x15 -----	2	2						
13	XP300090	油線管 -----	Oil Tube -----	1	1						
14	EJ1373-0A	油管固定彈簧 -----	Felt Holder -----	1	1						
15	EJ1375-0A	油管壓板 -----	Holder -----	1	1						
16	WB031001	彈簧墊圈 -----	Spring Lock Washers -----	1	1						
17	ZSB09011	螺絲 -----	Screw 9/64-40x6.5 -----	1	1						
18	XP500400	油管 -----	Oil Tube -----	1	1						
19	XP300400	油管 -----	Oil Tube -----	1	1						
20	EJ4175-0A	油線固定片 -----	Holder -----	1	1						
21	ZSB09012	螺絲 -----	Screw 9/64-40x4.5 -----	1	1						
22	EJ4172-0A	油線固定片 -----	Holder -----	1	1						
23	ZML04006	螺帽 -----	Nut -----	1	1						
24	6120357000	油棉 -----	Felt -----	1	1						
25	XP300550	油管 -----	Oil Tube -----	1	1						
26	RU20UC-2	電線掛架 -----	Cord Holder -----	1	1						
27	ZSB11017	螺絲 -----	Screw 11/64-40x12 -----	1	1						

N.CSU-4150-BT 油潤滑關係(2/2) OIL LUBRICATION MECHANISM COMPONENTS (2/2)  
CSU-4250-BT

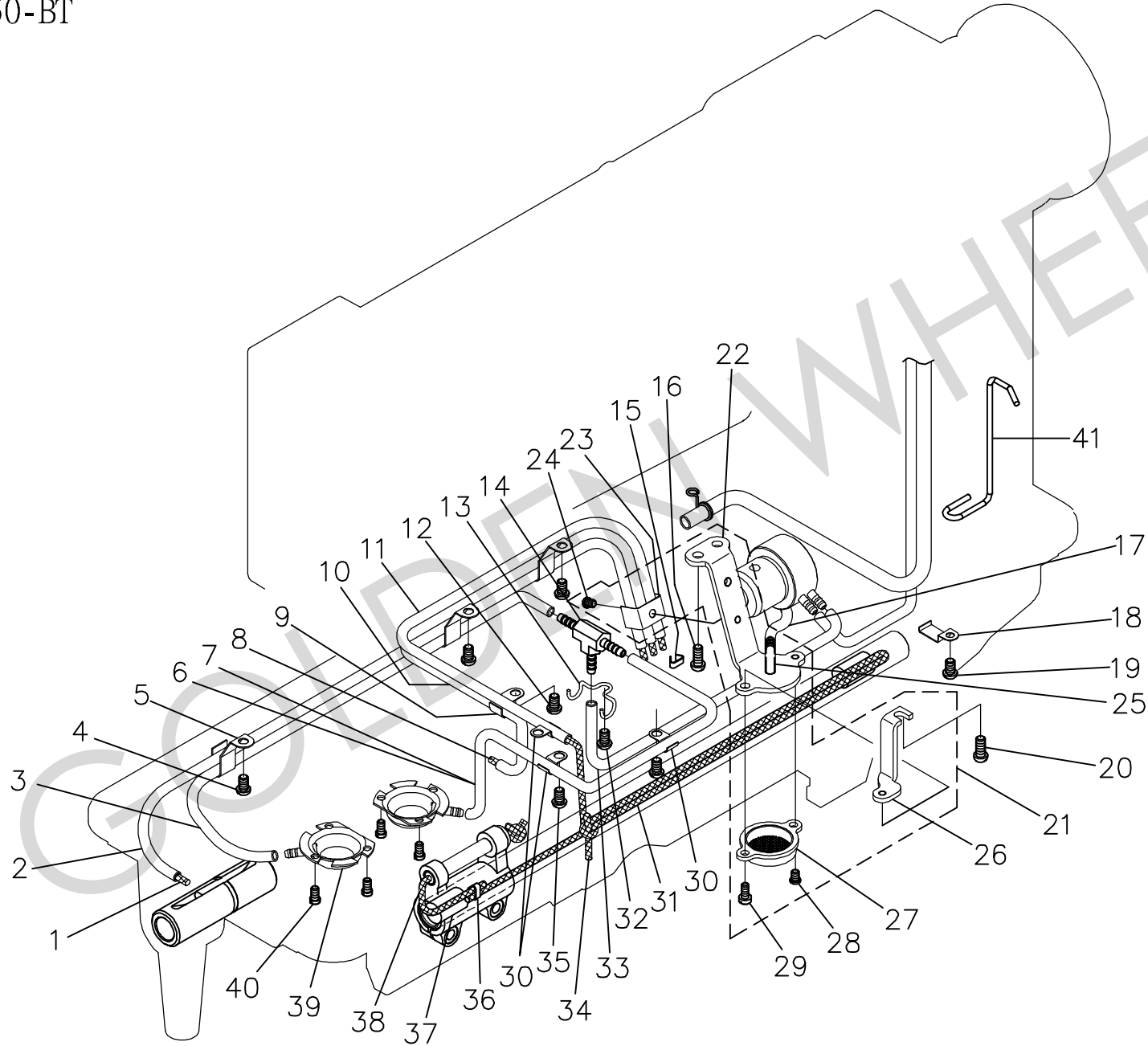

N、CSU-4150-BT、CSU-4250-BT 油潤滑關係(2/2) OIL LUBRICATION MECHANISM COMPONENTS(2/2)

No	零件號碼	零件名稱	Name of Part	件數 Q, TY		No	零件號碼	零件名稱	Name of Part	件數 Q, TY	
	Part No.			4150	4250		Part No.			4150	4250
1	XA300545	油線 -----	Oil Wick -----	1	1	31	XA300430	油線 -----	Oil Wick -----	1	1
2	XP300370	油管 -----	Oil Tube -----	1	1	32	ZSB09011	螺絲 -----	Screw 9/64-40x6.5 -----	0	1
3	XP300445	油管 -----	Oil Tube -----	0	1	33	XP300100	油管 -----	Oil Tube -----	0	1
4	ZSB09011	螺絲 -----	Screw 9/64-40x6.5 -----	3	3	34	XA300360	油線 -----	Oil Wick -----	1	1
5	EJ4174-0A	油管壓板 -----	Holder -----	3	3	35	ZSB09011	螺絲 -----	Screw 9/64-40x6.5 -----	3	3
6	XP300400	油管 -----	Oil Tube -----	1	0	36	EJ1374-0A	夾線條 -----	Wire Clamp -----	1	1
7	XP300300	油管 -----	Oil Tube -----	0	1	37	XB111006	油棉 -----	Felt -----	2	2
8	XA300300	油線 -----	Oil Wick -----	1	1	38	XA300150	油線 -----	Oil Wick -----	1	1
9	EJ4171-0A	油管壓板 -----	Holder -----	1	1	39	EJ6076-0A	釜軸油溜 -----	Oil Reservoir -----	1	2
10	XP300260	油管 -----	Oil Tube -----	1	1	40	ZSB09018	螺絲 -----	Screw 9/64-40x6.5 -----	3	6
11	XP300300	油管 -----	Oil Tube -----	1	1	41	EJ4176-0A	油管固定彈簧 ---	Spring -----	1	1
12	ZSB09011	螺絲 -----	Screw 9/64-40x6.5 -----	1	1						
13	EJ4173-0A	油管壓板 -----	Holder -----	0	1						
14	EJ4170-0A	油管接頭 -----	Oil Pipe Joint -----	0	1						
15	EJ1374-0A	夾線條 -----	Wire Clamp -----	1	1						
16	ZSB11028	螺絲 -----	Screw 11/64-40x10 -----	2	2						
17	XP300090	油管 -----	Oil Tube -----	1	1						
18	C1369-0A	油線壓板 -----	Holder -----	1	1						
19	ZSB09011	螺絲 -----	Screw 9/64-40x6.5 -----	1	1						
20	ZSB11029	螺絲 -----	Screw 11/64-40x7 -----	1	1						
21	EJ1361-0A	油管固定板組 -----	Mounting Plate Complete ---	1	1						
22	EJ1362-0A	油管固定板 -----	Mounting Plate -----	(1)	(1)						
23	EJ1364-0A	油管壓板 -----	Holder -----	(1)	(1)						
24	ZSB09012	螺絲 -----	Screw 9/64-40x4.5 -----	(1)	(1)						
25	EJ1363-0A	油管接頭 -----	Oil Pipe Joint -----	(1)	(1)						
26	EJ1379-0A	支持板 -----	Holding Plate -----	(1)	(1)						
27	EJ1365-0A	濾網 -----	Filter -----	(1)	(1)						
28	ZSB09038	螺絲 -----	Screw 9/64-40x5 -----	(1)	(1)						
29	ZSB09007	螺絲 -----	Screw 9/64-40x7.5 -----	(1)	(1)						
30	EJ1375-0A	油管壓板 -----	Holder -----	4	3						

O.CSU-4150-BT 附件關係(1/2) ACCESSORIES (1/2)  
CSU-4250-BT

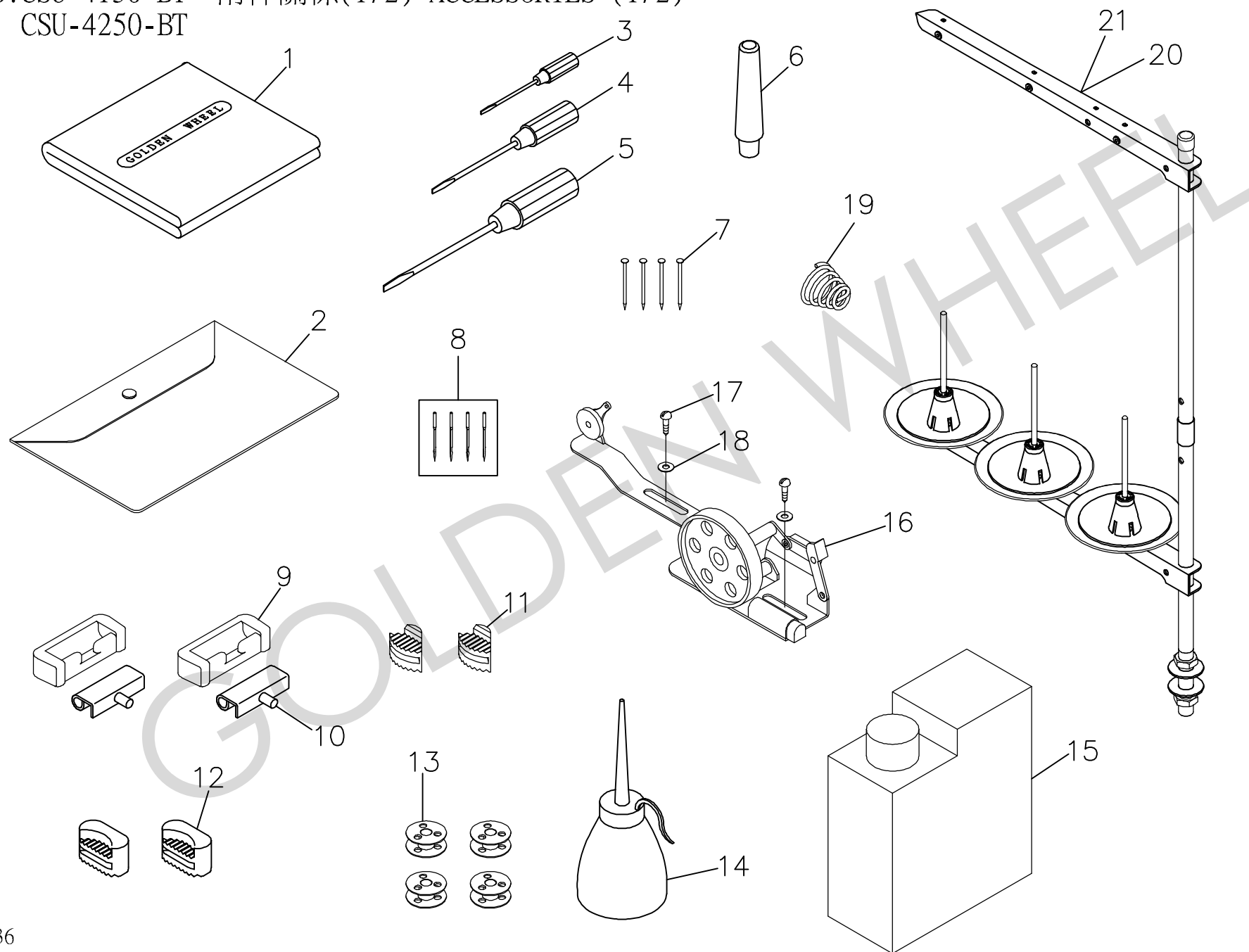

0、CSU-4150-BT、CSU-4250-BT 附件關係(1/2) ACCESSORIES(1/2)

No	零件號碼	零件名稱	Name of Part	件數 Q, TY		No	零件號碼	零件名稱	Name of Part	件數 Q, TY	
	Part No.			4150	4250		Part No.			4150	4250
1	C7001-0A	車頭蓋 -----	Cover -----	1	1						
2	A7000-0A	工具袋 -----	Accessory Box -----	1	1						
3	A7010-0A	螺絲起子(小) -----	Screw Driver (Small) -----	1	1						
4	A7010-1A	螺絲起子(中) -----	Screw Driver (Middle) -----	1	1						
5	A7010-2A	螺絲起子(大) -----	Screw Driver (Large) -----	1	1						
6	A7025-0A	枕木 -----	Head Rest Wood -----	1	1						
7	A7011-0A	鐵釘 -----	Nail -----	4	4						
8	INDPx17-23	針 -----	Needle -----	4	4						
9	F7022-0A	後鈕座 -----	Rubber Hinge -----	2	2						
10	F7021-0A	後鈕扣 -----	Head Hinge -----	2	2						
11	EJ7026-1A	防震橡膠 -----	Vibration Preventing Rubber	2	2						
12	EJ7026-0A	防震橡膠 -----	Vibration Preventing Rubber	2	2						
13	71721832T0	梭孔 -----	Bobbin -----	4	4						
14	A7012-1A	油壺(中) -----	Oilier -----	1	1						
15	EH7012-0A	油壺(大) -----	Oil Can -----	1	1						
16	A7040-0A	捲線器組 -----	Bobbin Winder -----	1	1						
17	ZMT05001	木螺絲 -----	Wood Screw -----	2	2						
18	WA059003	墊圈 -----	Washer -----	2	2						
19	EJ1021-1A	彈簧 -----	Tension Spring -----	1	1						
20	J7050-0A	線架 -----	Cotton Stand -----	1	0						
21	J7050-1A	線架 -----	Thread Stand -----	0	1						

O.CSU-4150-BT 附件關係(2/2) ACCESSORIES (2/2)  
CSU-4250-BT

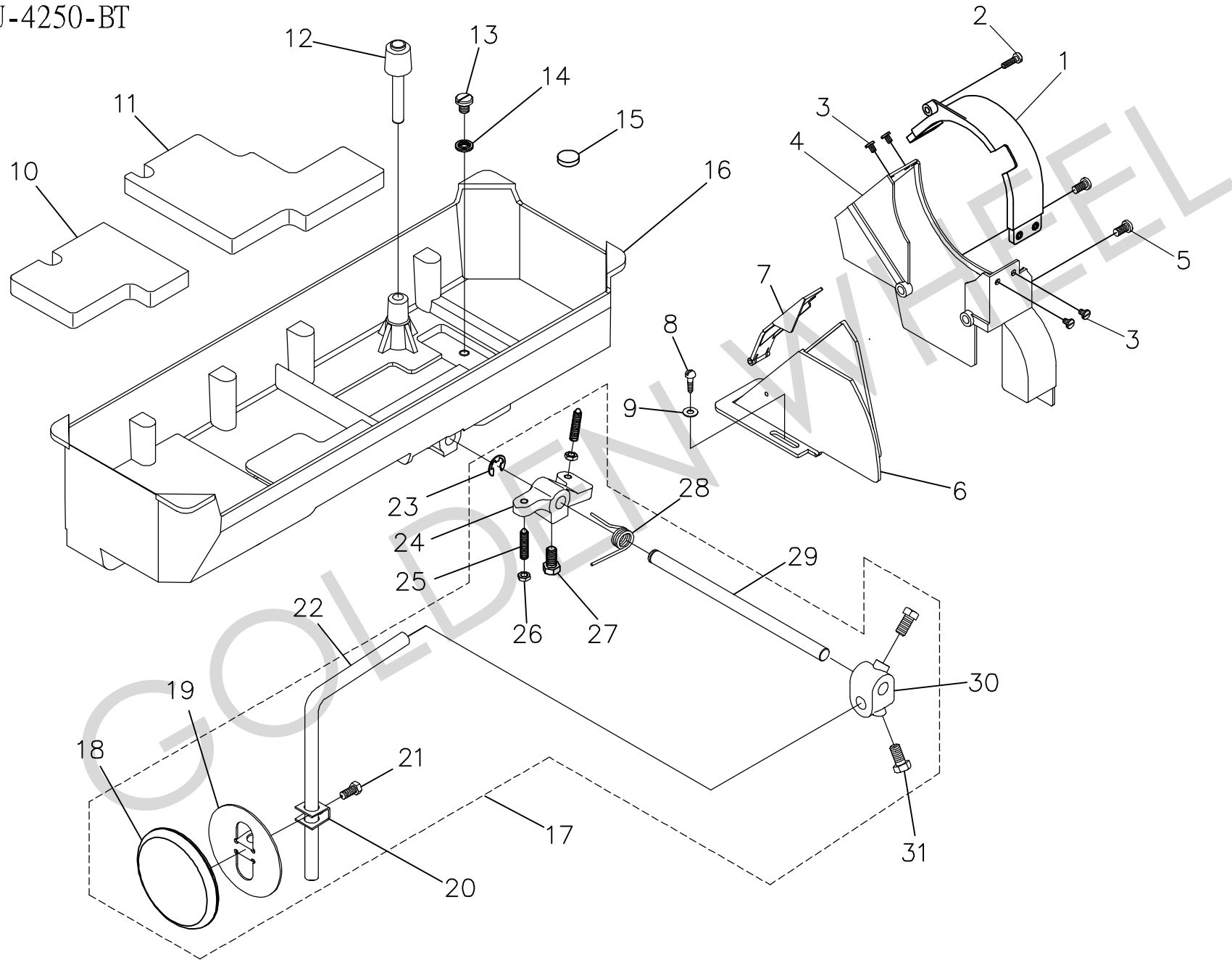

0、CSU-4150-BT、CSU-4250-BT 附件關係(2/2) ACCESSORIES(2/2)

No	零件號碼	零件名稱	Name of Part	件數 Q, TY		No	零件號碼	零件名稱	Name of Part	件數 Q, TY	
	Part No.			4150	4250		Part No.			4150	4250
1	EJ7017-0A	皮帶蓋 B -----	Belt Cover B -----	1	1	31	ZSD20007	螺絲 -----	Screw 5/16-18x16 -----	(2)	(2)
2	ZSB11025	螺絲 -----	Screw 11/64-40x15 -----	1	1						
3	ZMB04009	螺絲 -----	Screw M4-0.7x6 -----	4	4						
4	EJ7016-0A	皮帶蓋 A -----	Belt Cover A -----	1	1						
5	ZSB15005	螺絲 -----	Screw 15/64-28x12 -----	1	1						
6	7162335800	皮帶蓋 C -----	Belt Cover C -----	1	1						
7	7162335900	皮帶蓋 D -----	Belt Cover D -----	1	1						
8	ZMT05003	木螺絲 -----	Wood Screw -----	2	2						
9	WA059003	墊圈 -----	Washer -----	2	2						
10	EJ7042-0A	濾油棉 -----	Felt -----	1	1						
11	EJ7043-0A	濾油棉 -----	Felt -----	1	1						
12	EJ7032-0A	腳押連桿頭 -----	Knee Press Lifter Asm. -----	1	1						
13	ZSB20014	螺絲 -----	Screw -----	1	1						
14	EJ4109-0A	墊圈 -----	Spacer -----	1	1						
15	EJ4108-0A	磁鐵 -----	Magnet -----	1	1						
16	EJ7015-0A	下油槽 -----	Oil Pan -----	1	1						
17	EJ7030-0A	腳弓(組) -----	Knee Lifter Asm. -----	1	1						
18	A7037-0A	腳弓大餅 -----	Knee Guard -----	(1)	(1)						
19	A7037-1A	腳弓支架 -----	Knee Plate -----	(1)	(1)						
20	A7036-0A	固定支架 -----	Retainer -----	(1)	(1)						
21	ZSD15007	螺絲 -----	Screw 15/64-28x14 -----	(1)	(1)						
22	EJ7035-0A	腳押曲桿 -----	Knee Lever -----	(1)	(1)						
23	RE000090	E 扣環 -----	E-ring -----	(1)	(1)						
24	EJ7038-0A	連接器 -----	Rotating Lever -----	(1)	(1)						
25	ZSA15038	螺絲 -----	Screw 15/64-28x28 -----	(2)	(2)						
26	ZSL15002	螺帽 -----	Nut -----	(2)	(2)						
27	ZSD20007	螺絲 -----	Screw 5/16-18x16 -----	(1)	(1)						
28	EJ7031-0A	彈簧 -----	Spring -----	(1)	(1)						
29	EJ7033-0A	腳押直桿 -----	Knee Lifter Shaft -----	(1)	(1)						
30	EJ7034-0A	連接器 -----	Knee Lifter Crank -----	(1)	(1)						



P. CSU-4250-BT 針位圖號詳表 GAUGE PARTS LIST

						
規 格 SPECIFICATION in ( m/m )	針位組號 GAUGE	針 留 NEEDLE CLAMP	外 押 腳 WALKING FOOT	內 押 腳 PRESSER FOOT	針 板 NEEDLE PLATE	送 料 齒 FEED DOG
3/32(2.4) 平行	EJ1230-033A	EJ1075-031A	EJ1235-031B	EJ1237-031A	7172GA5024	7172GB5024
3/32(2.4) 偏位	EJ1230-033B	EJ1075-041B	EJ1235-031B	EJ1237-031B	EJ6050-033B	EJ6051-031B
1/8(3.2)	EJ1230-043A	EJ1075-041A	EJ1235-041A	EJ1237-041A	EJ6050-043A	7172GB5032
5/32(4.0)	EJ1230-053A	EJ1075-051A	EJ1235-051A	EJ1237-051A	EJ6050-053A	7172GB5040
3/16(4.8)	EJ1230-063A	EJ1075-061A	EJ1235-061A	EJ1237-061A	EJ6050-063A	7172GB5048
1/4(6.4)	EJ1230-083A	EJ1075-081A	EJ1235-081A	EJ1237-081A	EJ6050-083A	EJ6051-083A
5/16(8.0)	EJ1230-103A	EJ1075-101A	EJ1235-101A	EJ1237-101A	EJ6050-103A	7172GB5080
9.0	EJ1230-0903B	EJ1075-0901B	EJ1235-121A	EJ1237-0901B	EJ6050-0903B	EJ6051-0903B
3/8(9.5)	EJ1230-123A	EJ1075-121A	EJ1235-121A	EJ1237-121A	EJ6050-123A	EJ6051-123A
7/16(11.1)	EJ1230-143A	8350GD0111	8350GC9111	8350GC8111	EJ6050-143A	EJ6051-143A
1/2(12.7)	EJ1230-163A	EJ1075-161A	EJ1235-161A	EJ1237-161A	EJ6050-163A	7172GB5127
9/16(14.3)	EJ1230-173A	EJ1075-171A	EJ1235-171A	EJ1237-171A	EJ6050-173A	EJ6051-173A
5/8(16.0)	EJ1230-183A	EJ1075-181A	EJ1235-181A	EJ1237-181A	EJ6050-183A	7172GB5160
11/16(17.5)	EJ1230-293A	EJ1075-291A	EJ1235-291A	EJ1237-291A	EJ6050-293A	EJ6051-293A
3/4(19.0)	EJ1230-203A	EJ1075-201A	EJ1235-201A	EJ1237-201A	EJ6050-203A	7172GB5191
7/8(22.2)	EJ1230-223A	EJ1075-221A	EJ1235-221A	EJ1237-221A	EJ6050-223A	EJ6051-223A
1(25.4)	EJ1230-233A	EJ1075-231A	EJ1235-231A	EJ1237-231A	EJ6050-233A	7172GB5254
1-1/4(31.8)	EJ1230-253A	EJ1075-251A	EJ1235-251A	EJ1237-251A	EJ6050-253A	7172GB5318
1-1/2(38.1)	EJ1230-273A	EJ1075-0381	EJ1235-0381	EJ1237-0381	7172GA5381	7172GB5381

Q、CSU-4150-BT、CSU-4250-BT 零件號碼與頁數對照 NUMERICAL PARTS-LIST

零件號碼 PARTS NO.	頁數 PAGE	零件號碼 PARTS NO.	頁數 PAGE	零件號碼 PARTS NO.	頁數 PAGE	零件號碼 PARTS NO.	頁數 PAGE	零件號碼 PARTS NO.	頁數 PAGE
4101108000	9	7172242700	29	BWRBH5-R	27	EJ1025-2A	5	EJ1159-0A	17
51501224T0	7	8370311605	3	C1052-0A	3	EJ1026-0A	5	EJ1160-2A	17
51506020T5	7	8370353100	13	C1054-0A	3	EJ1026-2A	5	EJ1161-2A	17
51506043T0	7	8370353200	13	C1062-0A	9	EJ1026-3A	5	EJ1162-2A	17
51506044T0	7	A1013-0B	3	C1141-0B	3	EJ1027-0A	5	EJ1163-2A	17
6103143500	15	A1024-1A	5	C1174-0A	17	EJ1027-1A	5	EJ1165-2A	17
6120280100	31	A1026-1A	5	C1183-0A	13	EJ1028-0A	5	EJ1166-2A	17
6120357000	33	A1026-3A	5	C1369-0A	35	EJ1028-2A	5	EJ1169-2A	17
7162101300	3	A1034-0A	5	C4025-0A	21	EJ1032-2A	5	EJ1170-0A	17
7162110700	9	A1035-0A	5	C4026-0A	23	EJ1032-3A	5	EJ1172-0C	17
7162110900	3	A1036-0A	5	C6070-0A	21	EJ1037-0A	5	EJ1180-2A	13
7162168000	31	A1077-0A	3	C6071-0A	21	EJ1038-2A	5	EJ1184-2A	13
7162240500	29	A1130-0A	15	C6073-0A	21	EJ1043-2A	5	EJ1192-0A	15
8186242800	25	A7000-0A	37	C7001-0A	37	EJ1051-0A	3	EJ1193-0A	15
7162243000	25	A7010-0A	37	E1021-0A	5	EJ1055-0A	3	EJ1200-0A	13
8186244000	25	A7010-1A	37	E1158-0A	17	EJ1056-0A	3	EJ1208-0A	13
8186244100	25	A7010-2A	37	E1171-0A	17	EJ1057-0A	3	EJ1209-0A	13
7162244200	25	A7011-0A	37	E1172-2B	17	EJ1060-0A	9	EJ1209-1A	13
7162244300	25	A7012-1A	37	E1173-2A	17	EJ1063-0A	3	EJ1235-0A	13
7162312600	5	A7025-0A	37	E1174-2A	17	EJ1070-0A	9	EJ1235-1A	13
7162312700	5	A7036-0A	39	E1297-0A	15	EJ1070-1A	9	EJ1237-0A	13
7162312900	5	A7037-0A	39	E1298-0A	15	EJ1074-0A	9	EJ1237-1A	13
71621861T0	21	A7037-1A	39	E4420-2A	29	EJ1075-1A	9	EJ1272-0A	13
81861862T0	21	A7040-0A	37	EH7012-0A	37	EJ1081-0A	9	EJ1278-0A	3
7162317001	27	AB1751-1A	31	EJ1010-0B	3	EJ1090-0A	9	EJ1280-0A	13
7162335800	39	B1076-0A	9	EJ1010-1A	3	EJ1091-0A	9	EJ1281-0A	13
7162335900	39	B1283-0A	13	EJ1011-0A	3	EJ1092-0A	9	EJ1282-0A	13
7162354100	21	B1321-0A	7	EJ1011-1A	3	EJ1100-0A	7	EJ1283-0A	13
7162360000	21	B1321-0A	7	EJ1012-0A	3	EJ1101-0A	7	EJ1284-0A	13
71721832T0	21, 37	B4135-0A	7	EJ1014-0A	3	EJ1103-0A	7	EJ1285-0A	9
7172183300	21	BB6203ZZNR	23	EJ1017-0A	3	EJ1105-2D	7	EJ1286-0A	13
71721859T1	21	BB6204ZZNR	7	EJ1020-2A	5	EJ1106-1A	7	EJ1287-0A	13
71721860T1	21	BNTA2616Z	23	EJ1020-3A	5	EJ1150-0A	17	EJ1290-0A	15
7172188000	21	BWRBH5-L	27	EJ1021-1A	37	EJ1155-0A	17	EJ1290-0A	15

Q、CSU-4150-BT、CSU-4250-BT 零件號碼與頁數對照 NUMERICAL PARTS-LIST

零件號碼 PARTS NO.	頁數 PAGE	零件號碼 PARTS NO.	頁數 PAGE	零件號碼 PARTS NO.	頁數 PAGE	零件號碼 PARTS NO.	頁數 PAGE	零件號碼 PARTS NO.	頁數 PAGE
EJ1295-0A	15	EJ4016-0A	23	EJ4134-1A	7	EJ4423-2A	27	EJ6122-2A	25
EJ1301-0A	15	EJ4017-0A	23	EJ4136-0A	7	EJ4424-2A	27	8186242900	25
EJ1305-0A	15	EJ4018-0A	19	EJ4137-0A	7	EJ4426-2A	29	8186247800	25
EJ1307-0A	15	EJ4020-2A	23	EJ4138-0A	7	EJ4427-2A	29	EJ6124-2A	25
EJ1320-0B	7	EJ4021-2A	29	EJ4150-0A	17	EJ4428-2A	29	EJ6126-2A	25
EJ1322-0A	7	EJ4040-0A	19	EJ4151-0A	23	EJ4429-2A	29	EJ7015-0A	39
EJ1323-0A	7	EJ4041-0A	19	EJ4152-0A	17	EJ4431-2B	29	EJ7016-0A	39
EJ1331-0A	11	EJ4044-0A	19	EJ4153-0A	17	EJ4432-2A	29	EJ7017-0A	39
EJ1332-0A	11	EJ4045-0A	19	EJ4154-0A	17	EJ4433-2A	27	EJ7026-0A	37
EJ1333-0A	11	EJ4046-0A	19	EJ4156-0A	17	EJ4434-2A	27	EJ7026-1A	37
EJ1334-0A	11	EJ4047-0A	19	EJ4157-0A	17	EJ4435-2A	29	EJ7030-0A	39
EJ1335-0A	11	EJ4048-0A	19	EJ4170-0A	35	EJ4458-2A	27	EJ7031-0A	39
EJ1336-0A	11	EJ4050-0A	19	EJ4171-0A	35	EJ4459-2A	27	EJ7032-0A	39
EJ1337-0A	11	EJ4050-2A	19	EJ4172-0A	33	EJ4460-2A	27	EJ7033-0A	39
EJ1341-0A	11	EJ4051-0A	19	EJ4173-0A	35	EJ4461-2A	29	EJ7034-0A	39
EJ1343-0A	11	EJ4055-0A	19	EJ4174-0A	35	EJ4464-2A	27	EJ7035-0A	39
EJ1344-0A	11	EJ4060-0A	23	EJ4175-0A	33	EJ6013-0A	21	EJ7038-0A	39
EJ1361-0A	35	EJ4061-0A	23	EJ4176-0A	35	EJ6015-0A	21	EJ7042-0A	39
EJ1362-0A	35	EJ4080-0A	11	EJ4237-0A	23	EJ6016-0A	21	EJ7043-0A	39
EJ1363-0A	35	EJ4080-2A	11	EJ4238-1A	23	EJ6018-0A	21	EJ8060-2A	31
EJ1364-0A	35	EJ4081-2A	11	EJ4240-0A	23	EJ6049-0A	11	EJ8080-2A	27
EJ1365-0A	35	EJ4081-3A	11	EJ4352-2B	31	EJ6050-2C	11	F7021-0A	37
EJ1366-0A	33	EJ4082-0A	11	EJ4353-2A	31	EJ6050-3A	11	F7022-0A	37
EJ1369-0A	33	EJ4085-0A	3	EJ4365-2A	3	EJ6051-2C	19	INDPx17-23	9, 37
EJ1373-0A	33	EJ4086-0A	3	EJ4411-2A	27	EJ6051-3A	19	J1041-0A	3
EJ1374-0A	35	EJ4087-2C	3	EJ4412-2A	27	EJ6076-0A	35	J7050-0A	37
EJ1375-0A	35	EJ4108-0A	39	EJ4413-2A	27	EJ6077-0A	21	J7050-1A	37
EJ1379-0A	35	EJ4109-0A	39	EJ4414-2A	27	EJ6100-2A	21	L1061-0A	9
EJ1730-2A	29	EJ4120-0A	23	EJ4415-2A	27	EJ6111-2A	25	OAGM101805	15
EJ4010-0B	23	EJ4121-0A	23	EJ4416-2A	27	EJ6112-2A	29	OP00100A	17
EJ4011-0A	23	EJ4130-0D	7	EJ4417-2A	27	EJ6113-2A	29	RB200250	15
EJ4012-0A	23	EJ4131-0A	7	EJ4419-2A	27	EJ6114-2A	29	RB200260	23
EJ4014-2A	23	EJ4132-0A	7	EJ4421-2A	27	EJ6118-2A	25	RB200300	7
EJ4015-1A	23	EJ4133-0A	7	EJ4422-2A	29	EJ6121-2A	25	RE000025	7

Q、CSU-4150-BT、CSU-4250-BT 零件號碼與頁數對照 NUMERICAL PARTS-LIST

零件號碼 PARTS NO.	頁數 PAGE	零件號碼 PARTS NO.	頁數 PAGE	零件號碼 PARTS NO.	頁數 PAGE	零件號碼 PARTS NO.	頁數 PAGE	零件號碼 PARTS NO.	頁數 PAGE
RE000050	5, 23	XA300020	13	YB040025	11	ZSA15028	15	ZSB11008	3
RE000060	19	XA300030	9, 19, 23	YC016012	15	ZSA15038	39	ZSB11010	9
RE000090	39	XA300035	17	YD016010	33	ZSA16010	19	ZSB11012	3
RU20UC-2	3, 27, 29, 31,	XA300040	9	ZMB04009	39	ZSA16021	23	ZSB11014	17
	33	XA300055	17	ZMB04016	31	ZSA16025	7, 23	ZSB11015	29
RU20UC-4	3	XA300065	9	ZMB04022	33	ZSA16029	7	ZSB11016	33
S1013-0B	3	XA300080	9	ZMB06002	3	ZSA16033	7, 11, 19	ZSB11017	3, 13, 27, 31,
S1014-0B	3	XA300085	11	ZMC03004	27	ZSA16034	7, 13		33
SEN1150300	3	XA300150	33, 35	ZMC05004	27	ZSA16040	21, 23	ZSB11020	13
STEJ201306	7	XA300200	9	ZMD08002	31	ZSA16041	21, 23	ZSB11021	5
STEZ00014B	7	XA300240	33	ZMG05009	29	ZSA16045	23	ZSB11024	7, 29
VJ032118	7, 27	XA300300	35	ZMG05011	27	ZSB06001	5	ZSB11025	39
VJ032121	27	XA300360	35	ZMG06003	15	ZSB06002	9	ZSB11028	17, 35
WA049002	21	XA300380	33	ZMG06009	19	ZSB06003	5	ZSB11029	19, 29, 31, 35
WA049005	7	XA300430	35	ZMH04001	29	ZSB06013	25	ZSB11030	15
WA049006	3	XA300545	35	ZMH05001	27	ZSB06017	25	ZSB11035	27
WA059002	9	XA300650	13	ZMK05010	27	ZSB08002	9	ZSB11038	3
WA059003	29, 37, 39	XB111006	33, 35	ZML04001	27	ZSB08010	19, 23	ZSB11041	3
WA059004	21	XB118001	7	ZML04006	33	ZSB08011	19	ZSB11060	27, 29
WA060009	21	XB206003	9, 15	ZML05002	27, 29	ZSB08014	29	ZSB11069	13
WA069003	19	XB304001	23	ZML05005	27	ZSB08031	27	ZSB11083	13
WA300001	7	XB312002	19	ZML05006	27	ZSB09005	3	ZSB12005	21
WA300002	7	XB320001	33	ZML06001	15	ZSB09007	5, 35	ZSB12009	17
WB031001	33	XP300040	33	ZML06002	31	ZSB09011	3, 33, 35	ZSB12015	19
WB041001	27	XP300070	33	ZML06005	19	ZSB09012	33, 35	ZSB15004	7
WB060002	31	XP300090	33, 35	ZMT05001	37	ZSB09018	35	ZSB15005	39
WG000005	21	XP300100	35	ZMT05003	39	ZSB09022	21	ZSB15006	7, 17
WG000030	7	XP300260	35	ZSA11005	11	ZSB09023	11	ZSB15009	17
WH206001	19	XP300300	35	ZSA11007	23	ZSB09027	9	ZSB15017	21
WH206012	15	XP300370	35	ZSA13002	11	ZSB09028	13	ZSB15026	7
WH209008	21	XP300400	33, 35	ZSA15010	9	ZSB09032	9	ZSB15030	19
WH210002	23	XP300445	35	ZSA15017	7, 9	ZSB09038	35	ZSB15037	17
WH210004	21	XP300550	33	ZSA15021	7, 21	ZSB09041	5, 25	ZSB15041	7
XA300010	13, 21	XP500400	33	ZSA15025	17	ZSB09052	25	ZSB16004	11, 19, 27

Q、CSU-4150-BT、CSU-4250-BT 零件號碼與頁數對照 NUMERICAL PARTS-LIST

零件號碼 PARTS NO.	頁數 PAGE	零件號碼 PARTS NO.	頁數 PAGE	零件號碼 PARTS NO.	頁數 PAGE	零件號碼 PARTS NO.	頁數 PAGE	零件號碼 PARTS NO.	頁數 PAGE
ZSB16005	21	ZSG15036	17						
ZSB16017	21	ZSG15037	31						
ZSB16045	27	ZSG16005	15						
ZSB18001	7	ZSG16018	13						
ZSB18002	7	ZSG16019	15						
ZSB20009	13	ZSH15002	23, 29						
ZSB20014	39	ZSH15006	23						
ZSC06005	9	ZSH16001	15						
ZSC08006	25	ZSH16004	29						
ZSC09006	23	ZSJ08002	19						
ZSC09008	3, 25	ZSJ11002	25						
ZSC09009	3	ZSK11028	27						
ZSC09012	25	ZSK11036	13						
ZSC09016	25	ZSK12007	21						
ZSC09021	3	ZSK16031	15						
ZSC11002	11	ZSL08002	19						
ZSD11001	9	ZSL11004	27						
ZSD12005	29	ZSL11007	5, 31						
ZSD15001	31	ZSL12003	21						
ZSD15002	19	ZSL12006	29						
ZSD15007	39	ZSL15002	39						
ZSD15013	29	ZSL15004	31						
ZSD15014	29	ZSL16004	15						
ZSD16007	15	ZSL20004	11						
ZSD20007	39	ZSN11001	5						
ZSF36002	13	ZSN16002	5						
ZSG08003	3	ZSN36002	13						
ZSG09004	5								
ZSG09021	5								
ZSG11008	27								
ZSG11043	27								
ZSG11051	27								
ZSG11052	29								
ZSG12042	29								