

NO : 81650003

2016.02.04

# 金輪牌工業用縫紉機

GOLDEN WHEEL INDUSTRIAL SEWING MACHINE

## 零件分解圖

PARTS BOOK

MODEL CS-8165S/8165/8175

啟翔股份有限公司

*CHEE SIANG INDUSTRIAL CO., LTD.*

# MODEL : CS-8165S/8165/8175

索引	INDEX	PAGE
A、外觀零件(一)	MISCELLANEOUS COVERS (1)	2-3
B、外觀零件(二)	MISCELLANEOUS COVERS (2)	4-5
C、上軸機構	MAIN SHAFT COMPONENTS	6-7
D、天秤機構	THREAD TAKE-UP LEVER COMPONENTS	8-9
E、針棒機構	NEEDLE BAR COMPONENTS	10-11
F、針棒搖擺機構	NEEDLE BAR ROCKING MOTION MECHANISM COMPONENTS	12-13
G、選針機構	NEEDLE BAR FLIP-UP MECHANISM COMPONENTS	14-15
H、押腳，腳弓機構	PRESSURE BAR & KNEE LIFTER COMPONENTS	16-17
I、縫目調整機構	FEED ADJUSTMENT MECHANISM COMPONENTS	18-19
J、下部送料機構	LOWER FEED MECHANISM COMPONENTS	20-21
K、釜軸座機構	HOOK SADDLE MECHANISM COMPONENTS	22-23
L、下軸機構	LOWER SHAFT MECHANISM COMPONENTS	24-25
M、縫線壓力調節機構	UPPER THREAD TENSION REGULATOR MECHANISM COMPONENTS	26-27
N、油潤滑機構(一)	OIL LUBRICATION MECHANISM COMPONENTS (1)	28-29
O、油潤滑機構(二)	OIL LUBRICATION MECHANISM COMPONENTS (2)	30-31
P、附件	ACCESSORIES	32-35
Q、針位圖號詳表	GAUGE PARTS LIST	36
R、零件號碼與頁數對照表	NUMERICAL PARES LIST	37-40

A.CS-8165S  
CS-8165  
CS-8175

外觀零件(一) MISCELLANEOUS COVERS(1)

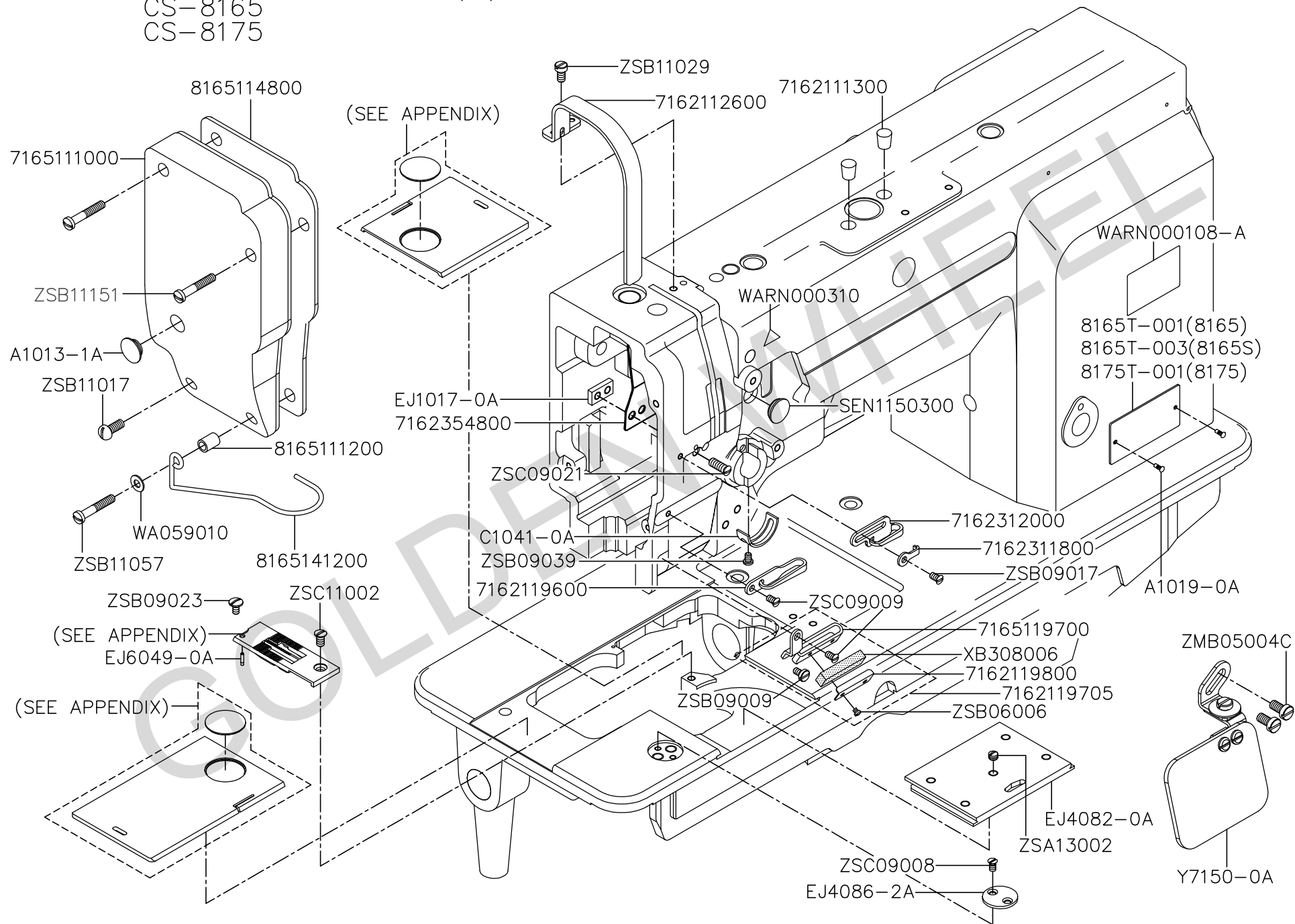

A、CS-8165S/8165/8175 外觀零件(一) MISCELLANEOUS COVERS (1)

零件號碼	零件名稱	Name of Part	8165S	8165	8175	零件號碼	零件名稱	Name of Part	8165S	8165	8175
Part No						Part No					
7162111300	油蓋	RUBBER PLUG	2	2	2	WARN000108-A	銘牌	NAMEPLATE	1	1	1
7162112600	天秤蓋	THREAD TAKE-UP LEVER COVER	1	1	1	WARN000310	銘牌	NAMEPLATE	1	1	1
7162119600	線掛	THREAD GUIDE	1	1	1	WA059010	墊圈	WASHER	1	1	1
7162119705	線掛組	THREAD GUIDE ASM	1	1	1	XB308006	油棉	FELT	1	1	1
7162119800	油棉固定板	GUIDE PLATE	1	1	1	Y7150-0A	護目鏡組	GOGGLES	1	1	1
7162311800	線掛押板	THREAD GUIDE PLATE	1	1	1	ZMB05004C	螺絲	SCREW M5-0.8x10	1	1	1
7162312000	線掛	THREAD GUIDE	1	1	1	ZSA13002	螺絲	SCREW 13/64-32x4.2	1	1	1
7162354800	防油板	OIL GUARD PLATE	1	1	1	ZSB06006	螺絲	SCREW 3/32-56x2.3	2	2	2
7165111000	面板	FACE PLATE	1	1	1	ZSB09009	螺絲	SCREW 9/64-40x6.5	1	1	1
7165119700	線掛	THREAD GUIDE	1	1	1	ZSB09017	螺絲	SCREW 9/64-40x8	1	1	1
8165111200	套管	BUSHING	1	1	1	ZSB09023	螺絲	SCREW 9/64-40x7	1	1	1
8165114800	面板	FACE PLATE	1	1	1	ZSB09039	螺絲	SCREW 9/64-40x6	1	1	1
8165141200	護手環	RING	1	1	1	ZSB11017	螺絲	SCREW 11/64-40x12	1	1	1
8165T-001	銘牌	NAMEPLATE	1	1	1	ZSB11029	螺絲	SCREW 11/64-40x7	1	1	1
8165T-003	銘牌	NAMEPLATE	1	1	1	ZSB11057	螺絲	SCREW 11/64-40x26	1	1	1
8175T-001	銘牌	NAMEPLATE	1	1	1	ZSB11151	螺絲	SCREW 11/64-40x26	2	2	2
A1013-1A	油蓋	RUBBER PLUG	1	1	1	ZSC09008	螺絲	SCREW 9/64-40x5	2	2	2
A1019-0A	鉚釘	RIVET	2	2	2	ZSC09009	螺絲	SCREW 9/64-40x6.5	1	1	1
C1041-0A	線軸彈簧調整器	STOPPER	1	1	1	ZSC09021	螺絲	SCREW 9/64-40x13	2	2	2
EJ1017-0A	螺帽板	SPARSER	1	1	1	ZSC11002	螺絲	SCREW 11/64-40x8.5	1	1	1
EJ4082-0A	角板	SLIDE PLATE	1	1	1						
EJ4086-2A	蓋	COVER	1	1	1						
EJ6049-0A	銷	PIN	1	1	1						
SEN1150300	油蓋	RUBBER PLUG	1	1	1						

B.CS-8165S  
CS-8165  
CS-8175

外觀零件(二) MISCELLANEOUS COVERS(2)

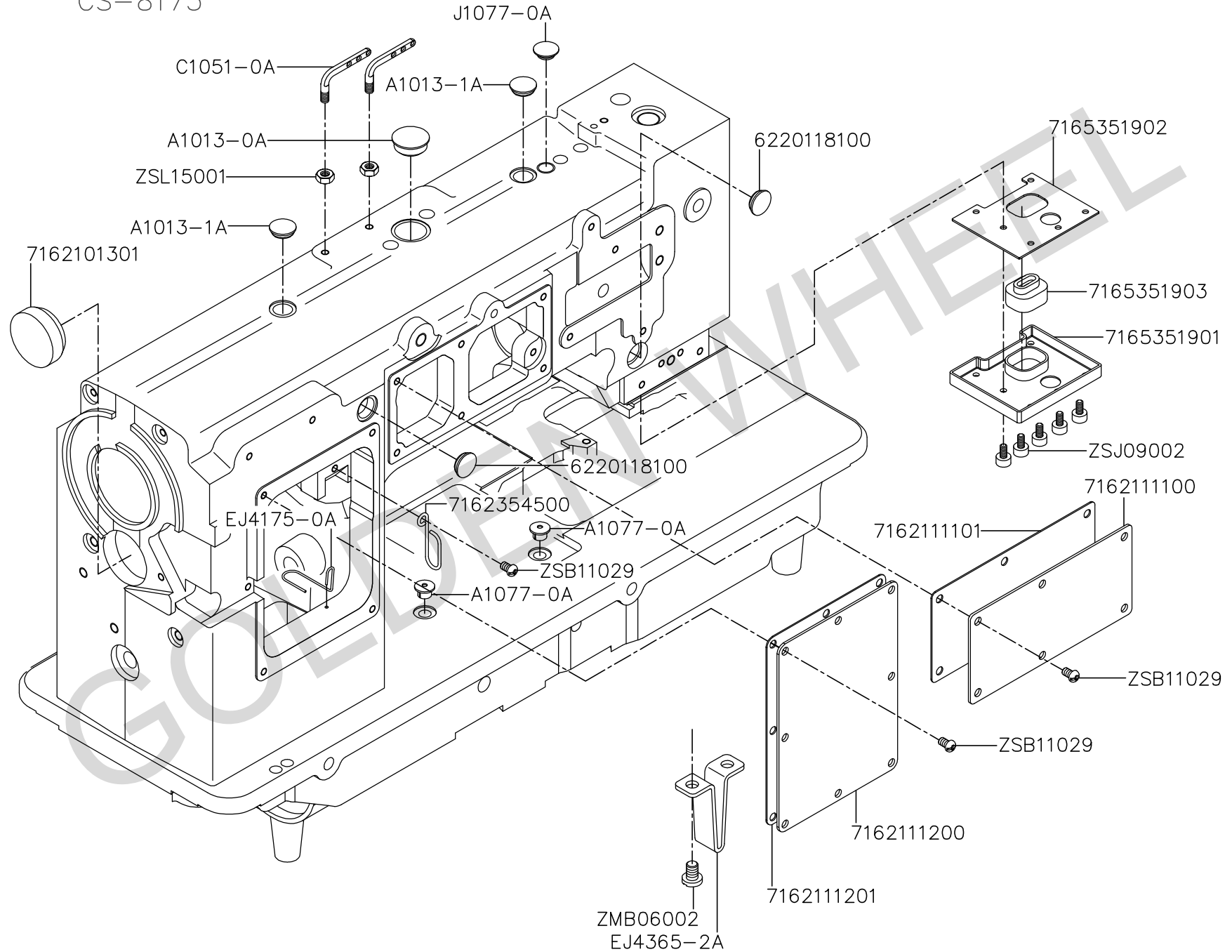

B、CS-8165S/8165/8175 外觀零件 (二) MISCELLANEOUS COVERS (2)

零件號碼	零件名稱	Name of Part	8165S	8165	8175	備註
Part No						Remarks
6220118100	油蓋	RUBBER PLUG	2	2	2	
7162101301	油蓋	RUBBER PLUG	1	1	1	
7162111100	橫蓋	SIDE COVER	1	1	1	
7162111101	防油墊片	OIL STOPPER PLATE	1	1	1	
7162111200	橫蓋	ARM SIDE COVER	1	1	1	
7162111201	防油墊片	OIL STOPPER PLATE	1	1	1	
7162354500	油管支持環	SPRING FLANGE	1	1	1	
7165351901	蓋板	COVER	1	1	1	
7165351902	墊片	OIL STOPPER PLATE	1	1	1	
7165351903	防油套	OIL STOPPER BUSHING	1	1	1	
A1013-0A	油蓋	RUBBER PLUG	1	1	1	
A1013-1A	油蓋	RUBBER PLUG	3	3	3	
A1077-0A	油蓋	RUBBER PLUG	2	2	2	
C1051-0A	線掛	THREAD GUIDE	2	2	2	
EJ4175-0A	油管支持環	SPRING FLANGE	1	1	1	
EJ4365-2A	固定架	BRACKET	1	1	1	
J1077-0A	油蓋	RUBBER PLUG	1	1	1	
ZMB06002	螺絲	SCREW M6-1.0x10	1	1	1	
ZSB11029	螺絲	SCREW 11/64-40x7	14	14	14	
ZSJ09002	螺絲	SCREW 9/64-40x6	6	6	6	
ZSL15001	螺帽	NUT 15/64-28	2	2	2	

C.CS-8165S  
CS-8165  
CS-8175

上軸機構

MAIN SHAFT COMPONENTS

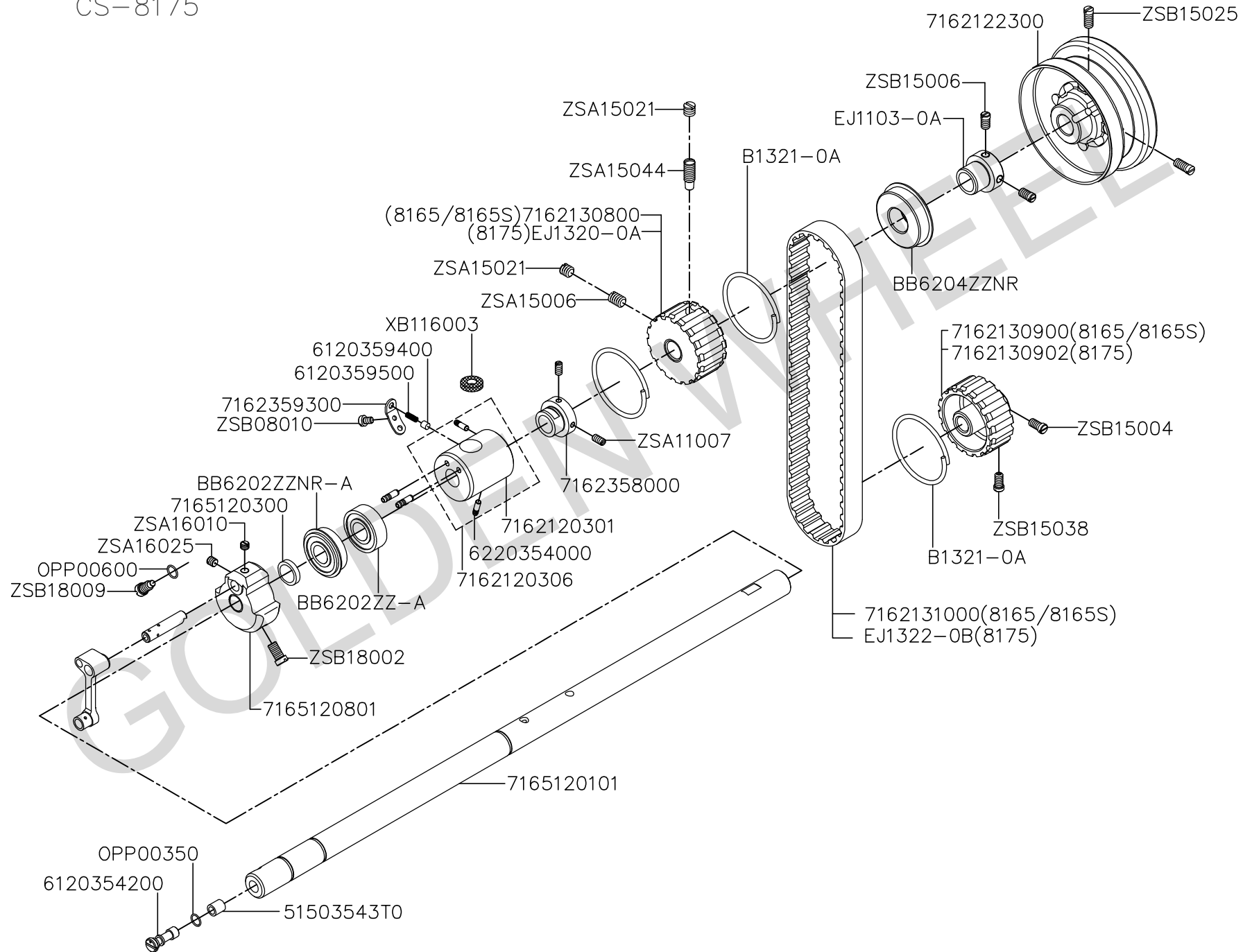

C、CS-8165S/8165/8175 上軸機構 MAIN SHAFT COMPONENTS

零件號碼	零件名稱	Name of Part	8165S	8165	8175	零件號碼	零件名稱	Name of Part	8165S	8165	8175
Part No						Part No					
51503543T0	套管	BUSHING	1	1	1	XB116003	油棉	FELT	1	1	1
6120354200	調節銷	PIN	1	1	1	ZSA11007	螺絲	SCREW 11/64-40x8	2	2	2
6120359400	作動銷	PLUNGER	1	1	1	ZSA15006	螺絲	SCREW 15/64-28x16	1	1	1
6120359500	彈簧	SPRING	1	1	1	ZSA15021	螺絲	SCREW 15/64-28x4.5	1	1	1
6220354000	接頭	CONNECTING SCREW	3	3	3	ZSA15044	螺絲	SCREW 15/64-28x13	1	1	1
7162120301	上軸套管	MAIN SHAFT BUSHING	1	1	1	ZSA16010	螺絲	SCREW 1/4-40x4.5	1	1	1
7162120306	上軸套管組	MAIN SHAFT BUSHING ASM	1	1	1	ZSA16025	螺絲	SCREW 1/4-40x6	1	1	1
7162122300	手輪	HAND WHEEL	1	1	1	ZSB08010	螺絲	SCREW 1/8-44x4.6	1	1	1
7162130800	齒型皮帶輪	BELT PULLEY	1	1	0	ZSB15004	螺絲	SCREW 15/64-28x10.5	1	1	1
7162130900	齒型皮帶輪	BELT PULLEY	1	1	0	ZSB15006	螺絲	SCREW 15/64-28x8.5	2	2	1
7162130902	齒型皮帶輪	BELT PULLEY	0	0	1	ZSB15025	螺絲	SCREW 15/64-28x12	2	2	2
7162131000	齒型皮帶輪	BELT PULLEY	1	1	0	ZSB15038	螺絲	SCREW 15/64-28x11.5	1	1	1
7162358000	偏心輪凸輪	OIL PUMP SHAFT	1	1	1	ZSB18002	螺絲	SCREW 9/32-28x13	1	1	1
7162359300	彈簧押板	PLUNGER THRUST PLATE	1	1	1	ZSB18009	螺絲	SCREW 9/32-28x9.8	1	1	1
7165120101	上軸	MAIN SHAFT	1	1	1						
7165120300	墊圈	WASHER	1	1	1						
7165120801	凸輪	COUNTERWEIGHT	1	1	1						
B1321-0A	齒輪邊環	SPRING FLANGE	3	3	3						
BB6202ZZ-A	軸承	BALL BEARING	1	1	1						
BB6202ZZNR-A	軸承	BALL BEARING	1	1	1						
BB6204ZZNR	軸承	BALL BEARING	1	1	1						
EJ1103-0A	套管	BUSHING	1	1	1						
EJ1320-0A	齒型皮帶輪	BELT PULLEY	0	0	1						
EJ1322-0B	齒型皮帶輪	BELT PULLEY	0	0	1						
OPP00350	O型環	O-RING	1	1	1						
OPP00600	O型環	O-RING	1	1	1						



D.CS-8165S  
CS-8165  
CS-8175

天秤機構

THREAD TAKE-UP LEVER COMPONENTS

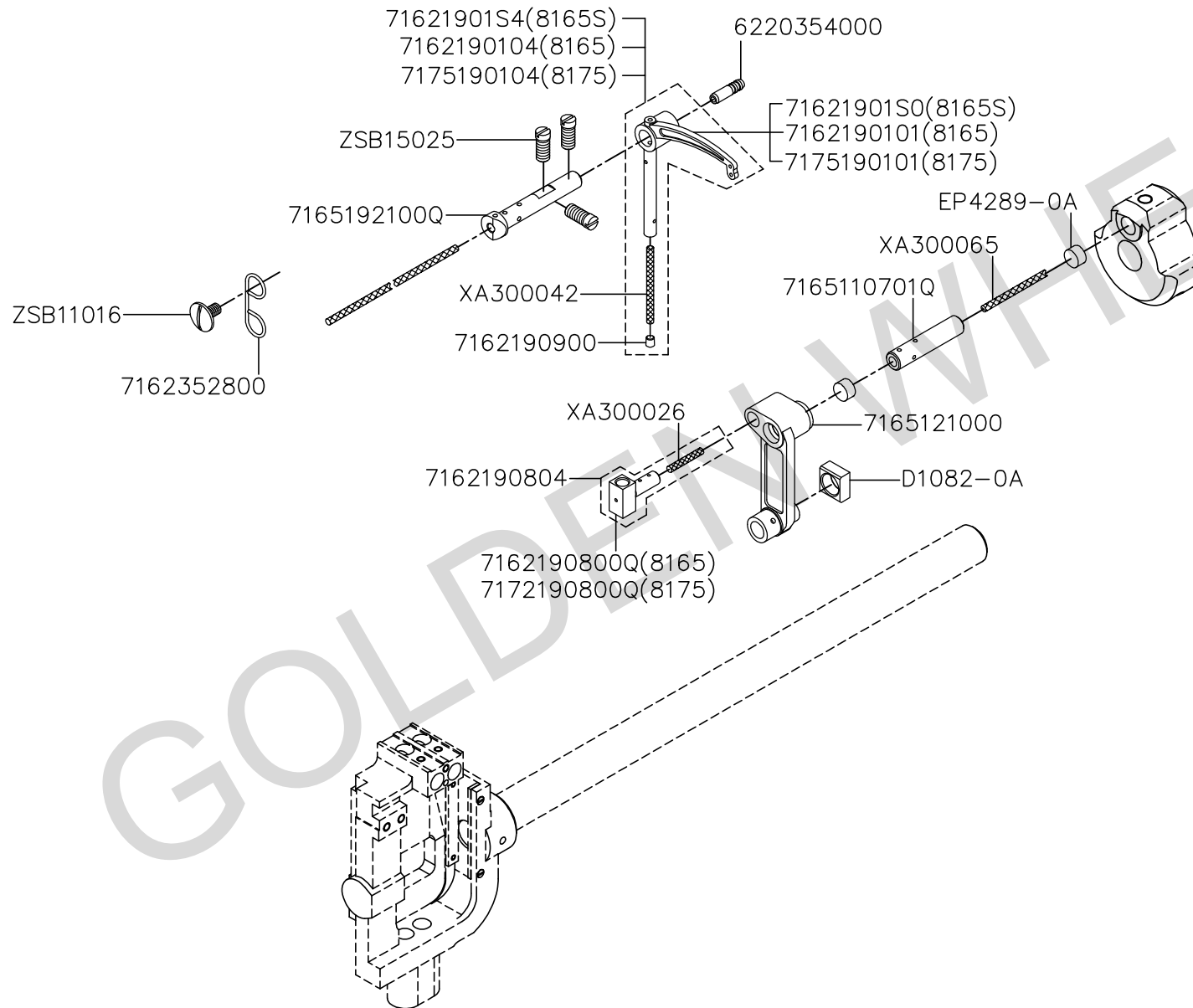

D、CS-8165S/8165/8175 天秤機構 THREAD TAKE-UP LEVER COMPONENTS

零件號碼	零件名稱	Name of Part	8165S	8165	8175	備註
Part No						Remarks
6220354000	油管接頭	OIL PIPE JOINT	1	1	1	
7162190101	天秤	THREAD TAKE-UP LEVER	0	1	0	
7162190104	天秤組	THREAD TAKE-UP LEVER COM.	0	1	0	
71621901S0	天秤	THREAD TAKE-UP LEVER	1	0	0	
71621901S4	天秤組	THREAD TAKE-UP LEVER COM.	1	0	0	
7162190800Q	天秤滑塊	THREAD TAKE-UP SLIDE BROCK	1	1	1	
7162190804	天秤滑塊組	THREAD TAKE-UP SLIDE BROCK COM.	1	1	0	
7162190900	推塞	PUSHER	1	1	1	
7162352800	彈簧	SPRING	1	1	1	
7165110701Q	針棒連接軸	NEEDLE BAR CRANK SHAFT	1	1	1	
7165121000	針棒連接桿	NEEDLE BAR CRANK ROD	1	1	1	
7165192100Q	天秤固定銷	THREAD TAKE - UP LEVER PIN	1	1	1	
7172190800Q	天秤滑塊	THREAD TAKE-UP SLIDE BROCK	1	1	1	
7175190101	天秤	THREAD TAKE-UP LEVER	0	0	1	
7175190104	天秤組	THREAD TAKE-UP LEVER COM.	0	0	1	
D1082-0A	針棒滑塊	NEEDLE BAR SLIDE BLOCK	0	0	1	
EP4289-0A	鋁塞	PUSHER	2	2	2	
XA300026	油線	OIL WICK	1	1	1	
XA300042	油線	OIL WICK	1	1	1	
XA300065	油線	OIL WICK	1	1	1	
ZSB11016	螺絲	SCREW 11/64-40x6.5	1	1	1	
ZSB15025	螺絲	SCREW 15/64-28x12	3	3	3	

E.CS-8165S  
 CS-8165  
 CS-8175

針棒機構

NEEDLE BAR COMPONENTS

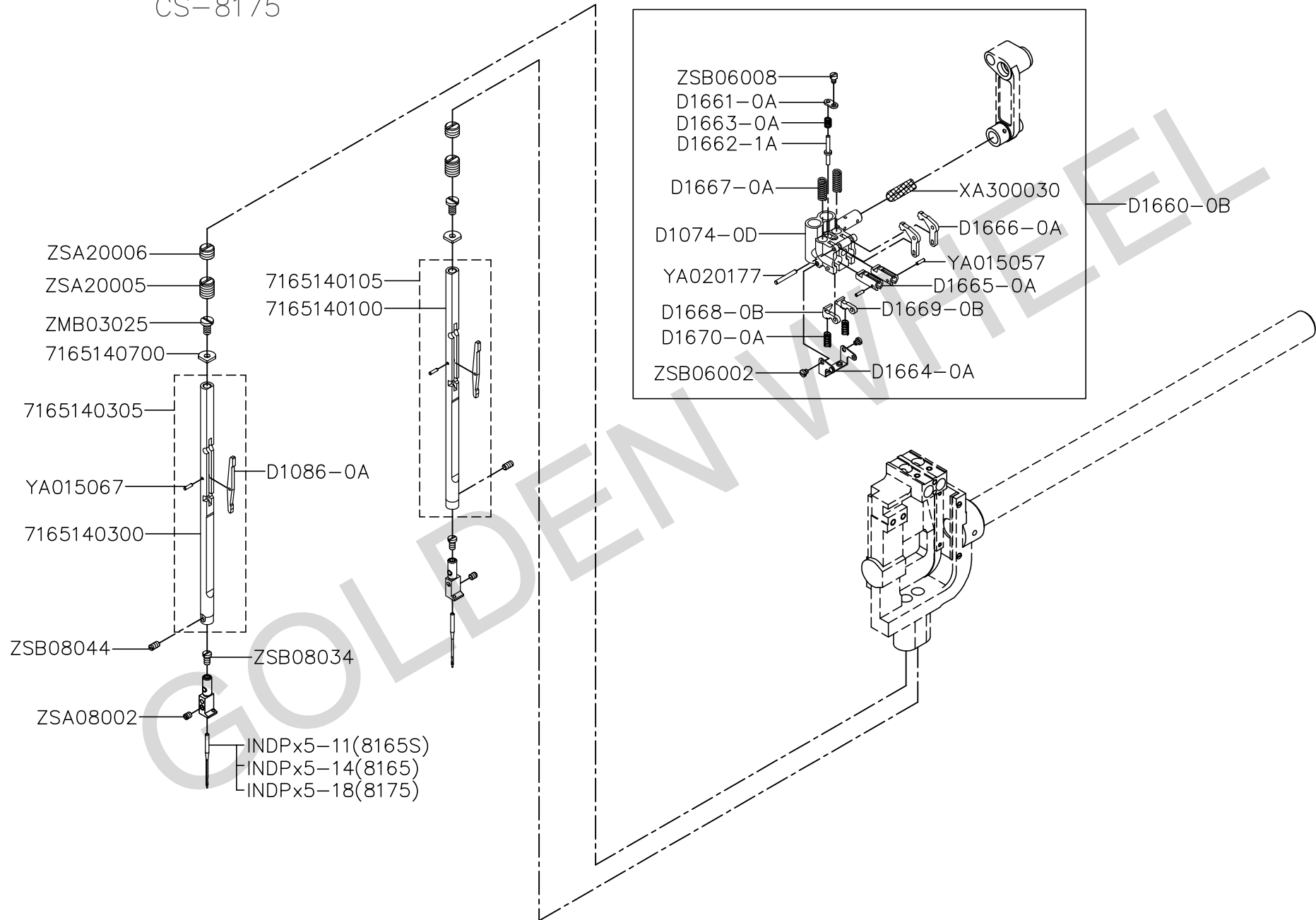

E、CS-8165S/8165/8175 針棒機構 NEEDLE BAR COMPONENTS

零件號碼	零件名稱	Name of Part	8165S	8165	8175	零件號碼	零件名稱	Name of Part	8165S	8165	8175
Part No						Part No					
7165140100	針棒(右)	NEEDLE BAR RIGHT	1	1	1	XA300030	油線	OIL WICK	1	1	1
7165140105	針棒(右)組	NEEDLE BAR RIGHT ASM.	1	1	1	YA015057	銷	PIN	2	2	2
7165140300	針棒(左)	NEEDLE BAR LEFT	1	1	1	YA015067	銷	PIN	1	1	1
7165140305	針棒(左)組	NEEDLE BAR LEFT ASM.	1	1	1	YA020177	銷	PIN	2	2	2
7165140700	定環	WASHER	2	2	2	ZMB03025	螺絲	SCREW M3-0.5x6	2	2	2
D1074-0D	針棒鉗	NEEDLE BAR CONNECTION	1	1	1	ZSA08002	螺絲	SCREW 1/8-40x4	2	2	2
D1086-0A	針棒離合器槓桿	PÂTÉ	1	1	1	ZSA20005	螺絲	SCREW 5/16-28x6	2	2	2
D1660-0B	離合器組	CLUTCH	1	1	1	ZSA20006	螺絲	SCREW 5/16-56x3.3	1	1	1
D1661-0A	頂出銷蓋板	RELEASE PIN COVER	1	1	1	ZSB06002	螺絲	SCREW 3/32-56x2.5	2	2	2
D1662-1A	離合器頂出銷	RELEASE PIN	1	1	1	ZSB06008	螺絲	SCREW 5/16-28x10	2	2	2
D1663-0A	彈簧	SPRING	1	1	1	ZSB08034	螺絲	SCREW 1/8-40x5.7	2	2	2
D1664-0A	彈簧座	SPRING HOLDER	1	1	1	ZSB08044	螺絲	SCREW 1/8-40x6	2	2	2
D1665-0A	送針離合器	CLUTCH	2	2	2						
D1666-0A	離合器槓桿	CLUTCH LEVER	2	2	2						
D1667-0A	彈簧	SPRING	2	2	2						
D1668-0B	離合器固定塊(左)	CLUTCH STOPPER (LEFT)	1	1	1						
D1669-0B	離合器固定塊(右)	CLUTCH STOPPER (RIGHT)	1	1	1						
D1670-0A	彈簧	SPRING	2	2	2						
INDPx5-11	針	NEEDLE DPx5-11	2	0	0						
INDPx5-14	針	NEEDLE DPx5-14	2	2	0						
INDPx5-18	針	NEEDLE DPx5-16	0	0	2						

F.CS-8165S  
CS-8165  
CS-8175

針棒搖擺機構

NEEDLE BAR ROCKING MOTION MECHANISM COMPONENTS

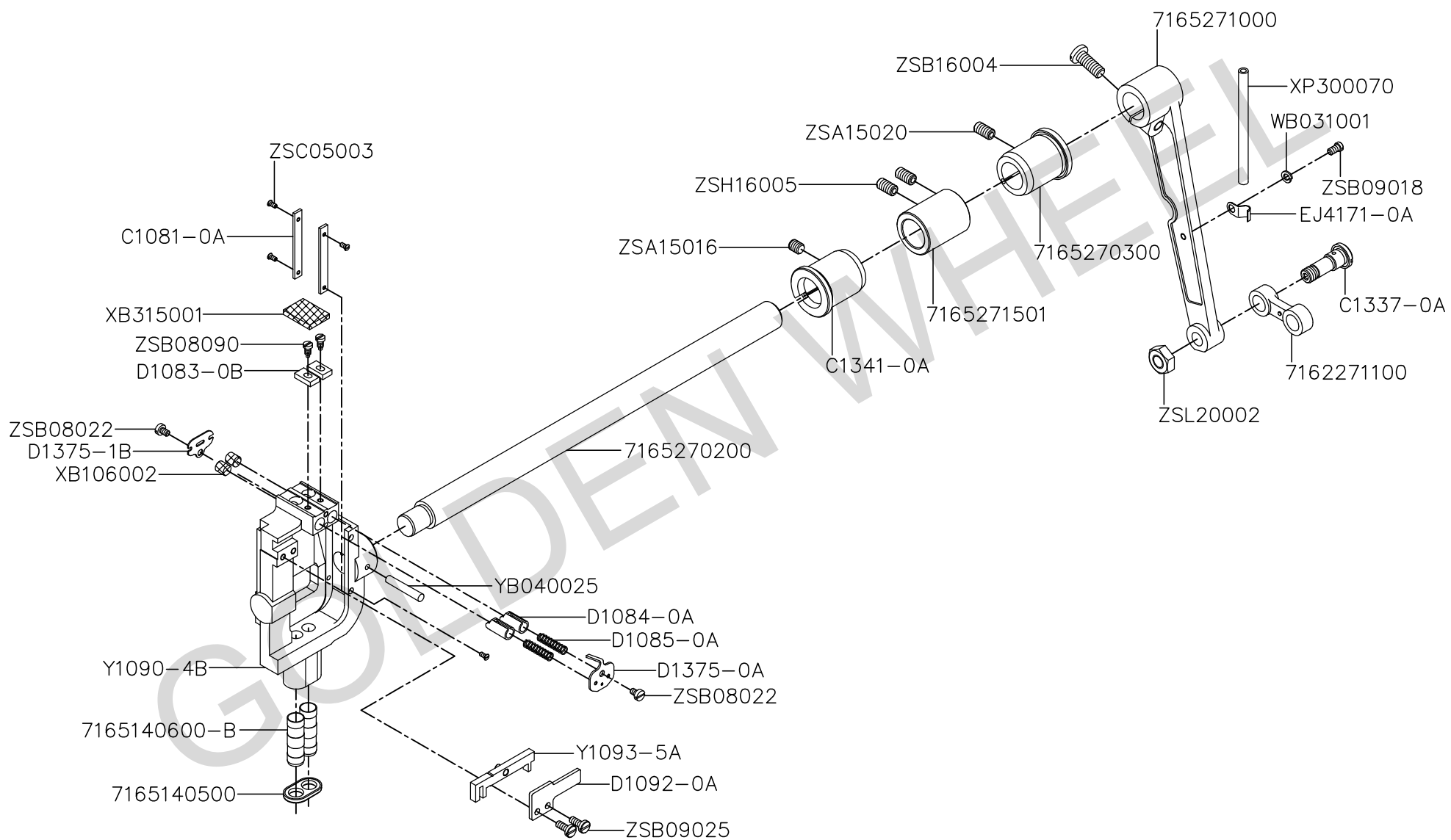

F、CS-8165S/8165/8175 針棒搖擺機構 NEEDLE BAR ROCKING MOTION MECHANISM COMPONENTS

零件號碼	零件名稱	Name of Part	8165S	8165	8175	零件號碼	零件名稱	Name of Part	8165S	8165	8175
Part No						Part No					
7162271100	連接桿	CONNECTING ROD	1	1	1	ZSA15016	螺絲	SCREW 15/64-28x7	1	1	1
7165140500	油封	OIL GUARD	1	1	1	ZSA15020	螺絲	SCREW 15/64-28x11	1	1	1
7165140600-B	套管	BUSHING	2	2	2	ZSB08022	螺絲	SCREW 1/8-40x4.8	1	1	1
7165270200	擺動臂軸	NEEDLE BAR VIBRATING SHAFT	1	1	1	ZSB08090	螺絲	SCREW 1/8-40x3.5	2	2	2
7165270300	擺動臂軸套管	NEEDLE BAR VIBRATING SHAFT BUSHING	1	1	1	ZSB09018	螺絲	SCREW 9/64-40x6.5	1	1	1
7165271000	連接桿	CONNECTING ROD	1	1	1	ZSB09025	螺絲	SCREW 9/64-40x5	2	2	2
7165271501	定環	THRUST COLLAR	1	1	1	ZSB16004	螺絲	SCREW 1/4-24x16	1	1	1
C1081-0A	針棒連結器滑板	SPACER	2	2	2	ZSC05003	螺絲	SCREW No. 2-56UNx4.8	4	4	4
C1337-0A	螺絲	HINGE SCREW	1	1	1	ZSH16005	螺絲	SCREW 1/4-40x4.5	2	2	2
C1341-0A	擺動臂軸套管	NEEDLE BAR VIBRATING SHAFT BUSHING	1	1	1	ZSL20002	螺帽	NUT 5/16-24	1	1	1
D1083-0B	針棒定位塊	NEEDLE BAR ROTARY STOPPER	2	2	2						
D1084-0A	針棒定位銷	NEEDLE BAR STOPPER	2	2	2						
D1085-0A	彈簧	SPRING	2	2	2						
D1092-0A	滑動塊固定板	SLIDE BLOCK GUIDE PLATE	1	1	1						
D1375-0A	彈簧固定板	SPRING LID	1	1	1						
D1375-1B	彈簧固定板	SPRING LID	1	1	1						
EJ4171-0A	油線支持片	FELT HOLDER	1	1	1						
WB031001	彈簧墊圈	SPRING LOCK WASHERS	1	1	1						
XB106002	油棉	FELT	1	1	1						
XB315001	油棉	FELT	1	1	1						
XP300070	油管	OIL PIPE	1	1	1						
Y1090-4B	針柱台	NEEDLE BAR GUIDE BRACKET	1	1	1						
Y1093-5A	左右針送滑動塊組	SLIDE BLOCK GUIDE BRACKET	1	1	1						
YB040025	銷	PIN	1	1	1						

G.CS-8165S  
CS-8165  
CS-8175

選針機構

NEEDLE BAR FLIP-UP MECHANISM COMPONENTS

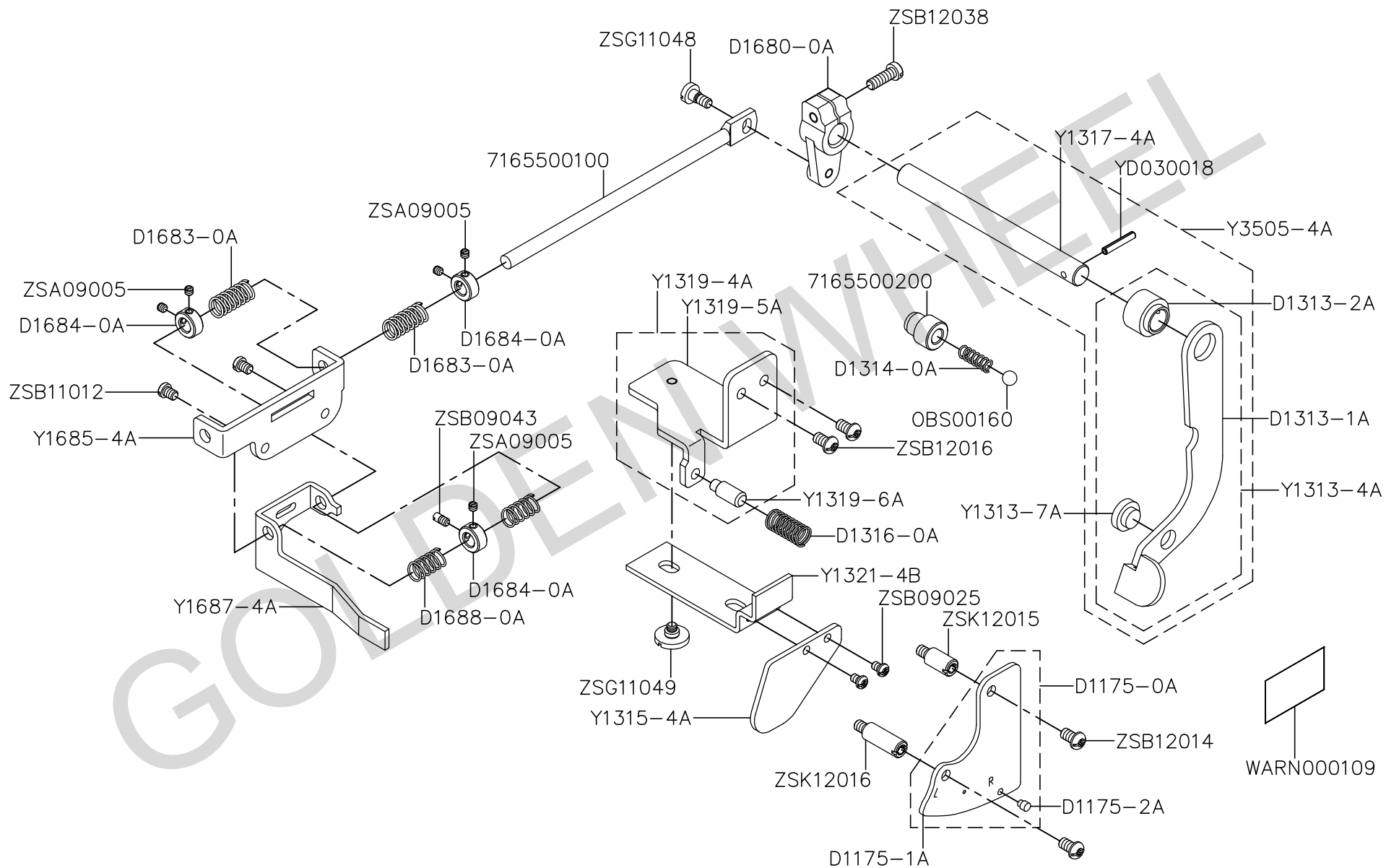

G、CS-8165S/8165/8175 選針機構 NEEDLE BAR FLIP-UP MECHANISM COMPONENTS

零件號碼	零件名稱	Name of Part	8165S	8165	8175	零件號碼	零件名稱	Name of Part	8165S	8165	8175
Part No						Part No					
7165500100	滑動桿	SLIDE SHAFT	1	1	1	ZSA09005	螺絲	SCREW 9/64-40x3.5	5	5	5
7165500200	彈簧固定座	SPRING HOOK	1	1	1	ZSB09025	螺絲	SCREW 9/64-40x5	2	2	2
D1175-0A	左右送刻度板組	FLIP-UP HOLDER PLATE ASM.	1	1	1	ZSB09043	螺絲	SCREW 9/64-40x4	1	1	1
D1175-1A	左右送刻度板	FLIP-UP HOLDER PLATE	1	1	1	ZSB11012	螺絲	SCREW 11/64-40x8	2	2	2
D1175-2A	銷	PIN	1	1	1	ZSB12014	螺絲	SCREW 3/16-32x8	2	2	2
D1313-1A	左右送控制板	FLIP-UP CONTROL PLATE	1	1	1	ZSB12016	螺絲	SCREW 3/16-32x10	2	2	2
D1313-2A	控制板襯套	PIN	1	1	1	ZSB12038	螺絲	SCREW 3/16-32x14	1	1	1
D1314-0A	彈簧	SPRING	1	1	1	ZSG11048	螺絲	HINGE SCREW	1	1	1
D1316-0A	彈簧	SPRING	1	1	1	ZSG11049	螺絲	HINGE SCREW	2	2	2
D1680-0A	左右送軸支臂	LEVER SHAFT ARM	1	1	1	ZSK12015	螺絲	HINGE SCREW	1	1	1
D1683-0A	彈簧	SPRING	2	2	2	ZSK12016	螺絲	HINGE SCREW	1	1	1
D1684-0A	定環	COLLAR	3	3	3						
D1688-0A	彈簧	SPRING	2	2	2						
OBS00160	鋼珠	STEEL BALL	1	1	1						
WARN000109	銘牌	NAMEPLATE	1	1	1						
Y1313-4A	左右送控制板組	FLIP-UP CONTROL PLATE ASM.	1	1	1						
Y1313-7A	銷	PIN	1	1	1						
Y1315-4A	推桿	PUSH LEVER	1	1	1						
Y1317-4A	調整桿支軸	STOP LEVER SHAFT	1	1	1						
Y1319-4A	固定板組	PUSH LEVER BRACKET ASM.	1	1	1						
Y1319-5A	固定板	PUSH LEVER BRACKET	1	1	1						
Y1319-6A	銷	PIN	1	1	1						
Y1321-4B	推桿板	PUSH LEVER PLATE	1	1	1						
Y1685-4A	滑動桿支持板	SLIDE SHAFT SUPPORTER	1	1	1						
Y1687-4A	滑動架	SLIDE SHAFT SUPPORTER BRACKET	1	1	1						
Y3505-4A	左右送控制板組	FLIP-UP CONTROL PLATE ASM.	1	1	1						
YD030018	銷	PIN	1	1	1						



H.CS-8165S  
CS-8165  
CS-8175

押脚, 脚弓机构

PRESSURE BAR & KNEE LIFTER COMPONENTS

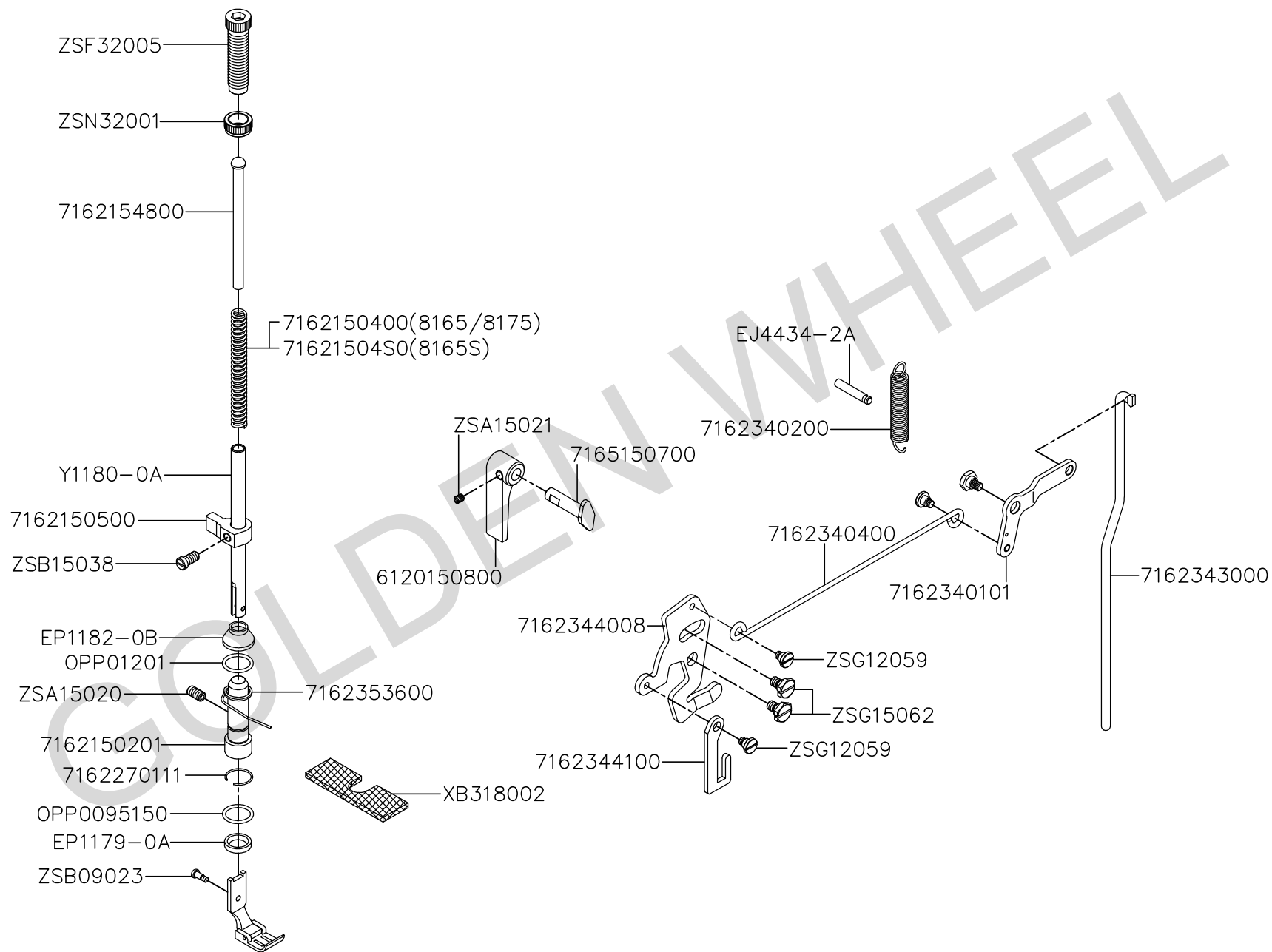

H、CS-8165S/8165/8175 押腳、腳弓機構 PRESSURE BAR & KNEE LIFTER COMPONENTS

零件號碼 Part No	零件名稱	Name of Part	8165S	8165	8175	備註 Remarks
6120150800	押腳提桿	HAND LIFTER LEVER	1	1	1	
7162150201	押棒套管	BUSHING	1	1	1	
7162150400	彈簧	SPRING	0	1	1	
71621504S0	彈簧	SPRING	1	0	0	
7162150500	押棒提升器	PRESSER BAR GUIDE BRACKET	1	1	1	
7162154800	彈簧導桿	SPRING GUIDE	1	1	1	
7162270111	夾簧	SPRING	1	1	1	
7162340101	押棒上升臂	PRESSER BAR LIFTING LINK	1	1	1	
7162340200	彈簧	SPRING	1	1	1	
7162340400	押棒提升桿	SIDE CONNECTING BAR	1	1	1	
7162343000	連接棒	LIFTING LEVER CONNECTING ROD	1	1	1	
7162344008	壓縮滑座	THREAD RELEASING PLATE	1	1	1	
7162344100	壓縮滑座	THREAD RELEASING PLATE	1	1	1	
7162353600	彈簧	SPRING	1	1	1	
7165150700	押棒偏心軸	HAND LIFTER CAM	1	1	1	
EJ4434-2A	彈簧鈞	SPRING SUSPENSION	1	1	1	
EP1179-0A	油封	OIL GUARD	1	1	1	
EP1182-0B	防油襯套	OIL GUARD	1	1	1	
OPP0095150	O形環	O-RING	1	1	1	
OPP01201	O墊圈	O-RING	1	1	1	
XB318002	油棉	FELT	1	1	1	
Y1180-0A	押棒	PRESSER BAR	1	1	1	
ZSA15020	螺絲	SCREW 15/64-28x11	1	1	1	
ZSA15021	螺絲	SCREW 15/64-28x4.5	1	1	1	
ZSB09023	螺絲	SCREW 9/64-28x9	1	1	1	
ZSB15038	螺絲	SCREW 15/64-28x11.5	1	1	1	
ZSF32005	螺絲	SCREW	1	1	1	
ZSG12059	螺絲	HINGE SCREW	3	3	3	
ZSG15062	螺絲	HINGE SCREW	3	3	3	
ZSN32001	螺帽	NUT	1	1	1	

I.CS-8165S  
CS-8165  
CS-8175

縫目調整機構

FEED ADJUSTMENT MECHANISM COMPONENTS

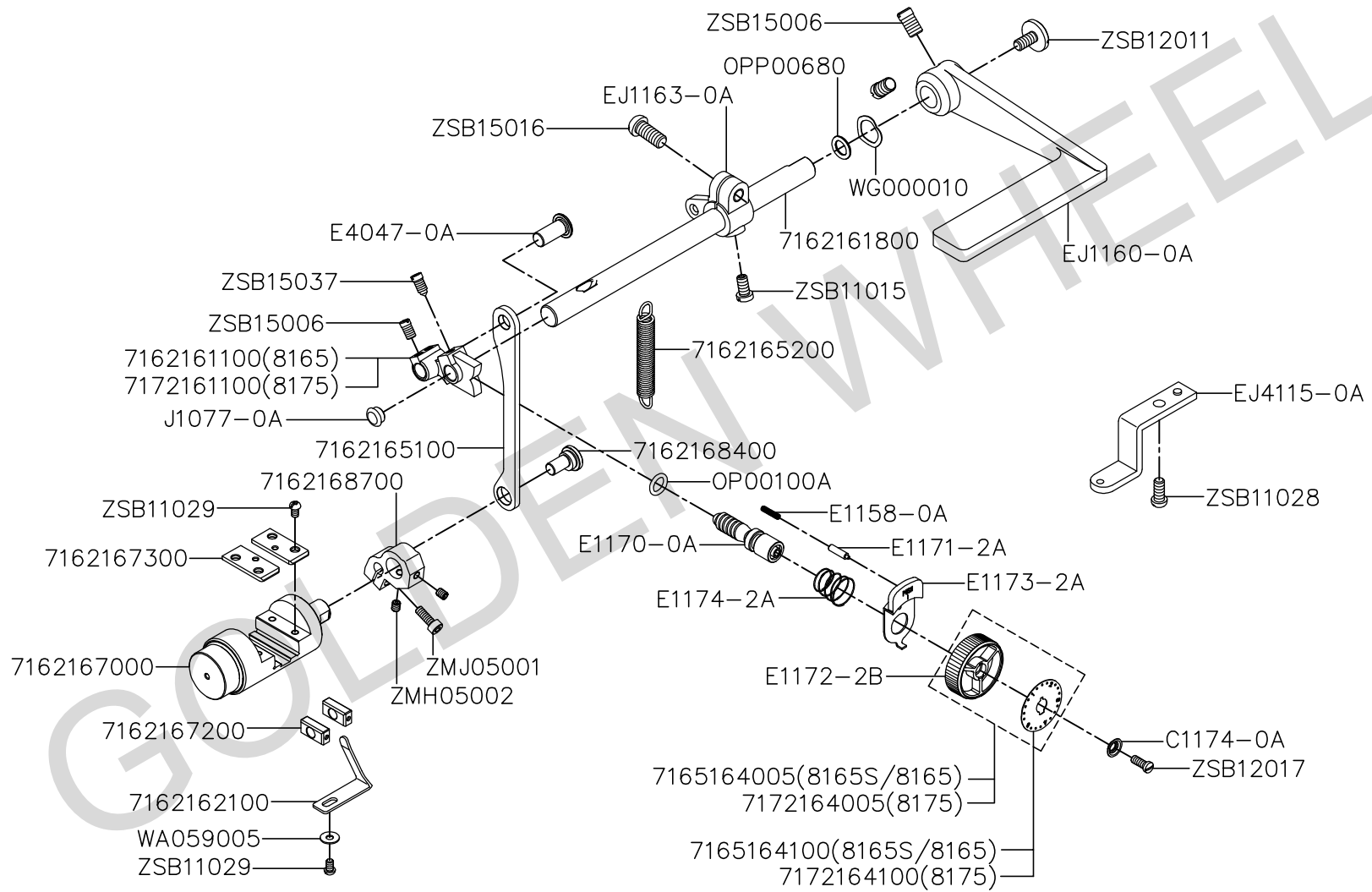

I、CS-8165S/8165/8175 縫目調整機構 FEED ADJUSTMENT MECHANISM COMPONENTS

零件號碼	零件名稱	Name of Part	8165S	8165	8175	零件號碼	零件名稱	Name of Part	8165S	8165	8175
Part No						Part No					
7162161100	送料調整桿	FEED REGULATOR	1	1	0	OP00100A	O型環	O-RINGS	1	1	1
7162161800	倒縫軸	LEVER SHAFT	1	1	1	OPP00680	O型環	O-RINGS	1	1	1
7162162100	倒退固定軸止板	REVERSE BLOCK STOPPER	1	1	1	WA059005	平墊圈	WASHER	1	1	1
7162165100	連接桿	CONNECTING ROD	1	1	1	WG000010	墊圈	WASHER	1	1	1
7162165200	彈簧	SPRING	1	1	1	ZMH05002	螺絲	SCREW M5-0.8x6	2	2	2
7162167000	倒退固定軸	REVERSE BLOCK	1	1	1	ZMJ05001	螺絲	SCREW M5-0.8x14	1	1	1
7162167200	滑駒	SQUARE BLOCK	2	2	2	ZSB11015	螺絲	SCREW 11/64-40x8.5	1	1	1
7162167300	滑塊固定板	GUIDE PLATE	2	2	2	ZSB11028	螺絲	SCREW 11/64-40x10	1	1	1
7162168400	連結軸	ECCENTRIC SHAFT	1	1	1	ZSB11029	螺絲	SCREW 11/64-40x7	5	5	5
7162168700	倒退固定銷連桿	REVERSE BLOCK LINK	1	1	1	ZSB12011	螺絲	SCREW 3/16-28x10	1	1	1
7165164005	刻度盤組	DIAL ASM.	0	1	1	ZSB12017	螺絲	SCREW 3/16-28x15	1	1	1
7165164100	割度板	DIAL PLATE	0	1	1	ZSB15006	螺絲	SCREW 15/64-28x8.5	2	2	2
7172161100	送料調整桿	FEED REGULATOR	0	0	1	ZSB15016	螺絲	SCREW 15/64-28x13.5	1	1	1
7172164005	刻度盤組	DIAL ASM.	1	0	0	ZSB15037	螺絲	SCREW 15/64-28x11.5	1	1	1
7172164100	割度板	DIAL PLATE	1	0	0						
C1174-0A	墊片	WASHER	1	1	1						
E1158-0A	定位銷	PIN	1	1	1						
E1170-0A	方牙棒	FEED REGULATING SCREW	1	1	1						
E1171-2A	彈簧	SPRING	1	1	1						
E1172-2B	刻度盤	DIAL	1	1	1						
E1173-2A	操作板	STOPPER PIN RELEASING LEVER	1	1	1						
E1174-2A	壓縮彈簧	SPRING	1	1	1						
E4047-0A	倒縫軸連桿銷	PIN	1	1	1						
EJ1160-0A	倒針槓桿	LEVER	1	1	1						
EJ1163-0A	倒縫曲柄	REVERSE FEED CRANK	1	1	1						
EJ4115-0A	固定板	BRACKET	1	1	1						
J1077-0A	油蓋	RUBBER PLUG	1	1	1						

J.CS-8165S  
CS-8165  
CS-8175

下部送料機構

LOWER FEED MECHANISM COMPONENTS

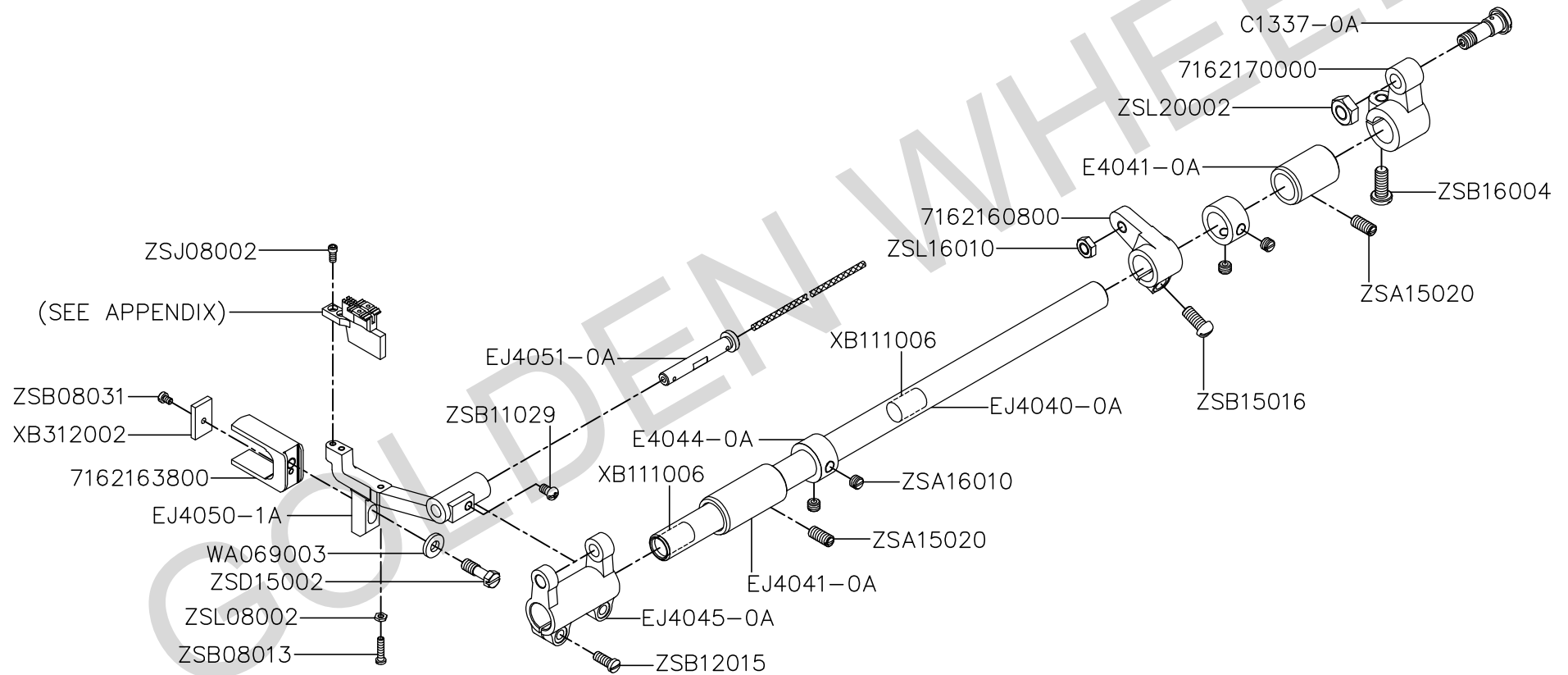

J、CS-8165S/8165/8175 下部送料機構 LOWER FEED MECHANISM COMPONENTS

零件號碼 Part No	零件名稱	Name of Part	8165S	8165	8175	備註 Remarks
7162160800	搖動曲軸	FEED ROCKER SHAFT CRANK	1	1	1	
7162163800	送料土台二叉	FEED BAR FORKED CONNECTION	1	1	1	
7162170000	針送料桿	FEED CONNECTION CRANK	1	1	1	
C1337-0A	螺絲	HINGE SCREW	1	1	1	
E4041-0A	搖動軸套管(後)	BUSHING (REAR)	1	1	1	
E4044-0A	定環	THRUST COLLAR	2	2	2	
EJ4040-0A	搖動軸	FEED ROCKER SHAFT	1	1	1	
EJ4041-0A	上送軸套管(左)	BUSHING (FRONT)	1	1	1	
EJ4045-0A	送料台連桿	FEED BAR ROD	1	1	1	
EJ4050-1A	送料土台	FEED BAR	1	1	1	
EJ4051-0A	送料台軸	FEED BAR SHAFT	1	1	1	
WA069003	平墊圈	WASHER	1	1	1	
XB111006	油棉	FELT	1	1	1	
XB312002	油棉	FELT	1	1	1	
ZSA15020	螺絲	SCREW 15/64-28x11	2	2	2	
ZSA16010	螺絲	SCREW 1/4-40x4.5	4	4	4	
ZSB08013	螺絲	SCREW 1/8-40x12	1	1	1	
ZSB08031	螺絲	SCREW 1/8-40x4.5	1	1	1	
ZSB11029	螺絲	SCREW 11/64-40x7	1	1	1	
ZSB12015	螺絲	SCREW 3/16-28x12	2	2	2	
ZSB15016	螺絲	SCREW 15/64-28x13.5	1	1	1	
ZSB16004	螺絲	SCREW 1/4-24x16	1	1	1	
ZSD15002	螺絲	SCREW 15/64-28x15.5	1	1	1	
ZSJ08002	螺絲	SCREW 1/8-40x6.5	2	2	2	
ZSL08002	螺帽	NUT 1/8-40	1	1	1	
ZSL16010	螺帽	NUT 1/4-24	1	1	1	
ZSL20002	螺帽	NUT 5/16-24	1	1	1	

K.CS-8165S  
CS-8165  
CS-8175

釜軸座機構

HOOK SADDLE MECHANISM COMPONENTS

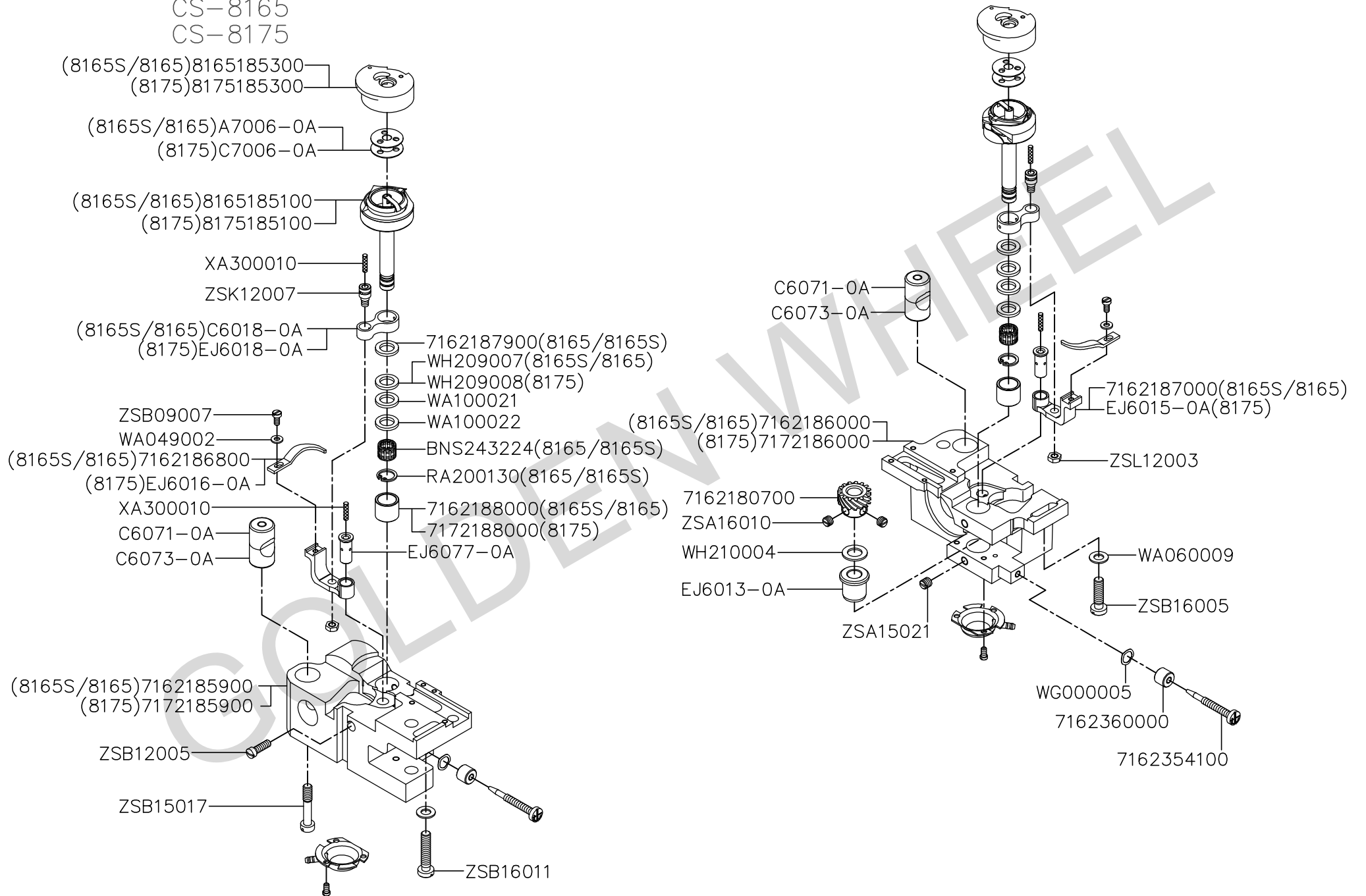

K、CS-8165S/8165/8175 釜軸座機構 HOOK SADDLE MECHANISM COMPONENTS

零件號碼	零件名稱	Name of Part	8165S	8165	8175	零件號碼	零件名稱	Name of Part	8165S	8165	8175
Part No						Part No					
7162180700	斜齒輪	SPIRAL GEAR	2	2	2	RA200130	扣環	RING	0	2	0
7162185900	釜台(左)	HOOK SADDLE (LEFT)	1	1	0	WA049002	平墊圈	WASHER	2	2	2
7162186000	釜台(右)	HOOK SADDLE (RIGHT)	1	1	0	WA060009	平墊圈	WASHER	2	2	2
7162186800	牛角	OPENER	2	2	0	WA100021	平墊圈	WASHER	1	1	1
7162187000	牛角座	OPENER CRANK	2	2	0	WA100022	平墊圈	WASHER	1	1	1
7162187900	止推環	RING	1	1	1	WG000005	墊圈	WASHER	2	2	2
7162188000	套管	BUSHING	2	2	0	WH209007	平墊圈	WASHER	0	2	0
7162354100	油亮調整螺絲	OIL ADJUSTING SCREW	2	2	2	WH209008	平墊圈	WASHER	2	0	2
7162360000	螺帽	NUT	2	2	2	WH210004	平墊圈	WASHER	2	2	2
7172185900	釜台(左)	HOOK SADDLE (LEFT)	0	0	1	XA300010	油線	OIL WICK	4	4	4
7172186000	釜台(右)	HOOK SADDLE (RIGHT)	0	0	1	ZSA15021	螺絲	SCREW 15/64-28x4.5	4	4	4
7172188000	套管	BUSHING	0	0	2	ZSA16010	螺絲	SCREW 1/4-40x4.5	6	6	6
8165185100	梭頭組	HOOK ASM.	2	2	0	ZSB09007	螺絲	SCREW 9/64-40x7.5	2	2	2
8165185300	梭殼	BOBBIN CASE	2	2	0	ZSB12005	螺絲	SCREW 3/16-28x15	2	2	2
8175185100	梭頭組	HOOK ASM.	0	0	2	ZSB15017	螺絲	SCREW 15/64-28x31.4	2	2	2
8175185300	梭殼	BOBBIN CASE	0	0	2	ZSB16005	螺絲	SCREW 1/4-24x20	2	2	2
A7006-0A	梭孔	BOBBIN	2	2	0	ZSB16011	螺絲	SCREW 1/4-24x25	2	2	2
BNS243224	滾針軸承	ROLLER BEARING	2	2	0	ZSK12007	螺絲	HINGE SCREW	2	2	2
C6018-0A	牛角連接器	OPENER LINK	2	2	0	ZSL12003	螺帽	NUT 3/16-32	2	2	2
C6071-0A	束緊套管(上)	PINCH SLEEVE (UPPER)	2	2	2						
C6073-0A	束緊套管(下)	PINCH SLEEVE (LOWER)	2	2	2						
C7006-0A	梭孔	BOBBIN	0	0	2						
EJ6013-0A	套管	BUSHING	2	2	2						
EJ6015-0A	牛角座	OPENER CRANK	0	0	2						
EJ6016-0A	牛角	OPENER	0	0	2						
EJ6018-0A	牛角連接器	OPENER LINK	0	0	2						
EJ6077-0A	牛角曲柄座桿	OPENER CRANK STUD	2	2	2						



L.CS-8165S  
CS-8165  
CS-8175

下軸機構

LOWER SHAFT MECHANISM COMPONENTS

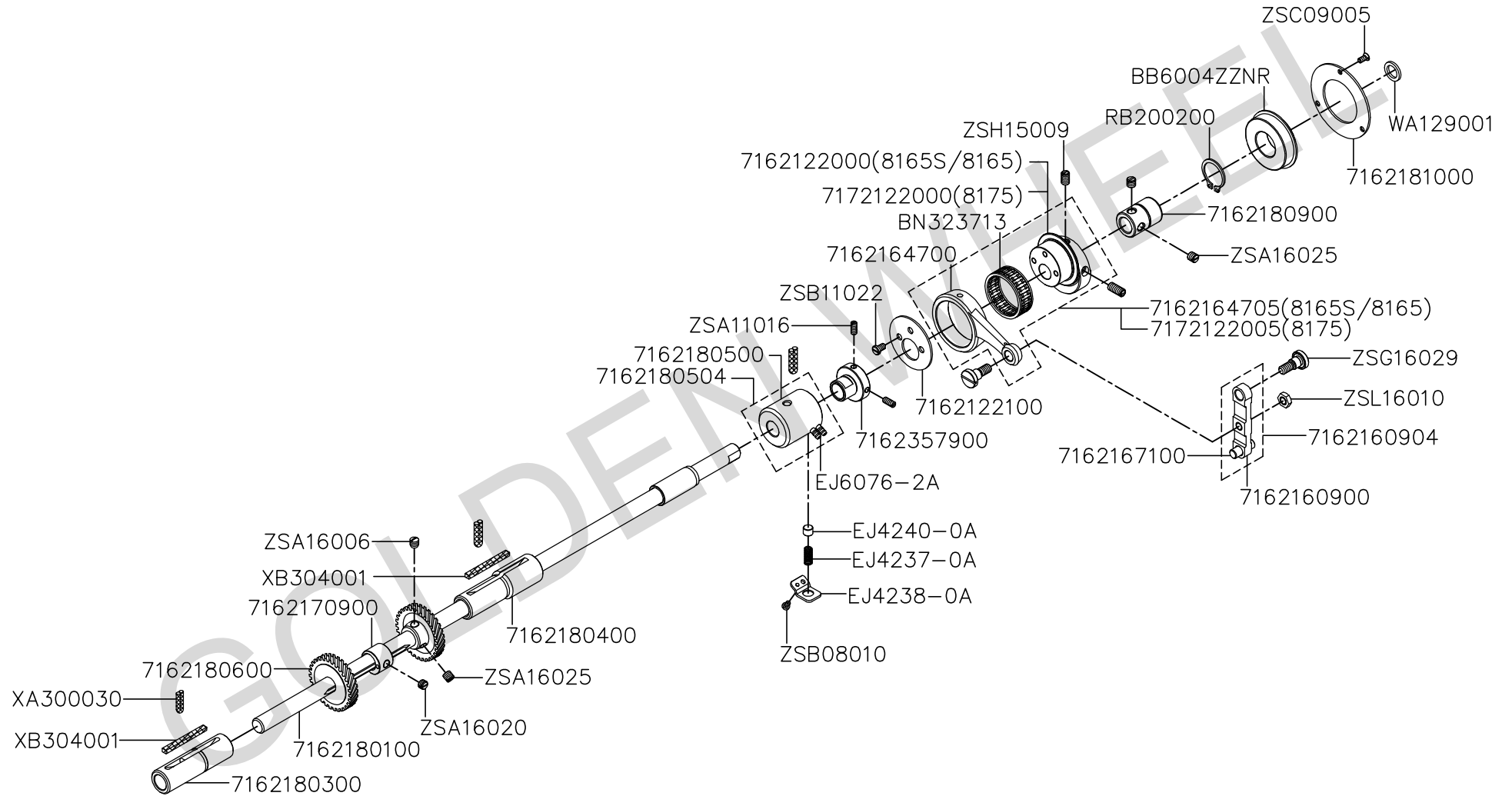

L、CS-8165S/8165/8175 下軸機構 LOWER SHAFT MECHANISM COMPONENTS

零件號碼	零件名稱	Name of Part	8165S	8165	8175	零件號碼	零件名稱	Name of Part	8165S	8165	8175
Part No						Part No					
7162122000	下軸凸輪	FEED ECCENTRIC	0	1	1	RB200200	扣環	RING	1	1	1
7162122100	軸承蓋	BEARING COVER	1	1	1	WA129001	墊片	WASHER	1	1	1
7162160900	連接桿	LINK	1	1	1	XA300030	油線	OIL WICK	3	3	3
7162160904	連接桿組	LINK COM.	1	1	1	XB304001	油棉	OIL FELT	1	1	1
7162164700	下軸連桿	FEED CONNECTING ROD	1	1	1	ZSA11016	螺絲	SCREW 11/64-40x10	2	2	2
7162164705	下軸凸輪組	FEED ECCENTRIC ASM.	1	1	1	ZSA16006	螺絲	SCREW 1/4-40x8.5	2	2	2
7162167100	銷	PIN	1	1	1	ZSA16020	螺絲	SCREW 1/4-40x5.5	1	1	1
7162170900	送料土台凸輪	FEED ECCENTRIC CAM	1	1	1	ZSA16025	螺絲	SCREW 1/4-40x6	6	6	6
7162180100	下軸	HOOK DRIVING SHAFT	1	1	1	ZSB08010	螺絲	SCREW 1/8-44x4.6	1	1	1
7162180300	下軸套管(前)	BUSHING (FRONT)	1	1	1	ZSB11022	螺絲	SCREW 11/64-40x7	3	3	3
7162180400	套管	BUSHING	1	1	1	ZSC09005	螺絲	SCREW 9/64-40x7.5	3	3	3
7162180500	套管	BUSHING	1	1	1	ZSG16029	螺絲	HINGE SCREW	2	2	2
7162180504	套管組	BUSHING ASM.	1	1	1	ZSH15009	螺絲	SCREW 15/64-28x10	2	2	2
7162180600	斜齒輪	SPIRAL GEAR	2	2	2	ZSL16010	螺帽	NUT 1/4-24	1	1	1
7162180900	套管	BUSHING	1	1	1						
7162181000	滾珠軸承壓板	BEARING HOLDER	1	1	1						
7162357900	偏心輪凸輪	OIL PUMP SHAFT	1	1	1						
7172122000	下軸凸輪	FEED ECCENTRIC	1	0	0						
7172122005	下軸凸輪組	FEED ECCENTRIC ASM.	1	1	1						
BB6004ZZNR	滾珠軸承	BALL BEARING	1	1	1						
BN323713	滾針軸承	ROLLER BEARING	1	1	1						
EJ4237-0A	彈簧	SPRING	1	1	1						
EJ4238-0A	彈簧壓板	PLUNGER THRUST PLATE	1	1	1						
EJ4240-0A	作動銷	PLUNGER	1	1	1						
EJ6076-2A	接頭	CONNECTING SCREW	3	3	3						

M.CS-8165S  
CS-8165  
CS-8175

縫線壓力調節機構

UPPER THREAD TENSION REGULATOR  
MECHANISM COMPONENTS

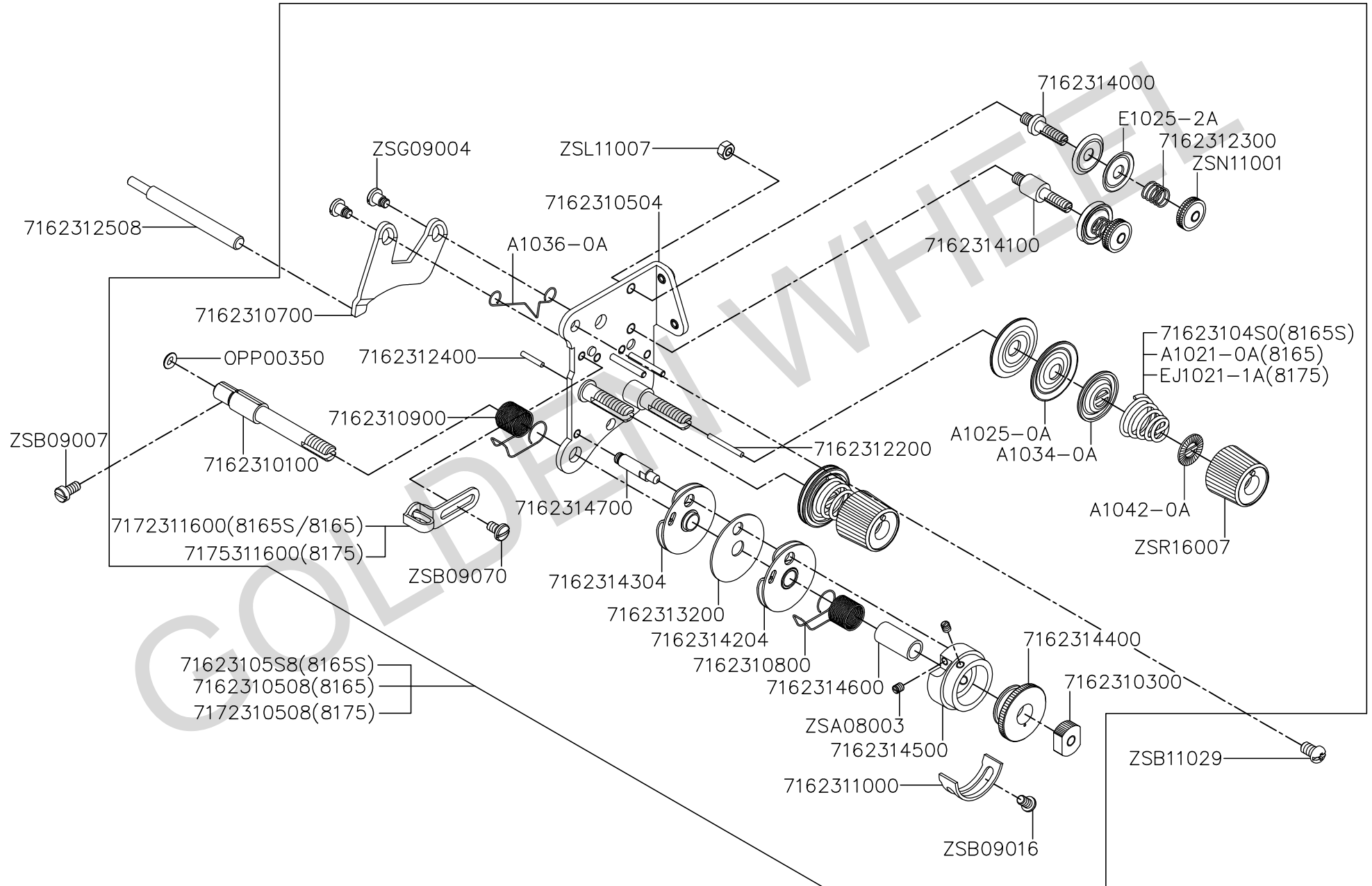

M、CS-8165S/8165/8175 縫線壓力調節機構 UPPER THREAD TENSION REGULATOR MECHANISM COMPONENTS

零件號碼	零件名稱	Name of Part	8165S	8165	8175	零件號碼	零件名稱	Name of Part	8165S	8165	8175
Part No						Part No					
7162310100	調整螺絲棒	TENSION STUD	1	1	1	A1021-0A	彈簧	TENSION SPRING	2	0	0
7162310300	螺帽	NUT 1/4-40	1	1	1	A1025-0A	壓力板	TENSION REGULATOR DISK	4	4	4
71623104S0	彈簧	TENSION SPRING	0	2	0	A1034-0A	線調整壓盤	TENSION REGULATOR PRESSER DISK	2	2	2
7162310504	上線壓力板	MOUNTING PLATE COM.	1	1	1	A1036-0A	壓板彈簧	TENSION RELEASING SPRING	1	1	1
7162310508	縫線壓力調節組	THREAD TENSION REGULATOR ASM.	0	1	0	A1042-0A	墊片	TENSION DISK STOPPER	2	2	2
71623105S8	縫線壓力調節組	THREAD TENSION REGULATOR ASM.	1	0	0	E1025-2A	壓線盤	TENSION DISK	4	4	4
7162310700	彈簧板	TENSION RELEASING PLATE	1	1	1	EJ1021-1A	彈簧	TENSION SPRING	0	0	2
7162310800	彈簧	THREAD TAKE-UP SPRING	1	1	1	OPP00350	O型環	O-RING	1	1	1
7162310900	彈簧	THREAD TAKE-UP SPRING	1	1	1	ZSA08003	螺絲	SCREW 1/8-44x3.6	2	2	2
7162311000	線軸彈簧調整器	STOPPER	1	1	1	ZSB09007	螺絲	SCREW 9/64-40x7.5	1	1	1
7162312200	緩線鎖	TENSION RELEASING PIN	1	1	1	ZSB09016	螺絲	SCREW 9/64-40x6	1	1	1
7162312300	彈簧	TENSION SPRING	2	2	2	ZSB09070	螺絲	SCREW 9/64-40x6	1	1	1
7162312400	緩線鎖	TENSION RELEASING PIN	1	1	1	ZSB11029	螺絲	SCREW 11/64-40x7	2	2	2
7162312508	緩線鎖	TENSION RELEASING PIN	1	1	1	ZSG09004	螺絲	HINGE SCREW	2	2	2
7162313200	墊圈	SPACER	1	1	1	ZSL11007	螺帽	NUT 11/64-40	2	2	2
7162314000	壓力調整螺絲棒	SHRED TENSION STUD	1	1	1	ZSN11001	螺帽	NUT 11/64-40	2	2	2
7162314100	壓力調整螺絲棒	SHRED TENSION STUD	1	1	1	ZSR16007	螺帽	TENSION THUMB NUT 1/4-40	2	2	2
7162314204	過線盤組	TENSION CONTROLLER DISK SET	1	1	1						
7162314304	過線盤組	TENSION CONTROLLER DISK SET	1	1	1						
7162314400	線調整座	THREAD TAKE-UP SPRING GUIDE	1	1	1						
7162314500	固定筒	SHRED TENSION POST	1	1	1						
7162314600	套管	COLLAR	1	1	1						
7162314700	螺絲	STUD	1	1	1						
7172310508	縫線壓力調節組	THREAD TENSION REGULATOR ASM.	0	0	1						
7172311600	線掛	THREAD GUIDE	1	1	0						
7175311600	線掛	THREAD GUIDE	0	0	1						

N.CS-8165S  
CS-8165  
CS-8175

油潤滑機構(一)

OIL LUBRICATION MECHANISM COMPONENTS(1)

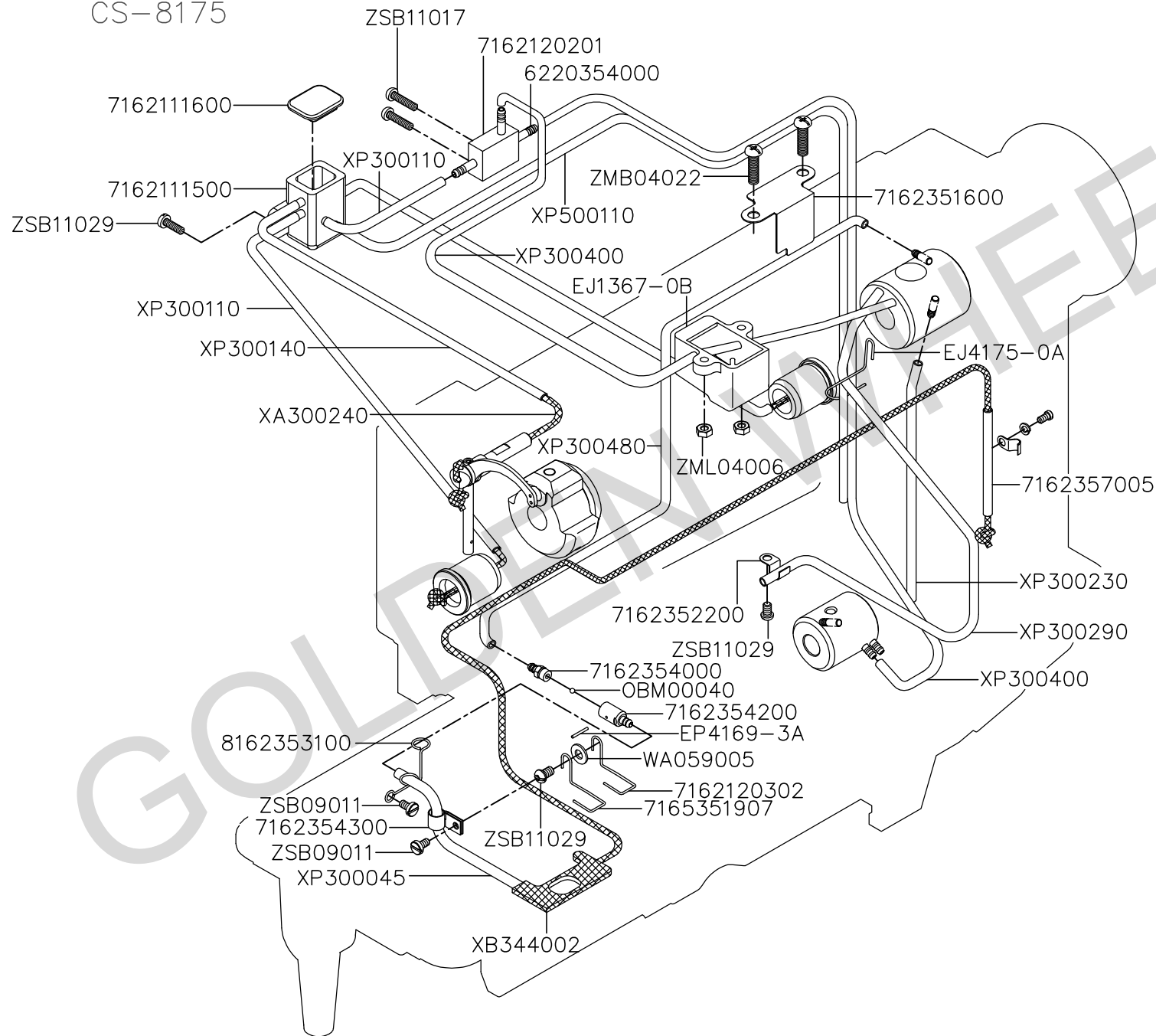

N、CS-8165S/8165/8175 油潤滑機構(一) OIL LUBRICATION MECHANISM COMPONENTS(1)

零件號碼	零件名稱	Name of Part	8165S	8165	8175	零件號碼	零件名稱	Name of Part	8165S	8165	8175
Part No						Part No					
6220354000	油管接頭	OIL PIPE JOINT	3	3	3	WA059005	墊片	WASHER	1	1	1
7162111500	油盒	OIL BOX	1	1	1	XA300240	油線	OIL WICK	1	1	1
7162111600	油塞	COVER	1	1	1	XB344002	油棉	OIL FELT	1	1	1
7162120201	三通閥	THREE WAY JOINT	1	1	1	XP300045	油管	OIL TUBE	1	1	1
7162120302	彈簧	SPRING	1	1	1	XP300110	油管	OIL TUBE	1	1	1
7162351600	反射板	PLATE	1	1	1	XP300140	油管	OIL TUBE	1	1	1
7162352200	油管壓板	HOLDER	1	1	1	XP300230	油管	OIL TUBE	1	1	1
7162354000	油嘴	ADAPTOR	1	1	1	XP300290	油管	OIL TUBE	1	1	1
7162354200	止回閥	CHECK VALE	1	1	1	XP300400	油管	OIL TUBE	1	1	1
7162354300	固定片	HOLDER	1	1	1	XP300480	油管線	OIL TUBE	1	1	1
7162357005	油線組	OIL WICK ASM.	1	1	1	XP500110	油管線	OIL TUBE	1	1	1
7165351907	彈簧	SPRING	1	1	1	ZMB04022	螺絲	SCREW M4-0.7x15	2	2	2
8162353100	油管固定架	SUPPORT	1	1	1	ZML04006	螺帽	NUT	2	2	2
EJ1367-0B	油鏡組	OIL RESERVOIR ASM.	1	1	1	ZSB09011	螺絲	SCREW 9/64-40x6.5	2	2	2
EJ4175-0A	彈簧	SPRING	1	1	1	ZSB11017	螺絲	SCREW 11/64-40x12	1	1	1
EP4169-3A	銷	PIN	1	1	1	ZSB11029	螺絲	SCREW 11/64-40x7	2	2	2
OBM00040	鋼珠	BALL	1	1	1						

O.CS-8165S  
CS-8165  
CS-8175

油潤滑機構(二)

OIL LUBRICATION MECHANISM COMPONENTS(2)

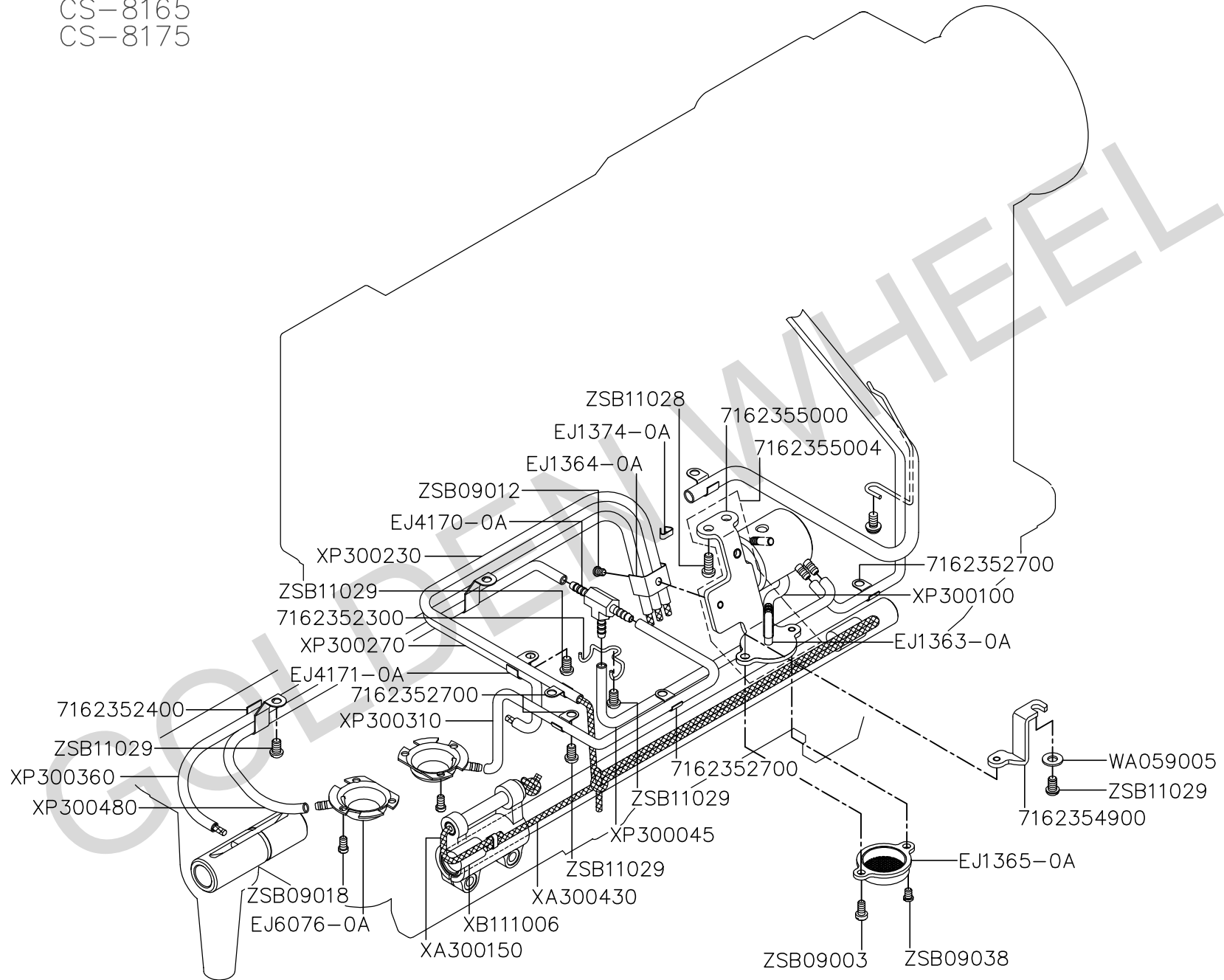

0、CS-8165S/8165/8175 油潤滑機構(二) OIL LUBRICATION MECHANISM COMPONENTS(2)

零件號碼 Part No	零件名稱	Name of Part	8165S	8165	8175	備註 Remarks
7162352300	油管壓板	HOLDER	1	1	1	
7162352400	油管壓板	HOLDER	2	2	2	
7162352700	油管壓板	HOLDER	4	4	4	
7162354900	支持板	HOLDING PLATE	1	1	1	
7162355000	油管固定板	MOUNTING PLATE	1	1	1	
7162355004	油管固定板組	MOUNTING PLATE ASM.	1	1	1	
EJ1363-0A	油管接頭	OIL PIPE JOINT	1	1	1	
EJ1364-0A	油管壓板	HOLDER	1	1	1	
EJ1365-0A	濾網	FILTER	1	1	1	
EJ1374-0A	夾線條	WIRE CLAMP	2	2	2	
EJ4170-0A	油管接頭	OIL PIPE JOINT	1	1	1	
EJ4171-0A	油管壓板	HOLDER	1	1	1	
EJ6076-0A	釜軸油錕	OIL RESERVOIR	2	2	2	
WA059005	墊圈	WASHER	1	1	1	
XA300150	油線	OIL WICK	1	1	1	
XA300430	油線	OIL WICK	1	1	1	
XB111006	油棉	FELT	2	2	2	
XP300045	油管線	OIL TUBE	1	1	1	
XP300100	油管線	OIL TUBE	1	1	1	
XP300230	油管線	OIL TUBE	1	1	1	
XP300270	油管線	OIL TUBE	1	1	1	
XP300310	油管線	OIL TUBE	1	1	1	
XP300360	油管線	OIL TUBE	1	1	1	
XP300480	油管線	OIL TUBE	1	1	1	
ZSB09003	螺絲	SCREW 9/64-40x9	1	1	1	
ZSB09012	螺絲	SCREW 9/64-40x4.5	1	1	1	
ZSB09018	螺絲	SCREW 9/64-40x6.5	6	6	6	
ZSB09038	螺絲	SCREW 9/64-40x5	1	1	1	
ZSB11028	螺絲	SCREW 11/64-40x10	2	2	2	
ZSB11029	螺絲	SCREW 11/64-40x7	9	9	9	



P.CS-8165S  
CS-8165  
CS-8175

附件(一) ACCESSORIES(1)

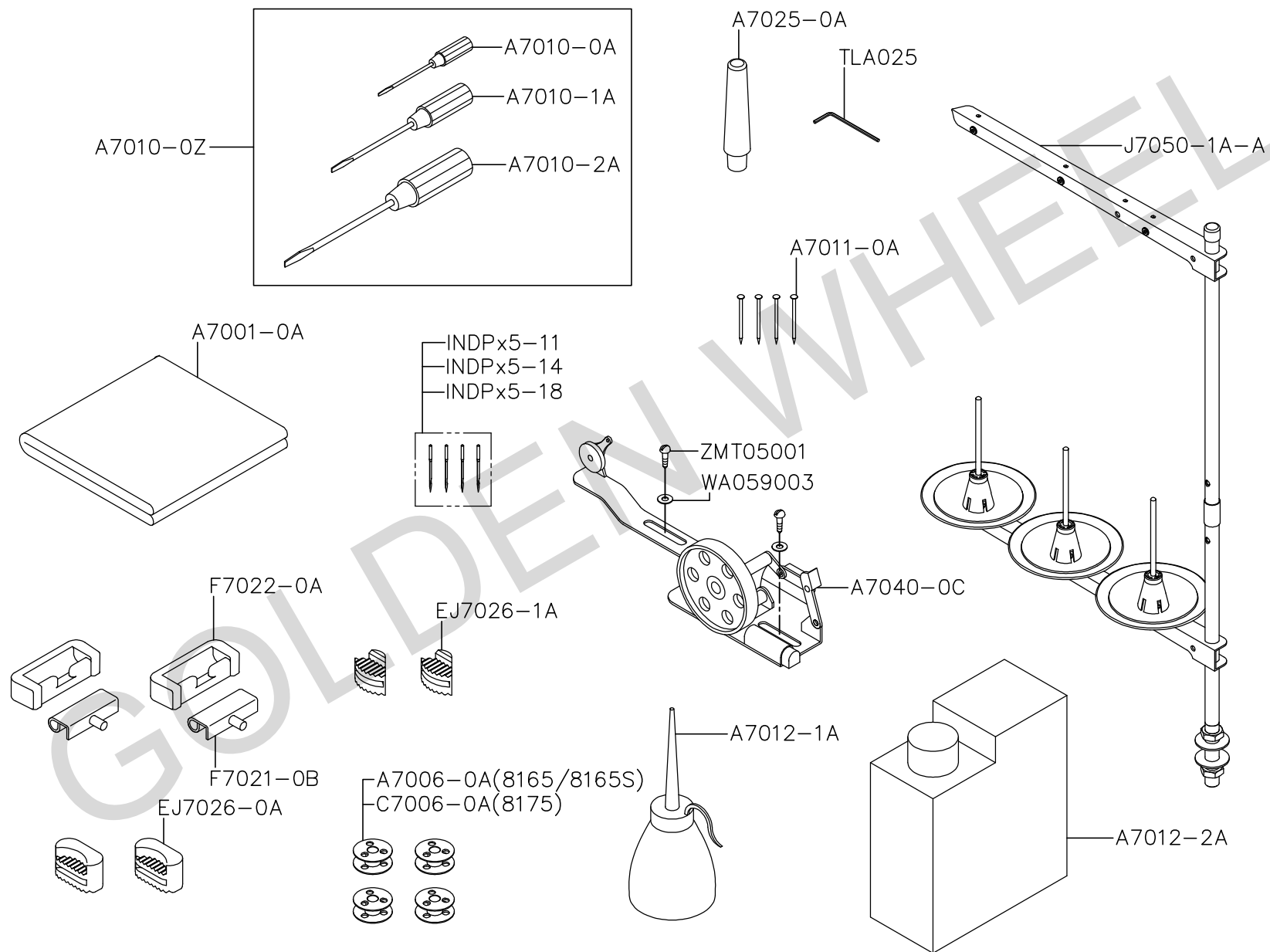

P、CS-8165S/8165/8175 附件(一) ACCESSORIES(1)

零件號碼 Part No	零件名稱	Name of Part	8165S	8165	8175	備註 Remarks
A7001-0A	工具袋	ACCESSORY BOX	1	1	1	
A7006-0A	梭仔	BOBBIN	4	4	0	
A7010-0A	螺絲起子(小)	SCREW DRIVER (S)	1	1	1	
A7010-0Z	螺絲起子(組)	SCREW DRIVER	1	1	1	
A7010-1A	螺絲起子(中)	SCREW DRIVER (M)	1	1	1	
A7010-2A	螺絲起子(大)	SCREW DRIVER (L)	1	1	1	
A7011-0A	鐵釘	NAIL	4	4	4	
A7012-1A	油壺(中)	OILER	1	1	1	
A7012-2A	油壺(大)	OIL CAN	1	1	1	
A7025-0A	枕木	HEAD REST WOOD	1	1	1	
A7040-0C	捲線器組	BOBBIN WINDER	1	1	1	
C7006-0A	梭仔	BOBBIN	0	0	4	
EJ7026-0A	防振橡膠	VIBRATION PREVENTING RUBBER	2	2	2	
EJ7026-1A	防振橡膠	VIBRATION PREVENTING RUBBER	2	2	2	
F7021-0B	後鈕扣	HEAD HINGE	2	2	2	
F7022-0A	後扭座	RUBBER HINGE	2	2	2	
INDPx5-11	針	NEEDLE	0	4	0	
INDPx5-14	針	NEEDLE	4	0	0	
INDPx5-18	針	NEEDLE	0	0	4	
J7050-1A-A	線架	THREAD STAND	1	1	1	
TLA025	六角板手	HEXAGONAL WRENCH KEY	1	1	1	
WA059003	平墊圈	WASHER	2	2	2	
ZMT05001	木螺絲	WOOD SCREW	2	2	2	

P.CS-8165S  
CS-8165  
CS-8175

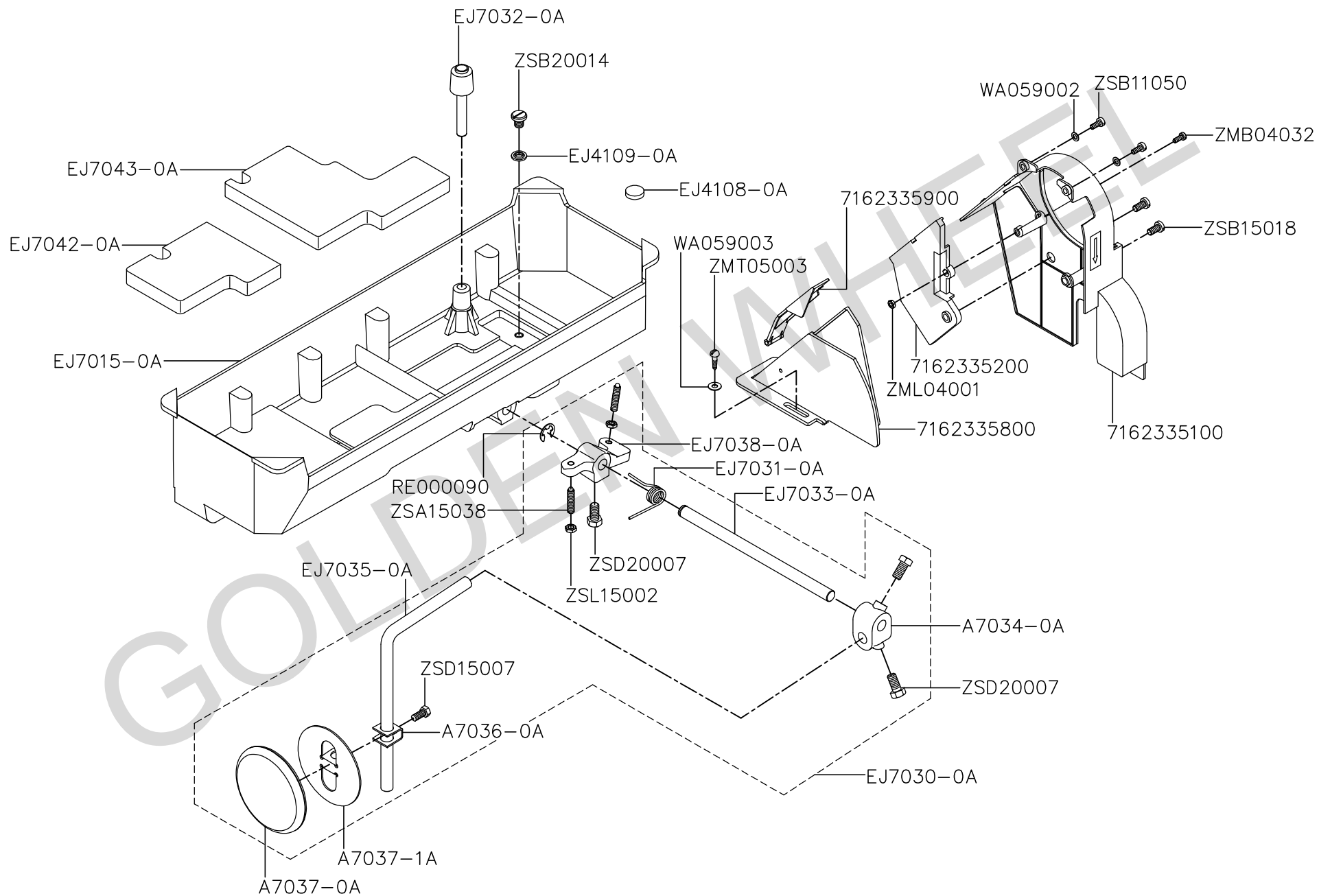

附件(二) ACCESSORIES(2)





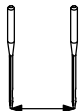
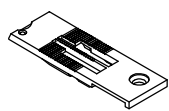

P、CS-8165S/8165/8175 附件(二) ACCESSORIES(2)

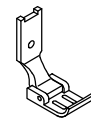
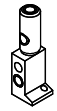
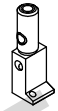
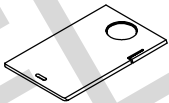
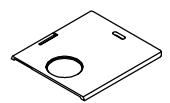
零件號碼	零件名稱	Name of Part	8165S	8165	8175	零件號碼	零件名稱	Name of Part	8165S	8165	8175
Part No						Part No					
7162335100	皮帶蓋 A	BELT COVER A	1	1	1	RE000090	扣環	RING	1	1	1
7162335200	皮帶蓋 B	BELT COVER B	1	1	1	WA059002	平墊圈	WASHER	2	2	2
7162335800	皮帶蓋 C	BELT COVER C	1	1	1	WA059003	平墊圈	WASHER	2	2	2
7162335900	皮帶蓋 D	BELT COVER D	1	1	1	ZMB04032	螺絲	SCREW M4-0.7	1	1	1
A7034-0A	連接器	KNEE LIFTER CRANK	1	1	1	ZML04001	螺帽	NUT M4-0.7	1	1	1
A7036-0A	固定支架	RETAINER	1	1	1	ZMT05003	木螺絲	WOOD SCREW	2	2	2
A7037-0A	腳弓大餅	KNEE GUARD	1	1	1	ZSA15038	螺絲	SCREW 15/64-28x28	2	2	2
A7037-1A	腳弓餅支架	KNEE PLATE	1	1	1	ZSB11050	螺絲	SCREW 11/64-40x10.5	2	2	2
EJ4108-0A	磁鐵	MAGNET	1	1	1	ZSB15018	螺絲	SCREW 15/64-28x12	2	2	2
EJ4109-0A	墊圈	SPACER	1	1	1	ZSB20014	螺絲	SCREW	1	1	1
EJ7015-0A	下油槽	OIL PAN	1	1	1	ZSD15007	螺絲	SCREW 15/64-28x14	1	1	1
EJ7030-0A	腳弓組	KNEE LIFTER ASM.	1	1	1	ZSD20007	螺絲	SCREW 15/64-18x16	3	3	3
EJ7031-0A	彈簧	SPRING	1	1	1	ZSL15002	螺帽	NUT15/64-28	2	2	2
EJ7032-0A	腳押聯桿頭	KNEE PRESS LIFTER ROD ASM.	1	1	1						
EJ7033-0A	腳押直桿	KNEE LIFTER SHAFT	1	1	1						
EJ7035-0A	腳押曲桿	KEN LEVER ROD	1	1	1						
EJ7038-0A	連接器	ROTATING LEVER	1	1	1						
EJ7042-0A	濾油棉	FELT	1	1	1						
EJ7043-0A	濾油棉	FELT	1	1	1						

Q.CS-8165S 針位圖號詳表 GAUGE PARTS LIST  
 CS-8165  
 CS-8175

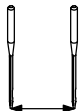
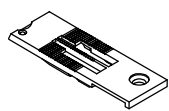
	針巾 GAUGE SIZE	針板 THROAT PLATE	送料齒 FEED DOG	針孔	押腳 PRESSER FOOT	針留 NEEDLE CLAMP (L)	針留 NEEDLE CLAMP (R)	角板(左) SLIDE PLATE(L)	角板(右) SLIDE PLATE(R)
									
CS-8165S	1/8(3.2mm)	7162GA0032	7162GB0032	ø1.6	C1231-040A	Y1075-044A	Y1076-044A	Y4083-0A	7162GF0024
	5/32(4mm)	7162GA0040	7162GB0040		C1231-050A	Y1075-054A	Y1076-054A		
	3/16(4.8mm)	7162GA0048	7162GB0048		C1231-060A	Y1075-064A	Y1076-064A		
	1/4(6.4mm)	7162GA0064	7162GB0064		C1231-080A	Y1075-084A	Y1076-084A	7162GE0080	
	5/16(8mm)	7162GA0080	7162GB0080		C1231-100A	Y1075-104A	Y1076-104A		
	3/8(9.5mm)	7162GA0095	7162GB0095		C1231-120A	Y1075-124A	Y1076-124A		
CS-8165	△ 1.6mm	7162GA0020	C6051-020A	ø1.9	C1231-020A	Y1075-016A	Y1076-016A	Y4083-0A	7162GF0024
	△ 2.0mm	7162GA0020	C6051-020B		C1231-020B	Y1075-020E	Y1076-020E		
	△ 2.4mm	7162GA0024	7162GB1024		C1231-030A	Y1075-024A	Y1076-024A		
	△ 2.8mm	7162GA0028	7162GB1028		7162GC0028	Y1075-028C	Y1076-028C		
	1/8(3.2mm)	7162GA0032	7162GB1032		C1231-040A	Y1075-044A	Y1076-044A		
	5/32(4mm)	7162GA0040	7162GB1040		C1231-050A	Y1075-054A	Y1076-054A		
	3/16(4.8mm)	7162GA0048	7162GB1048		C1231-060A	Y1075-064A	Y1076-064A		
	1/4(6.4mm)	7162GA0064	7162GB1064		C1231-080A	Y1075-084A	Y1076-084A		
	△ 9/32(7.14mm)	7162GA0071	7162GB1071		C1231-090A	Y1075-094A	Y1076-094A	7162GE0080	
	5/16(8mm)	7162GA0080	7162GB1080		C1231-100A	Y1075-104A	Y1076-104A		
	3/8(9.5mm)	7162GA0095	7162GB1095		C1231-120A	Y1075-124A	Y1076-124A		
	1/2(12.7mm)	7162GA0127	7162GB0127		C1231-160A	Y1075-164A	Y1076-164A	7162GE0127	
	5/8(16mm)	7162GA0160	7162GB0160		C1231-180A	Y1075-184A	Y1076-184A		
	△ 3/4(19.1mm)	7162GA0191	7162GB0191		7162GC0191	Y1075-200A	Y1076-200A	7162GE0191	
	△ 1(25.4mm)	7162GA0254	7162GB0254		C1231-230A	Y1075-204A	Y1076-204A	7162GE0254	

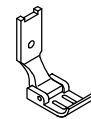
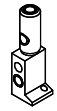
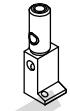
Q.CS-8165S 針位圖號詳表 GAUGE PARTS LIST  
 CS-8165  
 CS-8175

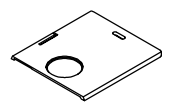
	針巾 GAUGE SIZE	針板 THROAT PLATE	送料齒 FEED DOG	針孔	押腳 PRESSER FOOT	針留 NEEDLE CLAMP (L)	針留 NEEDLE CLAMP (R)	角板(左) SLIDE PLATE(L)	角板(右) SLIDE PLATE(R)
									
CS-8175	1/8(3.2mm)	7172GA0032	C6051-042A	2.2x 3.2	C1231-041A	Y1075-044A	Y1076-044A	Y4083-0A	7162GF0024
	5/32(4mm)	7172GA0040	C6051-052A		C1231-051A	Y1075-054A	Y1076-054A		
	3/16(4.8mm)	7172GA0048	C6051-062A		C1231-061A	Y1075-064A	Y1076-064A		
	1/4(6.4mm)	7172GA0064	C6051-082A		C1231-081A	Y1075-084A	Y1076-084A		
	5/16(8mm)	7172GA0080	C6051-102A		C1231-101A	Y1075-104A	Y1076-104A	7162GE0080	
	3/8(9.5mm)	7172GA0095	C6051-122A		C1231-121A	Y1075-124A	Y1076-124A	7162GE0127	
	1/2(12.7mm)	7172GA0127	C6051-162A		C1231-161A	Y1075-164A	Y1076-164A		
	5/8(16mm)	7172GA0160	C6051-182A		C1231-181A	Y1075-184A	Y1076-184A		
	△ 3/4(19.1mm)	7172GA0191	7172GB0191		C1231-201A	Y1075-200A	Y1076-200A	7162GE0191	
	△ 7/8(22.2mm)	7172GA0222	7172GB0222		C1231-221A	Y1075-220A	Y1076-220A	7162GE0254	
△ 1(25.4mm)	7172GA0254	7172GB0254	C1231-231A	Y1075-204A	Y1076-204A				

GOLDEN

R. CS-8165S/8165/8175 零件號碼與頁數對照 NUMERICAL PARTS-LIST

零件號碼 PARTS NO.	頁數 PAGE	零件號碼 PARTS NO.	頁數 PAGE	零件號碼 PARTS NO.	頁數 PAGE	零件號碼 PARTS NO.	頁數 PAGE	零件號碼 PARTS NO.	頁數 PAGE
51503543T0	6	7162160800	20	7162187000	22	7162314204	26	7165110701Q	8
6120150800	16	7162160900	24	7162187900	22	7162314304	26	7165111000	2
6120354200	6	7162160904	24	7162188000	22	7162314400	26	7165119700	2
6120359400	6	7162161100	18	7162190101	8	7162314500	26	7165120101	6
6120359500	6	7162161800	18	7162190104	8	7162314600	26	7165120300	6
6220118100	4	7162162100	18	71621901S0	8	7162314700	26	7165120801	6
6220354000	6, 8	7162163800	20	71621901S4	8	7162335100	32	7165121000	8
7162101301	4	7162164700	24	7162190800Q	8	7162335200	32	7165140100	10
7162111100	4	7162164705	24	7162190804	8	7162335800	32	7165140105	10
7162111101	4	7162165100	18	7162190900	8	7162335900	32	7165140300	10
7162111200	4	7162165200	18	7162270111	16	7162340101	16	7165140305	10
7162111201	4	7162167000	18	7162271100	12	7162340200	16	7165140500	12
7162111300	2	7162167100	24	7162310100	26	7162340400	16	7165140600-B	12
7162112600	2	7162167200	18	7162310300	26	7162343000	16	7165140700	10
7162119600	2	7162167300	18	71623104S0	26	7162344008	16	7165150700	16
7162119705	2	7162168400	18	7162310504	26	7162344100	16	7165164005	18
7162119800	2	7162168700	18	7162310508	26	7162352300	28	7165164100	18
7162120301	6	7162170000	20	71623105S8	26	7162352400	28	7165192100Q	8
7162120306	6	7162170900	24	7162310700	26	7162352700	28	7165270200	12
7162122000	24	7162180100	24	7162310800	26	7162352800	8	7165270300	12
7162122100	24	7162180300	24	7162310900	26	7162353600	16	7165271000	12
7162122300	6	7162180400	24	7162311000	26	7162354100	22	7165271501	12
7162130800	6	7162180500	24	7162311800	2	7162354500	4	7165351901	4
7162130900	6	7162180504	24	7162312000	2	7162354800	2	7165351902	4
7162130902	6	7162180600	24	7162312200	26	7162354900	28	7165351903	4
7162131000	6	7162180700	22	7162312300	26	7162355000	28	7165500100	14
7162150201	16	7162180900	24	7162312400	26	7162355004	28	7165500200	14
7162150400	16	7162181000	24	7162312508	26	7162357900	24	7172122000	24
71621504S0	16	7162185900	22	7162313200	26	7162358000	6	7172122005	24
7162150500	16	7162186000	22	7162314000	26	7162359300	6	7172161100	18
7162154800	16	7162186800	22	7162314100	26	7162360000	22	7172164005	18

R. CS-8165S/8165/8175 零件號碼與頁數對照 NUMERICAL PARTS-LIST

零件號碼 PARTS NO.	頁數 PAGE	零件號碼 PARTS NO.	頁數 PAGE	零件號碼 PARTS NO.	頁數 PAGE	零件號碼 PARTS NO.	頁數 PAGE	零件號碼 PARTS NO.	頁數 PAGE
7172164100	18	A7010-0A	30	D1082-0A	8	E1158-0A	18	EJ4171-0A	12, 28
7172185900	22	A7010-0Z	30	D1083-0B	12	E1170-0A	18	EJ4175-0A	4
7172186000	22	A7010-1A	30	D1084-0A	12	E1171-2A	18	EJ4237-0A	24
7172188000	22	A7010-2A	30	D1085-0A	12	E1172-2B	18	EJ4238-0A	24
7172190800Q	8	A7011-0A	30	D1086-0A	10	E1173-2A	18	EJ4240-0A	24
7172310508	26	A7012-1A	30	D1092-0A	12	E1174-2A	18	EJ4365-2A	4
7172311600	26	A7012-2A	30	D1175-0A	14	E4041-0A	20	EJ4434-2A	16
7175190101	8	A7025-0A	30	D1175-1A	14	E4044-0A	20	EJ6013-0A	22
7175190104	8	A7034-0A	32	D1175-2A	14	E4047-0A	18	EJ6015-0A	22
7175311600	26	A7036-0A	32	D1313-1A	14	EJ1017-0A	2	EJ6016-0A	22
8165111200	2	A7037-0A	32	D1313-2A	14	EJ1021-1A	26	EJ6018-0A	22
8165114800	2	A7037-1A	32	D1314-0A	14	EJ1103-0A	6	EJ6049-0A	2
8165141200	2	A7040-0C	30	D1316-0A	14	EJ1160-0A	18	EJ6076-0A	28
8165185100	22	B1321-0A	6	D1375-0A	12	EJ1163-0A	18	EJ6076-2A	24
8165185300	22	BB6004ZZNR	24	D1375-1B	12	EJ1320-0A	6	EJ6077-0A	22
8165T-001	2	BB6202ZZ-A	6	D1660-0B	10	EJ1322-0B	6	EJ7015-0A	32
8165T-003	2	BB6202ZZNR-A	6	D1661-0A	10	EJ1363-0A	28	EJ7026-0A	30
8175185100	22	BB6204ZZNR	6	D1662-1A	10	EJ1364-0A	28	EJ7026-1A	30
8175185300	22	BN323713	24	D1663-0A	10	EJ1365-0A	28	EJ7030-0A	32
8175T-001	2	BNS243224	22	D1664-0A	10	EJ1374-0A	28	EJ7031-0A	32
A1013-0A	4	C1041-0A	2	D1665-0A	10	EJ4040-0A	20	EJ7032-0A	32
A1013-1A	2, 4	C1051-0A	4	D1666-0A	10	EJ4041-0A	20	EJ7033-0A	32
A1019-0A	2	C1081-0A	12	D1667-0A	10	EJ4045-0A	20	EJ7035-0A	32
A1021-0A	26	C1174-0A	18	D1668-0B	10	EJ4050-1A	20	EJ7038-0A	32
A1025-0A	26	C1337-0A	12, 20	D1669-0B	10	EJ4051-0A	20	EJ7042-0A	32
A1034-0A	26	C1341-0A	12	D1670-0A	10	EJ4082-0A	2	EJ7043-0A	32
A1036-0A	26	C6018-0A	22	D1680-0A	14	EJ4086-2A	2	EP1179-0A	16
A1042-0A	26	C6071-0A	22	D1683-0A	14	EJ4108-0A	32	EP1182-0B	16
A1077-0A	4	C6073-0A	22	D1684-0A	14	EJ4109-0A	32	EP4289-0A	8
A7001-0A	30	C7006-0A	22, 30	D1688-0A	14	EJ4115-0A	18	F7021-0B	30
A7006-0A	22, 30	D1074-0D	10	E1025-2A	26	EJ4170-0A	28	F7022-0A	30



R. CS-8165S/8165/8175 零件號碼與頁數對照 NUMERICAL PARTS-LIST

零件號碼 PARTS NO.	頁數 PAGE	零件號碼 PARTS NO.	頁數 PAGE	零件號碼 PARTS NO.	頁數 PAGE	零件號碼 PARTS NO.	頁數 PAGE	零件號碼 PARTS NO.	頁數 PAGE
INDPx5-11	10, 30	WG000010	18	Y1313-4A	14	ZSA13002	2	ZSB09025	12, 14
INDPx5-14	10, 30	WH050011	2	Y1313-7A	14	ZSA15006	6	ZSB09038	28
INDPx5-18	10, 30	WH209007	22	Y1315-4A	14	ZSA15016	12	ZSB09039	2
J1077-0A	4, 18	WH209008	22	Y1317-4A	14	ZSA15020	12, 16, 20	ZSB09043	14
J7050-1A-A	30	WH210004	22	Y1319-4A	14	ZSA15021	6, 16, 22	ZSB09070	26
OBS00160	14	XA300010	22	Y1319-5A	14	ZSA15038	32	ZSB11012	14
OP00100A	18	XA300026	8	Y1319-6A	14	ZSA15044	6	ZSB11015	18
OPP00350	6, 26	XA300030	10, 24	Y1321-4B	14	ZSA16006	24	ZSB11016	8
OPP00600	6	XA300042	8	Y1685-4A	14	ZSA16010	6, 20, 22	ZSB11017	2
OPP00680	18	XA300065	8	Y1687-4A	14	ZSA16020	24	ZSB11022	24
OPP0095150	16	XA300150	28	Y3505-4A	14	ZSA16025	6, 24	ZSB11028	18, 28
OPP01201	16	XA300430	28	Y7150-0A	2	ZSA20005	10	ZSB11029	2, 4, 18, 20
RA200130	22	XB106002	12	YA015057	10	ZSA20006	10		26, 28
RB200200	24	XB111006	20, 28	YA015067	10	ZSB06002	10	ZSB11050	32
RE000090	32	XB116003	6	YA020177	10	ZSB06006	2	ZSB11057	2
SEN1150300	2	XB304001	24	YB040025	12	ZSB06008	10	ZSB11151	2
TLA025	30	XB308006	2	YD030018	14	ZSB08010	6, 24	ZSB12005	22
WA049002	22	XB312002	20	ZMB03025	10	ZSB08013	20	ZSB12011	18
WA059002	32	XB315001	12	ZMB04032	32	ZSB08022	12	ZSB12014	14
WA059003	30, 32	XB318002	16	ZMB05004C	2	ZSB08031	20	ZSB12015	20
WA059005	18, 28	XP300045	28	ZMB06002	4	ZSB08034	10	ZSB12016	14
WA060009	22	XP300070	12	ZMH05002	18	ZSB08044	10	ZSB12017	18
WA069003	20	XP300100	28	ZMJ05001	18	ZSB08090	12	ZSB12038	14
WA100021	22	XP300230	28	ZML04001	32	ZSB09003	28	ZSB15004	6
WA100022	22	XP300270	28	ZMT05001	30	ZSB09007	22, 26	ZSB15006	6, 18
WA129001	24	XP300310	28	ZMT05003	32	ZSB09009	2	ZSB15016	18, 20
WARN000108-A	2	XP300360	28	ZSA08002	10	ZSB09012	28	ZSB15017	22
WARN000109	14	XP300480	28	ZSA08003	26	ZSB09016	26	ZSB15018	32
WARN000310	2	Y1090-4B	12	ZSA09005	14	ZSB09017	2	ZSB15025	6, 8
WB031001	12	Y1093-5A	12	ZSA11007	6	ZSB09018	12, 28	ZSB15037	18
WG000005	22	Y1180-0A	16	ZSA11016	24	ZSB09023	2, 16	ZSB15038	6, 16

R. CS-8165S/8165/8175 零件號碼與頁數對照 NUMERICAL PARTS-LIST

零件號碼 PARTS NO.	頁數 PAGE	零件號碼 PARTS NO.	頁數 PAGE	零件號碼 PARTS NO.	頁數 PAGE	零件號碼 PARTS NO.	頁數 PAGE	零件號碼 PARTS NO.	頁數 PAGE
ZSB16004	12, 20	ZSL12003	22						
ZSB16005	22	ZSL15001	4						
ZSB16011	22	ZSL15002	32						
ZSB18002	6	ZSL16010	20, 24						
ZSB18009	6	ZSL20002	12, 20						
ZSB20014	32	ZSN11001	26						
ZSC05003	12	ZSN32001	16						
ZSC09005	24	ZSR16007	26						
ZSC09008	2								
ZSC09009	2								
ZSC09021	2								
ZSC11002	2								
ZSD15002	20								
ZSD15007	32								
ZSD20007	32								
ZSF32005	16								
ZSG09004	26								
ZSG11048	14								
ZSG11049	14								
ZSG12059	16								
ZSG15062	16								
ZSG16029	24								
ZSH15009	24								
ZSH16005	12								
ZSJ08002	20								
ZSJ09002	4								
ZSK12007	22								
ZSK12015	14								
ZSK12016	14								
ZSL08002	20								
ZSL11007	26								