



PARTS BOOK

SC 8200 Series

Direct Drive,

Feed-off-the-Arm

Double Chain Stitch Machine

PME-131125

Information

A. Parts Book 구성

Structure of Part Book

① **A** Arm, Bed & Machine Body Mechanism
팔, 침대 및 의장품 관계

②

③

④ ⑤ ⑥ ⑦ ⑧ ⑨

Ref. No.	Parts No.	Note	Name of Parts	중 명	Q'ty	Assembly No.
A-1	01-12841-03		Arm	팔	1	
A-2	01-10073-06		Bed	침대	1	
A-4	01-02120-00		Face Plate	면판	1	
A-5	01-02044-12M		Face Plate Gasket	면판 가스켓	1	
A-6	01-1174-4122		Screw(L)1/84*mm2	볼트	10	
A-7	01-11011-123D		Rubber Cap For Face Plate	면판 고무캡	2	
A-9	01-00194-123D		Caution S/Screw	경고 스크류	1	
A-8	01-011973-00		Turn-up Lever Cover	날리기 PWA	1	
A-10	01-02030-00		Screw(S)1/84*mm2	볼트(S)1/84*mm2	1	
A-11	01-01746-00		Bed Cover(L)	침대 커버(좌)	1	
A-12	01-01441-123M		Bed Cover(Gasket,L)	침대 커버 가스켓(좌)	1	
A-13	01-02643-123D		Screw(L)1/84*mm2	볼트(L)1/84*mm2	14	
A-13-1	45-0244-1000		Washer	와셔	2	
A-14	01-01750-00		Bed Cover(S)	침대 커버(중)	1	
A-15	01-01744-123M		Bed Cover(Gasket(S))	침대 커버 가스켓(중)	1	
A-16	4402011-100M		Tank Rubber Cap	고압 탱크 고무캡	1	
A-17	01-02074-123D		Thread Guide with Three Poles	세극용 실선지(3)	15Set	
A-19	01-02031-123D		Thread Guide(L)	실선지(좌)	1	
A-20	01-02032-123D		Thread Guide(M)	실선지(중)	3	
A-21	01-02033-123D		Thread Guide(R)	실선지(우)	1	
A-22	01-01643-00		Arm Thread Guide Assy	팔 실선지 실리(조)	1	
A-23	11-01751-750D		Nut	너트	1	
A-24	01-02034-123M		Thread Guide(S)	실선지(우)	1	
A-25	0102070-100M		Siscon Tank Assy	실리콘 탱크 실리(조)	15Set	
A-26	0102065-100M		Siscon Tank	실리콘 탱크	1	
A-27	0102066-100M		Siscon Oil Window	실리콘 유창	1	
A-28	0102401-100M		Siscon Part	실리콘 부품 실리(조)	1	
A-29	01-01303-00		Part for Siscon Oil Supply	실리콘 기름 공급 부품실리	1	
A-30	01-01644-123D		Screw(L)1/84*mm2	볼트(L)	1	
A-31	04-02411-123D		Arm Upper Part Rubber Cap	팔 상부 고무 캡	2	
A-33	04-02311-123M		Needle Bar Rubber Cap	바늘봉 고무 캡	4	
A-34	01-04211-042L		Rubber Cap(L)	고무캡(좌)	4	
A-35	44-02111-7400		Rubber Cap(S)	고무캡(중)	7	
A-36	01-01751-123M		Bed Rubber	침대 고무	1	
A-37	01-019817-00		Welder (Sticker(M))	인쇄 스티커-중형물	1	
A-38	01-019818-00		M Welder (Sticker(S))	인쇄 스티커-소형물	1	
A-39	01-019819-00		L Welder (Sticker(L))	인쇄 스티커-대형물	1	
A-40	01-019820-00		K Welder (Sticker(K))	인쇄 스티커-K형물	1	
A-41	01-02110-123D		Tap Cover	타프 커버 실리(조)	2	
A-42	01-02114-123M		Tap Cover	타프 커버	1	
A-43	41-0114-123M		Siscon Winder Assy	실리콘(조)	15Set	
A-44	41-02011-123M		Siscon Winder (Base Assy)	실리콘 실리(조)	1	
A-45	41-0205A-123M		Siscon Winder (Shaft)	실리콘 구동축	1	
A-46	01-02051-00	S. Color	Sticker(S)	색 인쇄 스티커	1	
A-47	01-02052-750D		Screw(S)	볼트(S)	1	
A-48	41-02053-123M		Siscon Winder	실리콘 실리(조)	1	
A-49	01-0104-550T		Screw(L)1/84*mm2	볼트(L)	2	
A-50	41-02054-123M		Siscon Winder Action Ring	실리콘 작동링	1	
A-51	41-02055-123M		Siscon Winder (Rubber Ring)	실리콘 고무링 고무링	1	
A-52	41-02101-123M		Siscon Winder Lever	실리콘 PWA	1	
A-53	41-02111-123M		Siscon Winder Adjusting Plate	실리콘 조정판	1	
A-54	01-01130-123D		Screw(L)1/84*mm2	볼트(L)1/84*mm2	1	
A-55	01-01194-123D		Washer	와셔	1	
A-56	41-02112-123M		Siscon Winder Lower (Shaft)	실리콘 하부 축	1	
A-57	41-02140-123M		Siscon Winder Adjusting Term	실리콘 조절 용	1	
A-58	0102150-04113		Screw(M)4x20.7	볼트(M)	1	

Note: P=Heavy Material(중형물), M=Medium Material(중형물), MA= Pneumatic Heavy Material(공압식 중형물)
L=Light Material(저형물), K=Roll Material(롤트), EL=Large Shuble Hole(대 시틀 홀)

①:관계 별 고유 코드

Unique code by mechanism

②:관계 별 고유 명칭

Unique name by mechanism

③:관계도

Explode view

④Ref.No.:파트별 고유 식별 번호

Unique identification number by part

⑤Parts No.:고유 제품 코드

Unique Product code

Ex)

구분 Category	Code	비고 remarks
구 부품 Old part	01-030C-1230	
신 부품 New Part	AS-000000-00	조(組) 파트 Set parts
	GP-000000-00	기구적 파트 Instrumental parts
	EP-000000-00	전기적 파트 Electrical parts

⑥Note:공지사항 표기 및 메모

Refers to notice and memo

⑦품

명:파트의 고유 품명

Name of Part:Unique name of parts

⑧Q'ty :파트의 수량

The number of parts

⑨Assembly no.:조(組) 파트의 식별 번호

Unique identification number by set part

Warning

1. 조에 속한 파트는 개별 조립 시 제품의 파손 또는 재봉 불량 발생될 수 있어 해당 파트에 대한 주문 시에는 조 품목으로만 구입이 가능합니다.
2. 본 책자는 Parts Book으로 제작되었으므로 매뉴얼로 사용 불가합니다.
3. 사전 예고 없이 사양이 변경 될 수도 있습니다.

1. The parts classified as ass'y items may cause damage to the machine or bad sewing when they are separately assembled. Hence, when they are ordered, they can be purchased as ass'y items only.
2. This is a parts book. It cannot be used as a manual.
3. Parts are Subject to change in Design Without Prior Notice.

Note

- 썬스타 제품의 부품은 아래 인터넷주소로 접속하시어 신청할 수 있습니다.
<http://www.sunstarcs.com>
- 가입된 회원께서는 썬스타 포탈 사이트에 로그인후 필요한 부품을 신청할 수 있습니다.
- 부품관리-발주관리-발주등록 항목에서 부품번호와 신청수량을 입력하여 등록하시면 발주가 됩니다.
- 부품번호를 모르시는 경우 파츠북 조회를 클릭하시고 사용하는 기종을 검색하여 선택하시면 해당 기종의 파츠북을 조회할 수 있습니다.
- 파츠북은 관계별로 구분되어 있으며 관계를 알고 있다면 부품 찾기가 용이합니다.
- You can make an order for the parts of Sunstar machine to connect internet address.
<http://www.sunstarcs.com>
- You can request for parts you want after login if you are a registered member.
- In parts Management - Order Management - Order Registration entry, you can place an order by entering the part number and quantity.
- If you don't know the parts number, click the parts book menu bar.
In a download list, you can read parts book by searching model you use.
- This parts book is classified by the mechanism, therefore you can find part easily.

SC 8200J/01-

Sunstar Chain Stitch

J: Jean

L: Light Materials

Code	Motor
01	Direct Motor
02	Clutch Motor

Code	Puller Type (Option)
BP	Belt Type Puller
SRP	Small Roller Type Puller (Light materials)
LRP	Large Roller Type Puller

CONTENTS

목 차

A	Machine Body Mechanism 두부외장 관계	6
B	Upper Shaft Mechanism 상축 관계	10
C	Needle Bar Mechanism 바늘대 관계	12
D	Presser Bar Mechanism 누름대 관계	14
D1	Presser Foot Mechanism (Exclusive Parts for Clutch Motor) 누름대 관계 (클러치 모터 전용)	16
E	Pulley Mechanism 폴리 관계	18
E1	Pulley Mechanism (Exclusive Parts for Clutch Motor) 폴리 관계 (클러치 모터 전용)	20
F	Feed Mechanism 피이드 관계	22
G	Lower Shaft Mechanism 하축 관계	24
H	Looper Mechanism 루퍼 관계	26
I	Thread Guide & Thread Adjusting Mechanism 실안내 및 실조절 관계	28
I1	Thread Guide & Thread Adjusting Mechanism (Exclusive Parts for Clutch Motor) 실안내 및 실조절 관계 (클러치 모터 전용)	34
J	Puller Mechanism (Belt Puller) - Option 풀러 관계 (벨트 풀러) - 선택사양	40
K	Table Mechanism 테이블 관계	48
K1	Table Mechanism (Exclusive Parts for Clutch Motor) 테이블 관계 (클러치 모터 전용)	50
L	Accessories Mechanism 액세서리 관계	52
M	Air Control Mechanism 공압 관계	54
N	Large Roller Puller Mechanism (LRP) - Option 대형 롤러 풀러 관계 (LRP) - 선택사양	56
O	Small Roller Puller Mechanism (SRP) - Option 소형 롤러 풀러 관계 (SRP) - 선택사양	60
	Index 인덱스	64

A

Machine Body Mechanism

외장 관계

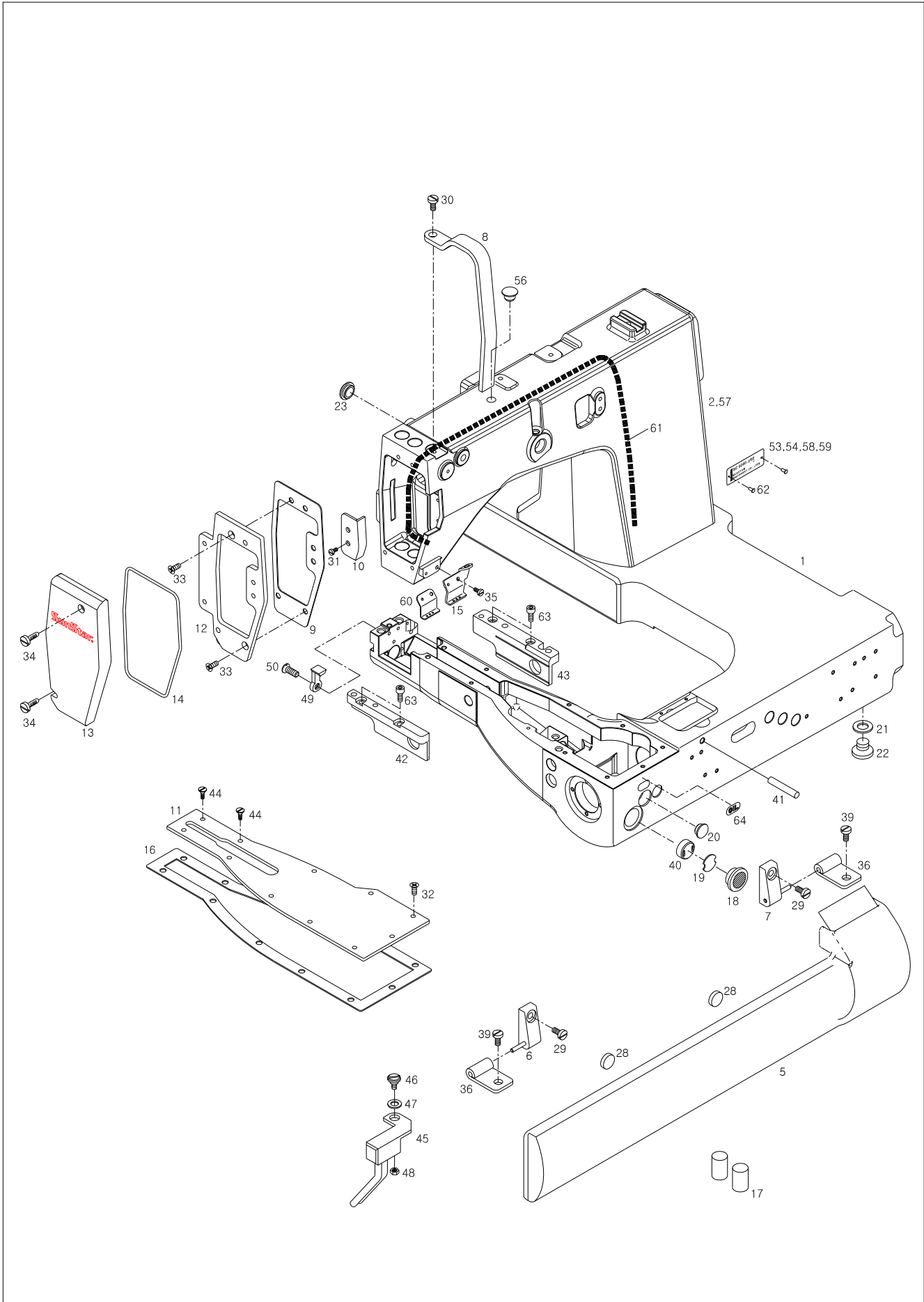



Ref. No.	Parts No.	Note	Name of Parts	품명	Q'ty				Applied Period
					J-01	J-02	L-01	L-02	
A-1	CAB-AB005804		Bed	베드	1	1	1	1	Oct.05.11
	CAB-AB005803		Bed	베드	1	1	1	1	Sep.14.11
	CAB-AB005802		Bed	베드	1	1	1	1	Jan.19.11
	GP-016130-12		Bed	베드	1	1	1	1	Jun.03.10
	GP-016130-10		Bed	베드	1	1	1	1	Jan.06.10
	GP-016130-09		Bed	베드	1	1	1	1	Apr.10.09
A-2	GP-016131-12		Arm	암	1	1	.	.	Aug.09.10
	GP-016131-11		Arm	암	1	1	.	.	Jul.27.10
	GP-016131-09		Arm	암	1	1	.	.	Sep.30.08
	GP-016131-04		Arm	암	1	1	.	.	
A-5	GP-016552-01		Front Cover	전면커버	1	1	1	1	
A-6	GP-019895-01		Hinge A(L)	힌지A(좌)	1	1	1	1	
A-7	GP-019896-01		Hinge A(R)	힌지A(우)	1	1	1	1	
A-8	GP-016388-00		Thread Take Up Cover	실채기 커버	1	1	1	1	
A-9	GP-016361-00		Face Plate Gasket	면판 가스켓	1	1	1	1	
A-10	GP-016362-01		Front Lid	앞 덮개	1	1	1	1	
A-11	CMB-LA016401		Bed Top Cover	베드 상면커버	1	1	1	1	Jan.13.12
A-12	GP-020547-00		Pulley Support Link Plate	풀러 지지대 연결판	1	1	1	1	
A-13	GP-020551-00		Face Plate	면판	1	1	1	1	
A-14	GP-020594-00		Face Plate Packing	면판 고무패킹	1	1	1	1	
A-15	GP-027305-01		Upper Thread Guide B	윗실안내대B	1	.	1	.	
A-16	GP-020706-00		Bed Top Cover Gasket	베드 윗커버 가스켓	1	1	1	1	
A-17	GP-020710-00		Bed Cushion Rubber	베드쿠션고무	2	2	2	2	
A-18	GP-021240-00		Bed Oil Window	베드유창	1	1	1	1	
A-19	GP-021241-00		Bed Oil Window Cap	베드유창마개	1	1	1	1	
A-20	01-054R-300G		Cutter Driving Arm Shaft Rubber Cap	커터 구동암 축 고무 마개	1	1	1	1	
A-21	RI-000020-00		O-Ring	플런저 나사 오링	1	1	1	1	
A-22	SC-000532-00		Oil Cover Screw	베드밀 오일막이나사	1	1	1	1	
A-23	01-008R-3400		Rubber Cap	링크캠 찰나사 홀마개 고무	1	1	1	1	
A-28	02023ET-A001		Magnet	상축 커버 자석	3	3	3	3	
A-29	SC-0157-1230		Hinge A Screw(9/64"n=40)	힌지A(좌, 우)찰나사	2	2	2	2	
A-30	SC-0307-1230		Screw(3/16"n=32)	실채기 커버 찰나사	1	1	1	1	
A-31	SC-0543-2302		Screw(11/64"n=40)	앞덮개 찰나사	2	2	2	2	
A-32	SC-0528-1230		Screw(9/64"n=40)	베드 윗커버 찰나사	9	9	9	9	
A-33	DSC-BB000400		Screw(11/64"n=40)	연결판 찰나사(위-좌, 아래-우)	2	2	2	2	
A-34	SC-0498-3710		Screw(11/64"n=40)	면판 찰나사	2	2	2	2	
A-35	GP-039375-00		Screw(9/64"n=40)	윗실 안내대A 찰나사	1	1	1	1	
A-36	GP-019899-02		Hinge B	힌지 B	2	2	2	2	Aug.30.09
A-39	SC-0529-1230		Hinge B Screw	힌지 B찰나사	2	2	2	2	
A-40	GP-023626-00		Rubber Packing	베드유창 고무패킹	1	1	1	1	
A-41	10-014C-2077		Pin	핀(@5*L14)	1	1	1	1	
A-42	GP-023125-03		Reinforcement Plate(L)	보강플레이트(좌)	1	1	1	1	Apr.13.12
A-43	GP-023126-03		Reinforcement Plate(R)	보강플레이트(우)	1	1	1	1	Apr.13.12
A-44	SC-0215-1230		Screw(9/64"n=40, L=13)	베드 윗커버 찰나사	2	2	1	1	
A-45	GP-027306-01		Needle Cooler	니들 쿨러	1	.	1	.	
A-46	SC-000084-00		Screw(11/64"n=40)	단나사(11/64"n=40)	1	1	1	1	
A-47	WS-000023-00		Washer	와셔	1	1	1	1	
A-48	SN-0101-1600		Nut	너트	1	1	1	1	
A-49	GP-031728-00		Needle Plate Guide	침판 가이드	1	1	.	.	
A-50	SC-000743-03		Screw(9/64"n=40)	침판 가이드 고정나사	1	1	.	.	
A-53	GP-033489-02		Model Mark	모델마크(다이렉트, 후물)	1	.	.	.	Dec.16.09
A-54	GP-033490-03		Model Mark	모델마크(클러치, 후물)	.	1	.	.	Dec.16.09
	GP-033490-02		Model Mark	모델마크(클러치, 후물)	.	1	.	.	Nov.17.08
A-56	04-104R-1230		Rubber Cap	바늘대 상붓심 마개	.	2	2	2	
A-57	AS-007539-00		Arm Bed	암베드(조)	.	.	1	1	
A-58	GP-036834-02		Model Mark	모델마크(클러치, 박물)	.	.	.	1	Dec.16.09
	GP-036834-01		Model Mark	모델마크(클러치, 박물)	.	.	.	1	Nov.17.08

A

Machine Body Mechanism

외장 관계

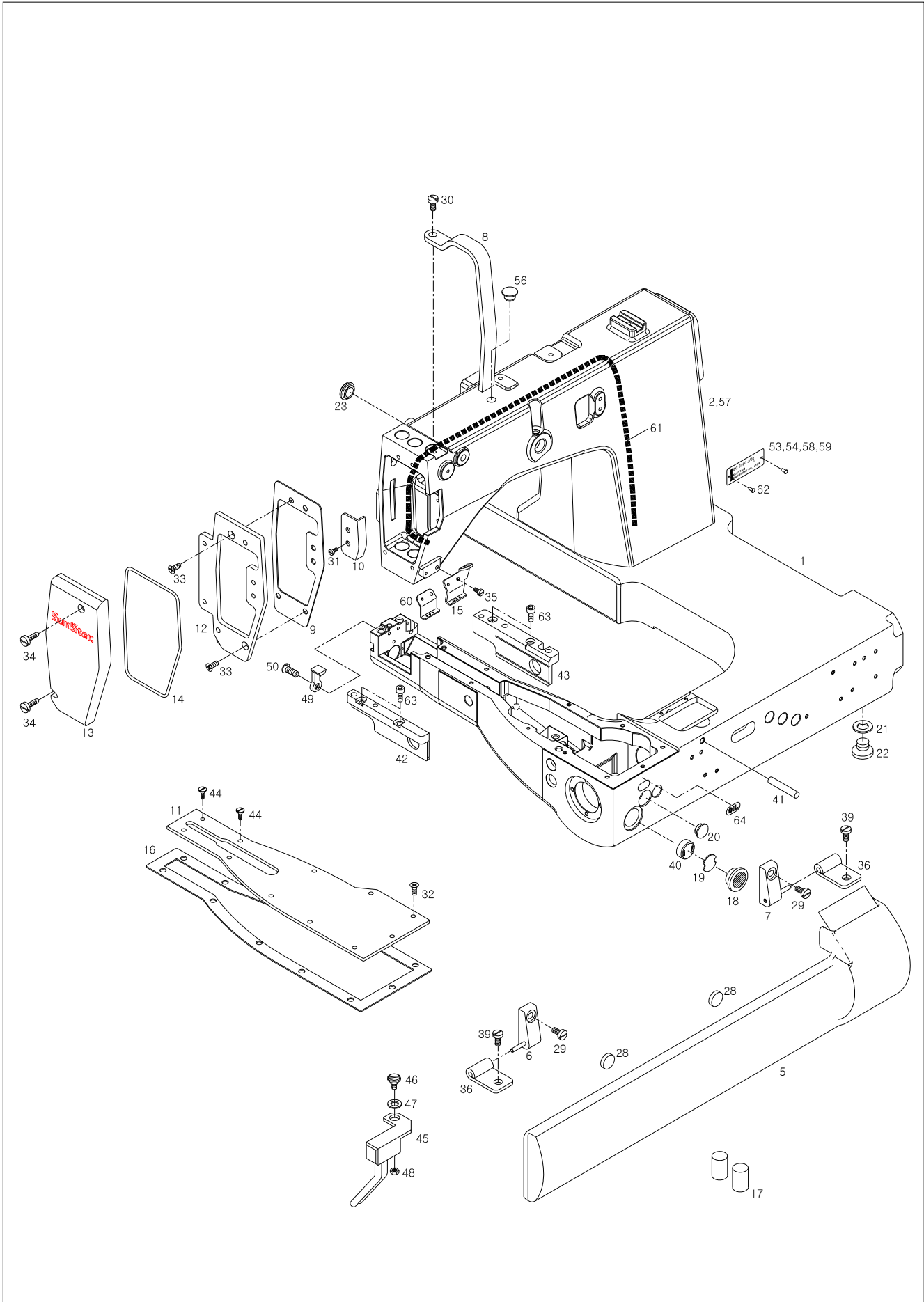

B

Upper Shaft Mechanism

상축 관계

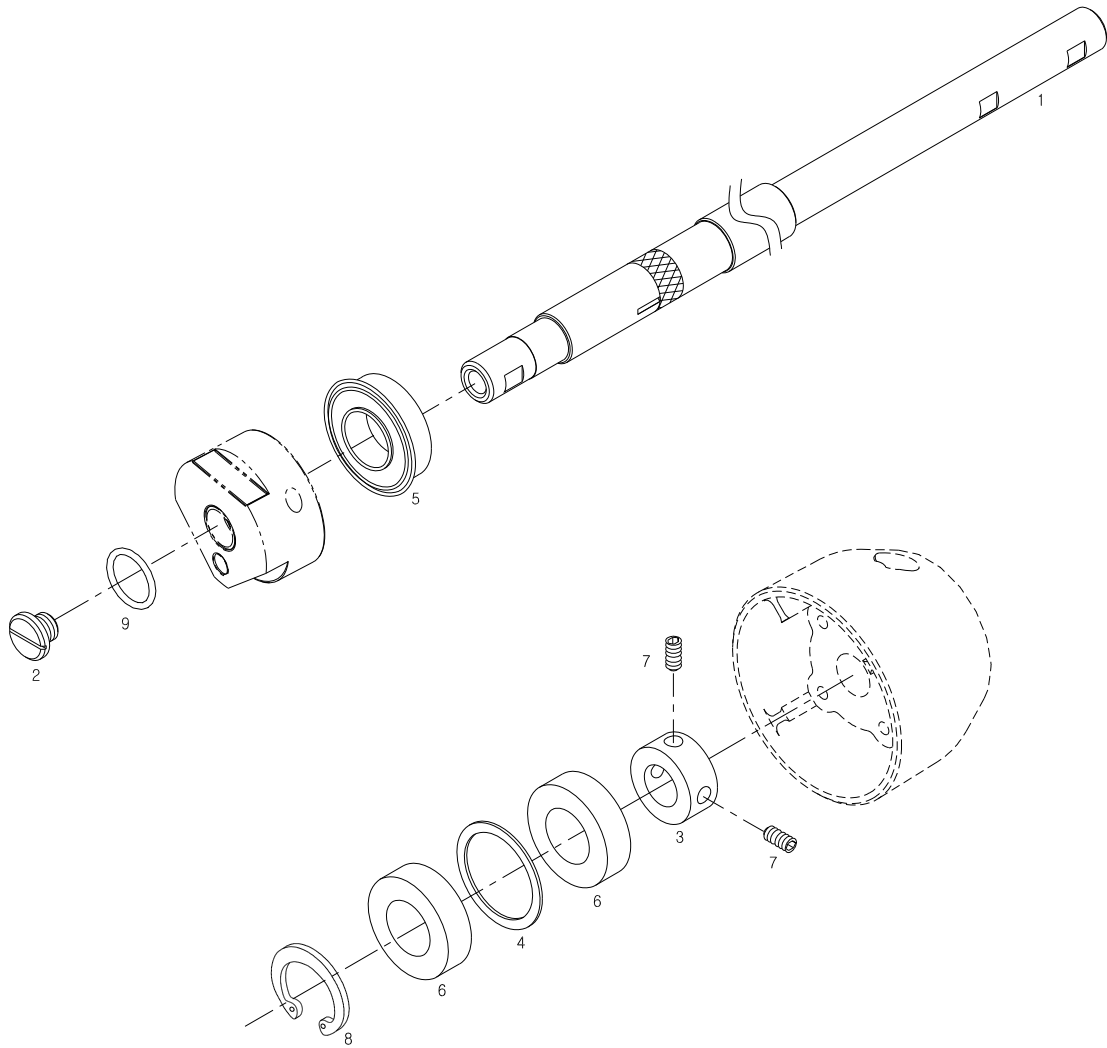

D

Presser Bar Mechanism

누름대 관계

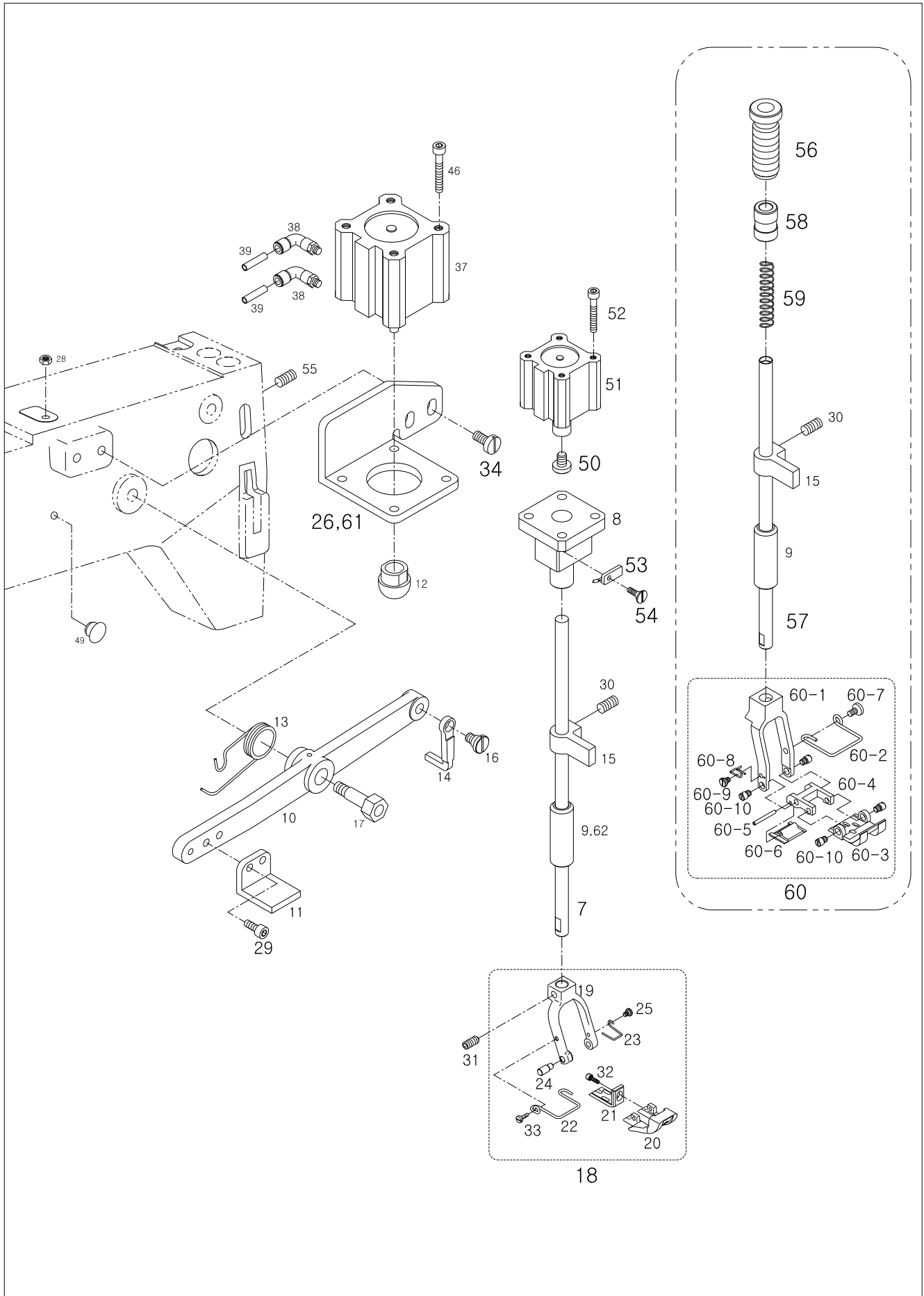



Ref. No.	Parts No.	Note	Name of Parts	품명	Q'ty				Applied Period
					J-01	J-02	L-01	L-02	
D-7	GP-044348-00		Presser Bar	누름대	1	.	.	.	Jun.04.09
	GP-028984-00		Presser Bar	누름대	1	.	.	.	
D-8	DBS-DB007302		Presser Bar Bush(U)	누름대 붓싱(상)	1	.	.	.	Mar.07.12
D-9	DBS-DA023300		Presser Bar Bush(L)	누름대 붓싱(하)	1	1	.	.	May.11.12
D-10	GP-016380-02		Knee Lifting Lever	무릎올림레버	1	.	1	.	Dec.15.08
	GP-016380-01		Knee Lifting Lever	무릎올림레버	1	.	1	.	
D-11	GP-016383-00		Presser Bar Bracket	누름대 브라켓	1	.	1	.	
D-12	GP-016384-00		Knuckle for Lifting Cylinder	누름대 올림 너클	1	.	1	.	
D-13	GP-020204-00		Knee Lift Lever Spring	무릎올림 레버 스프링	1	1	1	1	
D-14	GP-020210-02		Presser Bar Lifter	누름대 리프터	1	1	1	1	
D-15	GP-020218-00		Press Bar Clamp	누름대 클램프	1	1	1	1	
D-16	SC-000612-00		Presser Bar Lever Stud	누름대 레버 단나사	2	2	2	2	
D-17	SC-000614-00		Knee Lift Lever Stud	무릎올림레버 단나사	1	1	1	1	
D-18	AS-006944-00		Presser Foot Ass'y	노루발(조)	1	.	.	.	
D-19	GP-026489-01		Presser Foot (Upper)	노루발(상)	1	1	.	.	
D-20	GP-027226-00		Presser Foot (Lower)A	노루발(하)A	1	.	.	.	
D-21	GP-020365-00		Presser Foot (Lower)B	노루발(하)B	1	.	.	.	
D-22	GP-020366-00		Finger Guard	안전판	1	.	.	.	
D-23	GP-020367-00		Presser Foot Spring	노루발스프링	1	.	.	.	
D-24	PN-000325-00		Presser Foot Pin	노루발 핀	2	.	.	.	
D-25	SC-000619-00		Presser Spring Screw	노루발 스프링첩 나사	1	.	.	.	
D-26	GP-016382-02		Cylinder Bracket	실린더 브라켓	1	.	1	.	
D-28	SN-0115-7400		Nut(3/16"n=32)	너트	1	1	.	.	
D-29	SC-0179-3710		Screw(11/64"n=40)	누름대 브라켓 첩나사	2	.	2	.	
D-30	06060MC-4517		Screw(M6×L6)	누름대 클램프 첩나사	1	1	1	1	
D-31	SC-0317-2700		Screw(15/64"n=28)	노루발 첩나사	1	1	1	.	
D-32	SC-0548-7400		Screw(3/16"n=28)	노루발(하)B 첩나사	1	1	1	.	
D-33	SC-A320-4222		Screw(1/8"n=40)	안전판 첩나사	1	1	1	.	
D-34	14002SC-7113		Screw(M6×L10)	실린더 브라켓 첩나사	2	.	2	.	
D-37	AS-005733-04		Air Cylinder	실린더	1	.	1	.	
D-38	49A014S-811H		Elbow Union	엘보우 유니언	1	.	1	.	
D-39	05A052S-811H		Air Tube	에어튜브(@6)	2	2	2	2	
D-46	SC-000047-00		Screw(M5×L45)	실린더 첩나사	4	.	.	.	
D-49	04-104R-1230		Rubber Cover	고무마개	1	1	1	1	
D-50	GP-029111-00		Cushion	공압 누름대 쿠션	1	.	1	.	
D-51	AS-006962-00		Cylinder	실린더	1	.	.	.	
D-52	SC-000755-00		Screw(M5×L35)	고정나사(M5×L35)	4	.	4	.	
D-53	CA-003083-04		Sensor	근접센서	1	.	1	.	Feb.27.12
D-54	03010MC-4135		Screw(M3)	근접센서 고정나사(M3)	1	.	1	.	
D-55	06060MC-4517		Screw(M6)	고정나사(M6)	1	1	.	1	
D-56	GP-030092-01		Presser Adjust Screw	압력조절나사	.	.	1	1	
D-57	GP-016357-01		Presser Bar	누름대	.	1	.	1	
D-58	GP-016359-00		Presser Bar Bush(U)	누름대 붓싱(상)	.	.	1	1	
D-59	GP-029822-00		Presser Spring	압력조절 스프링	.	.	1	1	
D-60	AS-006766-03		Presser Foot Ass'y	노루발(조)	.	.	1Set	.	Aug.11.11
	AS-006766-02		Presser Foot Ass'y	노루발(조)	.	.	1Set	.	Aug.06.09
D-60-1	GP-030063-00		Presser Foot(U)	노루발(상)	.	.	1	.	
D-60-2	GP-030067-00		Finger Guard	안전판	.	.	1	.	
D-60-3	GP-030064-00		Presser Foot(L) A	노루발(하) A	.	.	1	.	
D-60-4	GP-030065-00		Presser Foot(L) B	노루발(하) B	.	.	1	.	
D-60-5	GP-030072-00		Presser Foot Pin	노루발 핀	.	.	1	.	
D-60-6	GP-030066-00		Presser Foot(L) C	노루발(하) C	.	.	1	.	
D-60-7	SC-A320-4222		Screw	안전판 첩나사	.	.	1	.	
D-60-8	GP-030069-01		Presser Spring	노루발 스프링	.	.	1	.	Aug.06.09
D-60-9	SC-000619-00		Screw	노루발 스프링 첩나사	.	4	4	4	
D-60-10	GP-030071-00		Presser Foot Stud	노루발 단나사	.	.	1	1	
D-61	GP-046846-00		Cylinder Bracket (Racing Puller)	실린더 브라켓	1	.	1	.	Aug.07.09
D-62	DBS-DA046000		Presser Bar Bush(L)	누름대 붓싱(하)	.	.	1	1	May.11.12

D1

Presser Bar Mechanism (Exclusive Parts for Clutch Motor)

누름대 관계 (클러치 모터 전용)

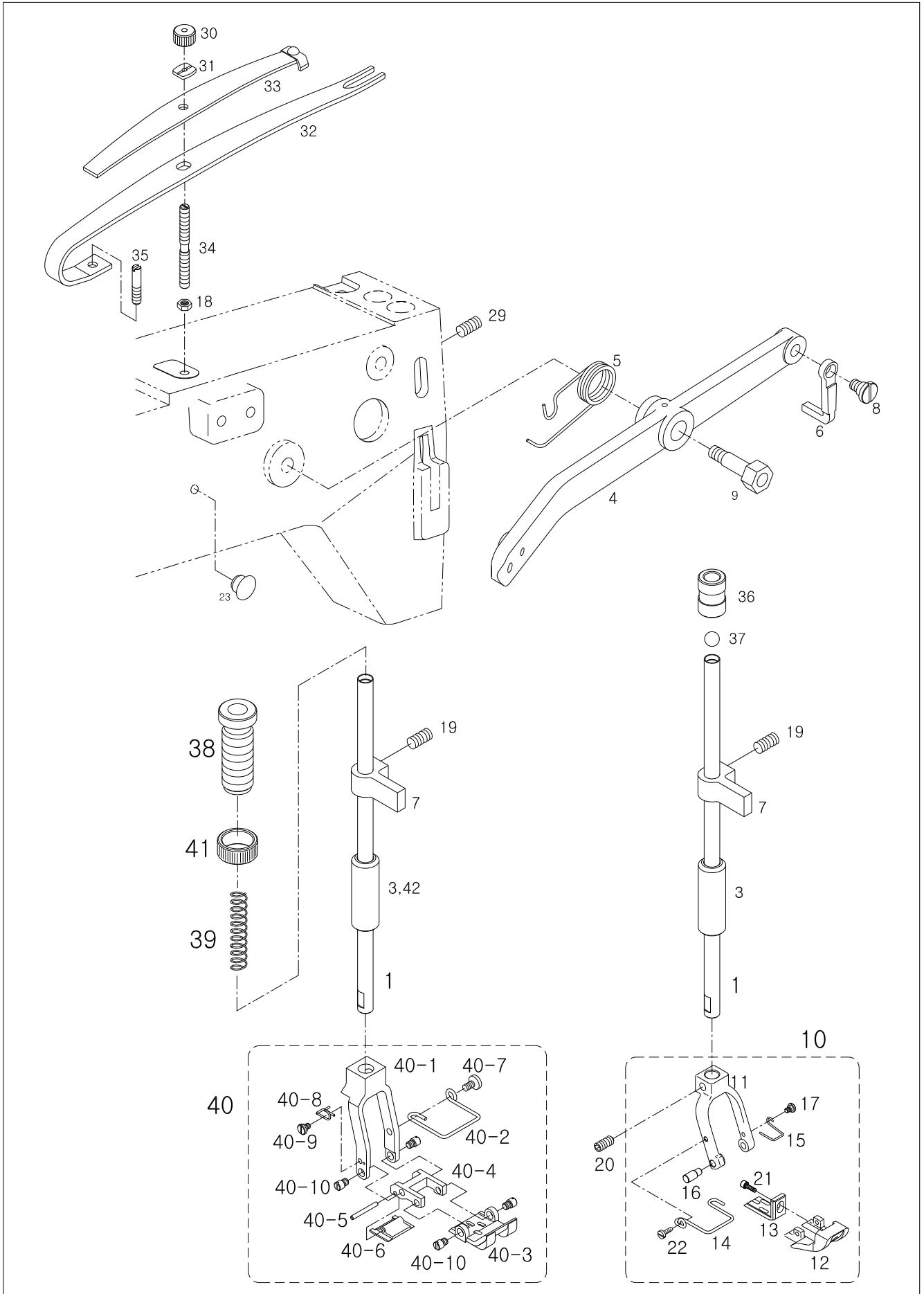

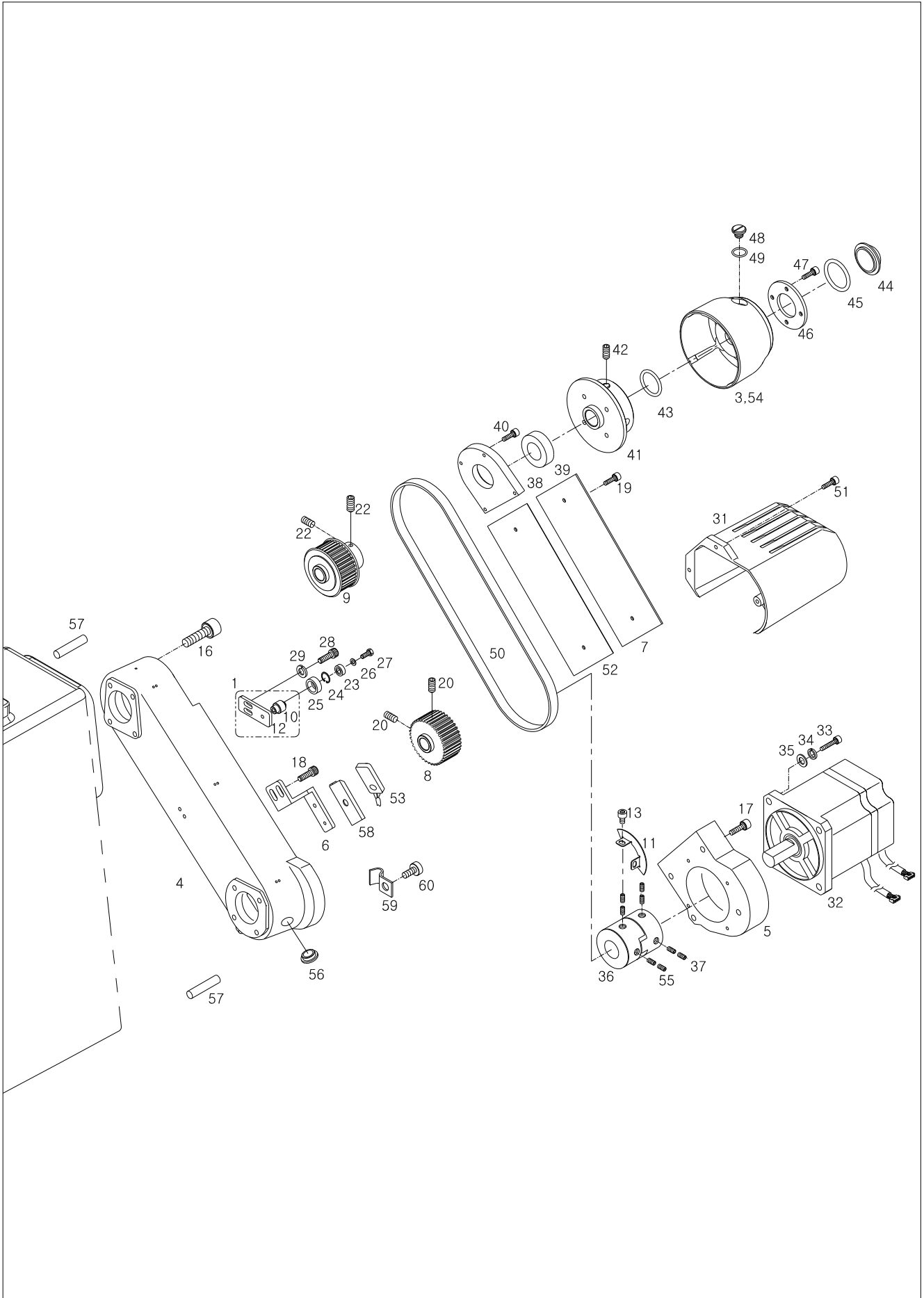



Ref. No.	Parts No.	Note	Name of Parts	품 명	Q'ty				Applied Period
					J-01	J-02	L-01	L-02	
E-1	AS-005141-01		Idler Base Ass'y	아이들러 베이스(조)	1	1	1	1	Mar.16.10
E-3	GP-016432-03		Direct-Hand Pulley	다이렉트용 핸드폴리	1	.	.	.	
E-4	GP-016461-06		Timing Pulley Cover	타이밍 폴리 커버	1	1	1	1	Jan.12.11
	GP-016461-05		Timing Pulley Cover	타이밍 폴리 커버	1	1	1	1	Dec.01.08
E-5	GP-016462-00		Motor Bracket	모터 브라켓	1	.	1	.	
E-6	GP-016463-01		Sensor Base	센서 베이스	1	.	1	.	
E-7	GP-016464-00		Timing Pulley Cover	타이밍 폴리 커버판	1	1	1	1	
E-8	GP-016471-04		Lower Shaft Timing Pulley	하축 타이밍 폴리	1	1	1	1	Aug.05.11
E-9	DPL-BD002701		Top Shaft Timing Pulley	상축 타이밍 폴리	1	1	1	1	Aug.05.11
E-10	GP-019865-01		Idler Shaft	아이들러 축	1	1	1	1	
E-11	GP-000835-03		Sync. Sensor Slit	센서 감지판	1	.	1	.	
E-12	GP-019866-00		Idler Base	아이들러 베이스	1	1	1	1	
E-13	SC-000711-01		Screw(M6)	센서 감지판 첩나사	2	.	2	.	
E-16	17039SC-4113		Screw(M6×L17)	첩나사	8	8	8	8	
E-17	26018SC-7113		Screw(M6×L30)	모터 브라켓 나사	4	.	4	.	
E-18	SC-0525-5300		Screw(11/64"n=40)	센서 브라켓 첩나사	2	.	2	.	
E-19	41S023S-306H		Screw(11/64"n=40)	타이밍 폴리 커버판 첩나사	2	2	2	2	
E-20	SC-0317-2700		Screw(15/64"n=28)	하축 타이밍 폴리 첩나사(15/64"n=28)	2	2	2	2	
E-22	SC-0317-2700		Screw(15/64"n=28)	상축 타이밍 폴리 첩나사(15/64"n=28)	3	3	3	3	
E-23	01-067A-120H		Bearing(6201VV)	아이들러 베어링(6201VV)	1	1	1	1	
E-24	01-066A-120H		C-Ring(@32)	아이들러 구멍용 멈춤링RTW32	1	1	1	1	
E-25	GP-030166-00		Idler	아이들러	1	1	1	1	
E-26	09-034W-7400		Washer	축받침 와셔	1	1	1	1	
E-27	SC-0140-5607		Screw	노 / 상하운동크랭크나사	1	1	1	1	
E-28	SC-0197-7600		Screw(M6×L10)	베이스 첩나사(M6×L10)	2	2	2	2	
E-29	03026SW-9115		Spring Washer	스프링와셔(@6)	2	2	2	2	
E-31	GP-020625-00		Cover	주축모터커버	1	.	1	.	
E-32	STAM-600-004		Motor(550W)	모터	1	.	1	.	May.12.09
	SFAM-550-001		Motor(550W)	모터	1	.	1	.	
E-33	02-020S-120D		Screw(M5)	모터 첩나사	4	.	4	.	
E-34	07-011W-1230		Spring Washer(@5)	스프링와셔	4	.	4	.	
E-35	10-020W-2700		Washer(@5)	평와셔	4	.	4	.	
E-36	GP-001499-00		Coupling	모터 커플링	1	.	1	.	
E-37	08037SC-120D		Coupling Screw(M6)	커플링 첩나사	4	.	4	.	
E-38	GP-023679-03		Upper Shaft Support Plate	상축 지지판	1	1	1	1	Nov.17.11
	GP-023679-02		Upper Shaft Support Plate	상축 지지판	1	1	1	1	Nov.16.10
E-39	BR-000150-00		Bearing(6302ZZ-NR)	상축 중 베어링	1	1	1	1	
E-40	SC-A174-4122		Screw(11/64"n=40)	상축 지지판 첩나사	4	4	4	4	
E-41	GP-023842-01		Hand Pulley Fixed Plate	핸드 폴리 고정판	1	1	1	1	Mar.16.10
E-42	SC-0129-7400		Screw(1/4"n=40)	핸드 폴리 고정판 첩나사	2	2	2	2	
E-43	02-023R-120D		O-Ring(@16)	핸드 폴리 고정판 오링	1	1	1	1	
E-44	GP-016433-00		Oil Gauge Window	오일게이지 유창	1	1	1	1	
E-45	GP-026656-00		O-Ring(@24)	유창 오링	1	1	1	1	
E-46	GP-016434-01		Cover	핸드 폴리 커버	1	1	1	1	Jan.31.11
E-47	07016SC-7113		Screw(9/64"n=40)	핸드폴리 첩나사	4	4	4	4	
E-48	SC-000532-00		Oil Screw	오일 주유구 나사	1	1	1	1	
E-49	R1-000020-00		O-Ring(@7)	오링	1	1	1	1	
E-50	BE-000088-00		Belt	벨트	1	1	1	1	
E-51	SC-0528-1230		Screw(9/64"n=40)	주축 모터 커버 첩나사	3	.	3	.	
E-52	GP-028311-00		Timing Pulley Cover Gasket	타이밍 폴리 커버 가스켓	1	1	1	1	
E-53	46-002A-2300		Sensor	원점 센서, 케이블(조)	1	.	1	.	
E-54	GP-033922-01		Hand Pulley	핸드폴리	.	.	1	.	Mar.16.10
E-55	SC-001094-00		Screw(M6×L5)	첩나사	2	.	2	.	
E-56	GP-032896-00		Rubber Cap	고무마개	1	1	.	1	
E-57	GP-002111-00		Roller	해머 누름판 고정 롤러(Ø4×25)	2	.	2	.	
E-58	GP-032856-00		Sensor Bracket	센서 브라켓	1	.	1	.	

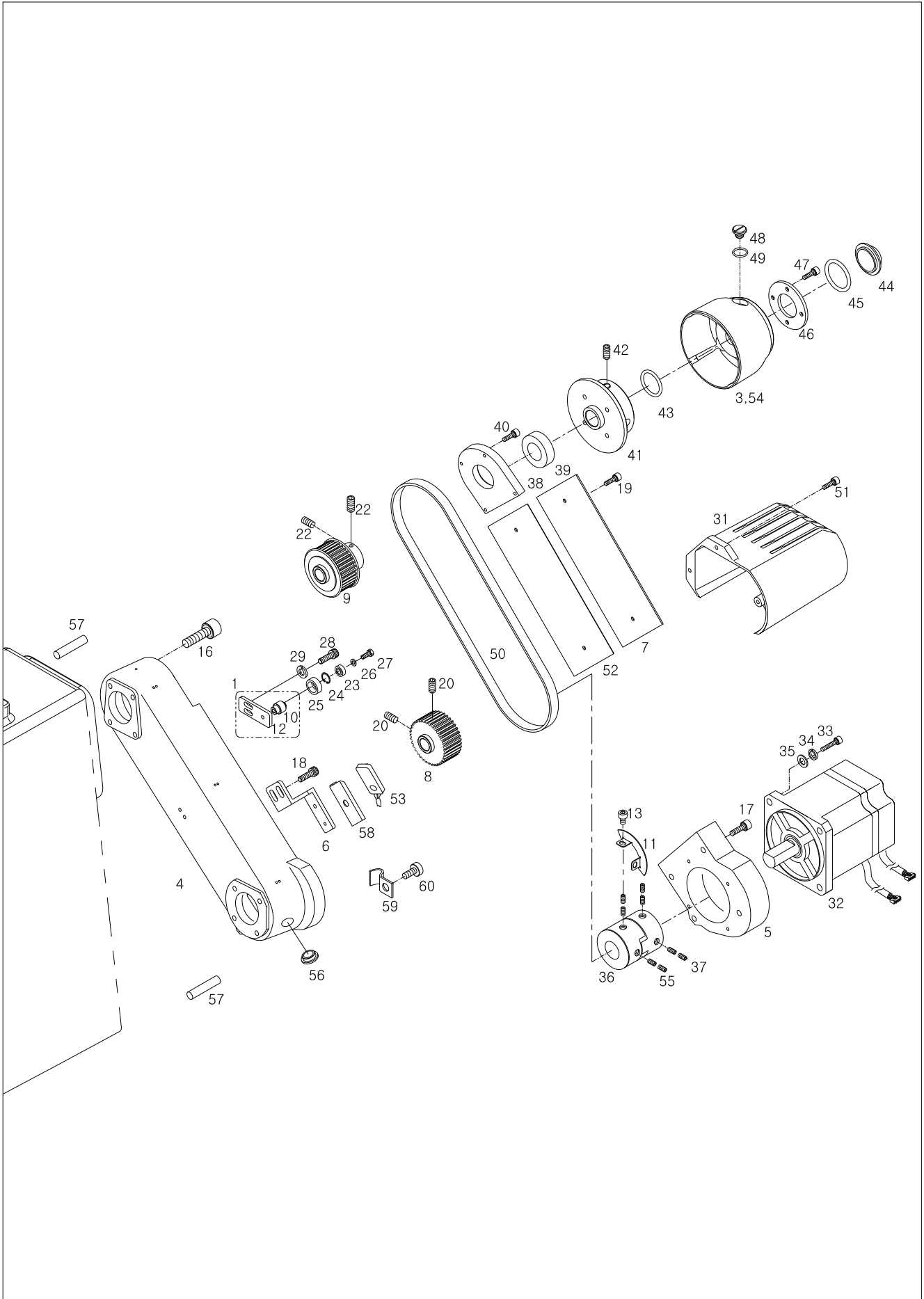

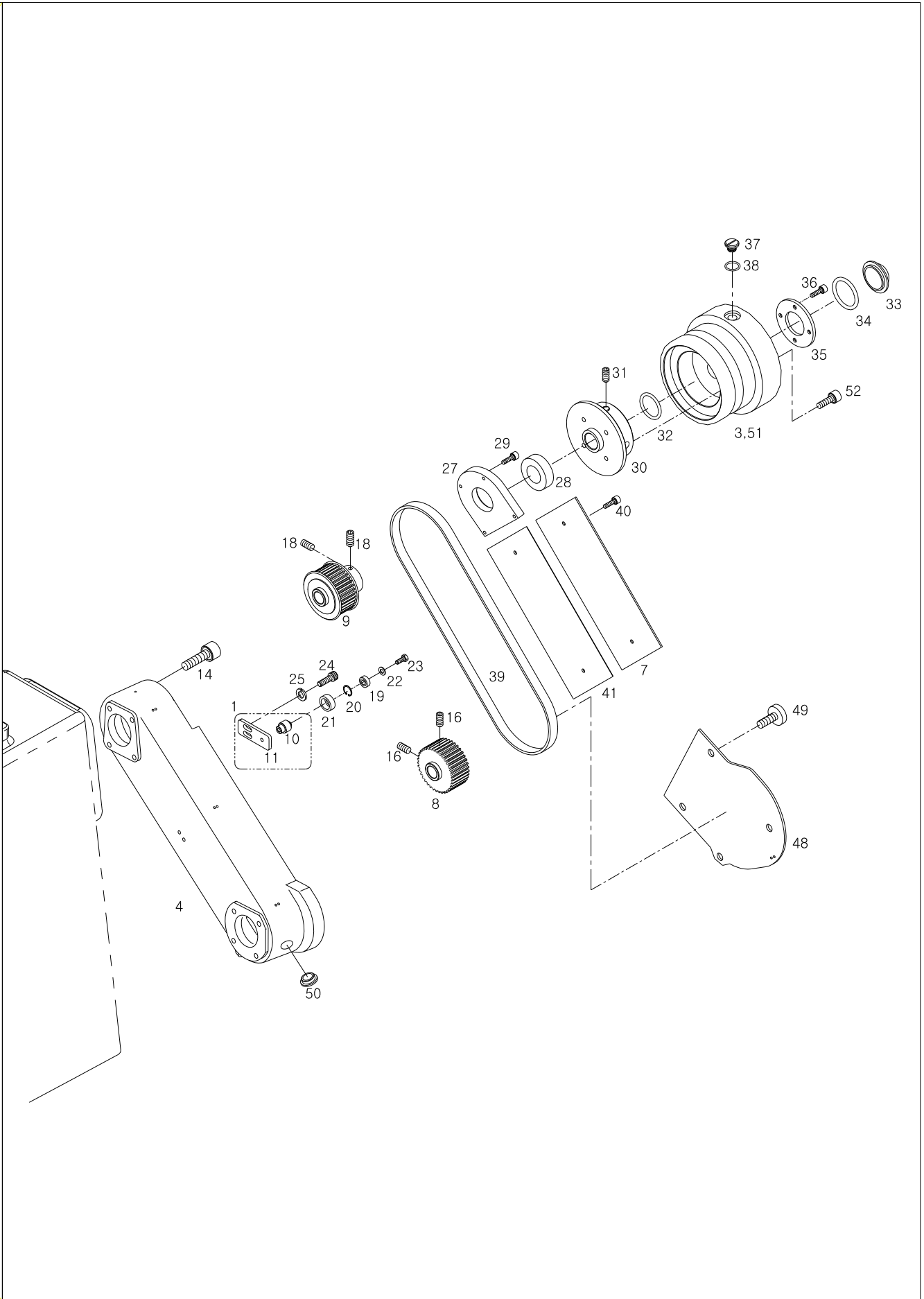

F

Feed Mechanism

피이드 관계

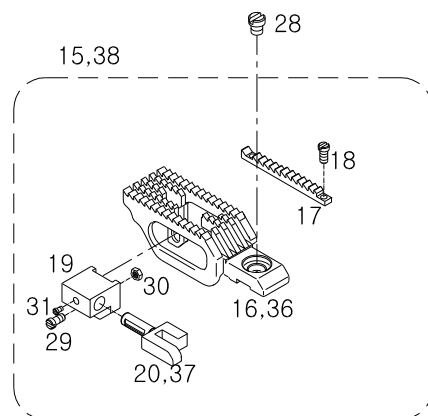
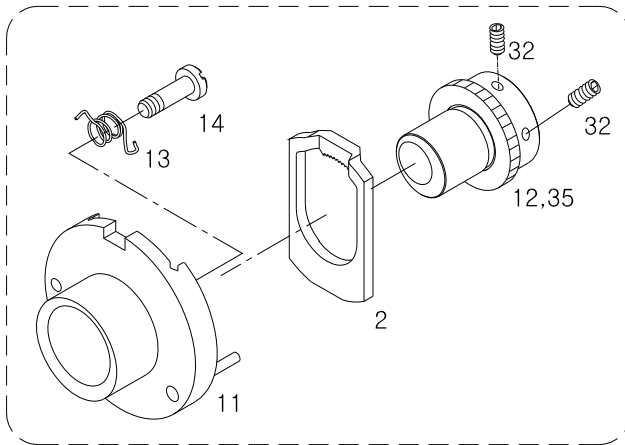
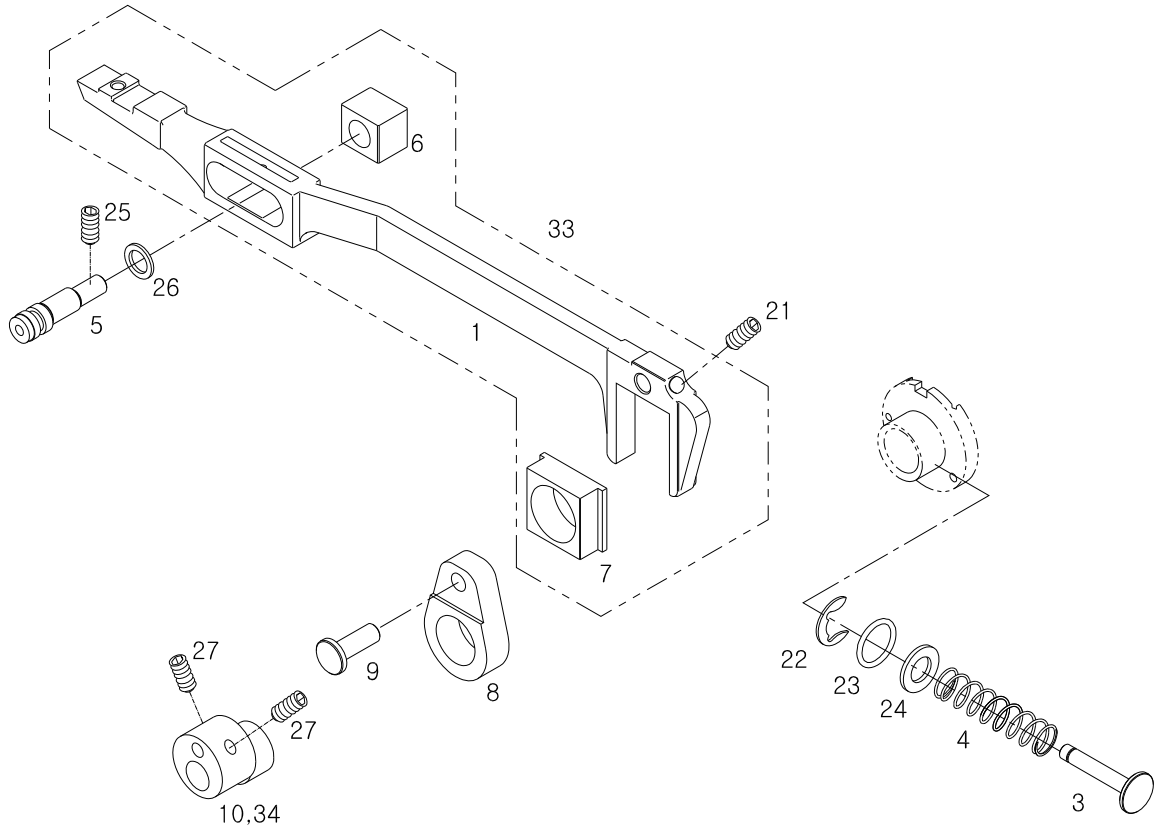

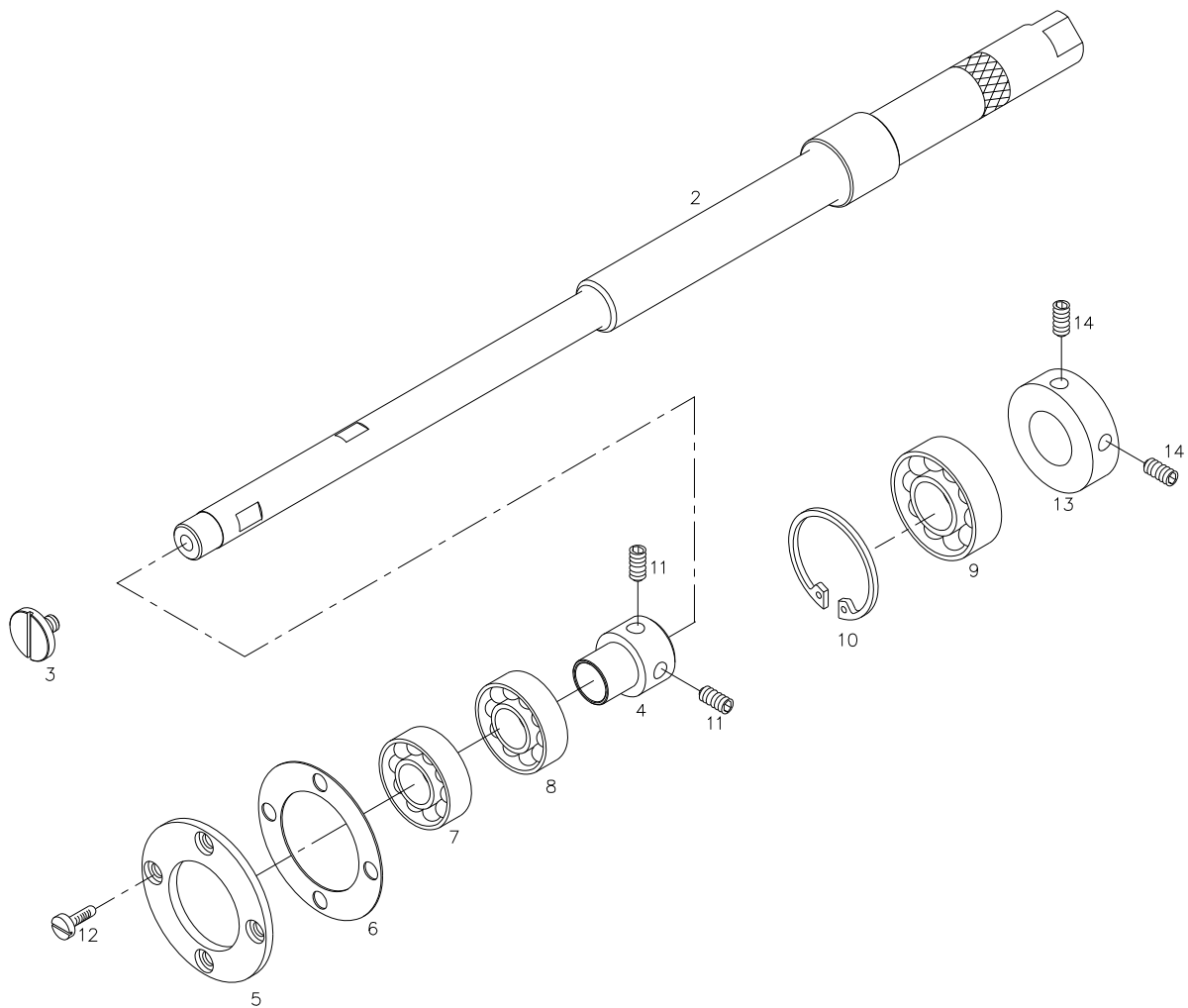



Looper Mechanism

루퍼 관계

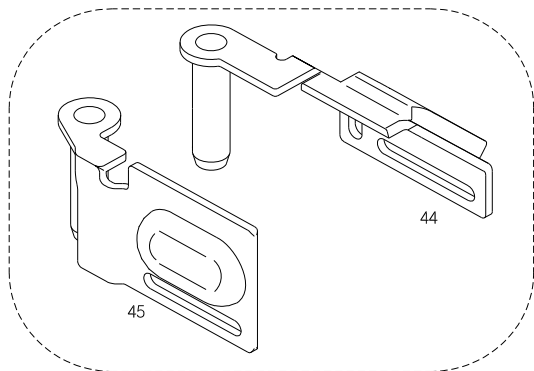
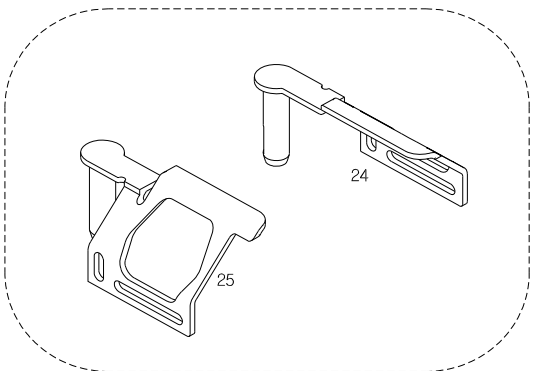
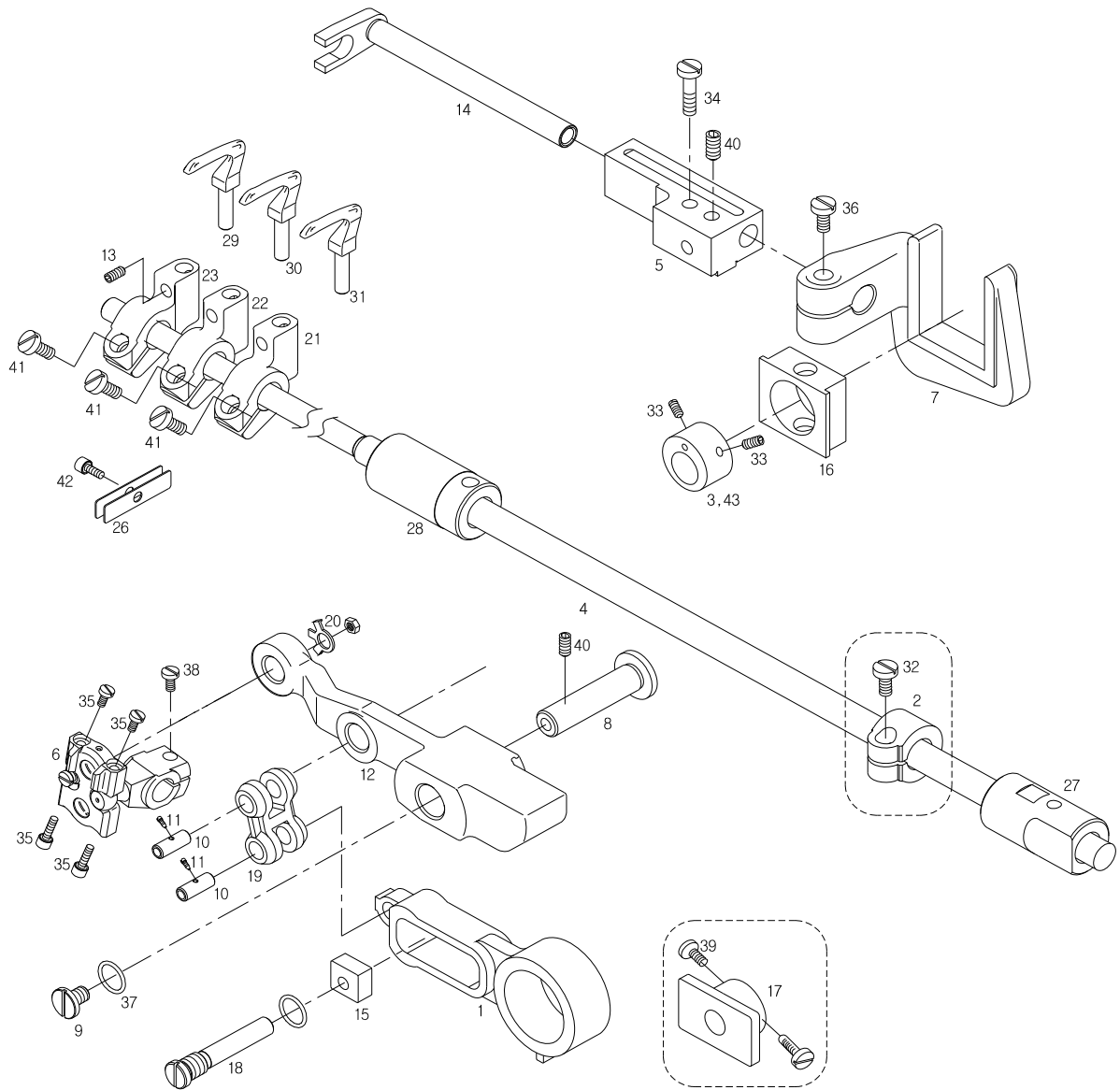



Ref. No.	Parts No.	Note	Name of Parts	품명	Q'ty				Applied Period
					J-01	J-02	L-01	L-02	
H-1	AS-005136-00		Looper Feed Bar Ass'y	루퍼 이송대(조)	1Set	1Set	1Set	1Set	Jan.13.12
H-2	DCL-AC001602		Looper Shaft Collar	루퍼 축 카라	1	1	1	1	Nov.23.12
H-3	CL-000110-03		Eccentric Wheel Collar	편심 휠 슬리브 카라	1	1	.	.	
H-4	GP-019804-00		Looper Shaft	루퍼 축	1	1	1	1	
H-5	GP-019805-01		Looper Feed Shaft Ass'y Bracket	루퍼 이송축(조) 브라켓	1	1	1	1	
H-6	AS-005820-00		Looper Shaft Link Ass'y	루퍼 축 링크(조)	1Set	1Set	1Set	1Set	
H-7	GP-019808-02		Looper Feed Fork	루퍼 이송 포크	1	1	1	1	
H-8	GP-019809-01		Looper Lever Shaft	루퍼 레바 축	1	1	1	1	Apr.10.09
	GP-019809-00		Looper Lever Shaft	루퍼 레바 축	1	1	1	1	
H-9	GP-019810-00		Looper Lever Shaft Screw	루퍼 레바 축 나사	1	1	1	1	
H-10	GP-019811-01		Link Pin	연결핀	2	2	2	2	
H-11	GP-019812-00		Link Pin Screw	연결핀 찰나사	2	2	2	2	
H-12	GP-019813-00		Looper Lever	루퍼 레바	1	1	1	1	
H-13	SC-0160-5607		Screw(9/64"n=40)	루퍼 찰나사	3	3	3	3	
H-14	GP-019815-00		Looper Feed Shaft Ass'y	루퍼 이송축(조)	1Set	1Set	1Set	1Set	
H-15	GP-019608-00		Slide Block	슬라이드 블록	1	1	1	1	
H-16	GP-019817-03		Eccentric Wheel Sleeve B	편심 휠 슬리브B	1	1	1	1	Mar.06.09
	GP-019817-02		Eccentric Wheel Sleeve B	편심 휠 슬리브B	1	1	1	1	
H-17	GP-019818-02		Guide Plate	가이드 판	1	1	1	1	Feb.23.12
H-18	GP-019819-00		Slide Block Shaft B	미끄럼 블럭 축B	1	1	1	1	
H-19	GP-019820-01		Looper Connecting Link	루퍼 연결링크	1	1	1	1	
H-20	WS-000187-00		Washer	와셔	1	1	1	1	
H-21	CLP-BF000601		Looper Holder((Left)	루퍼잡이(좌)	1	1	1	1	Mar.08.12
H-22	CLP-BF000701		Looper Holder(Middle)	루퍼잡이(중)	1	1	1	1	Mar.08.12
H-23	CLP-BF000801		Looper Holder(Right)	루퍼잡이(우)	1	1	1	1	Mar.08.12
H-24	GP-020627-00		Looper Cover(R)	루퍼커버(우)	1	1	.	.	
H-25	GP-020628-01		Looper Cover(L)	루퍼커버(좌)	1	1	.	.	
H-26	GP-020629-02		Looper Cover Plate	루퍼커버 판 스프링	2	2	2	2	Dec.09.10
	GP-020629-01		Looper Cover Plate	루퍼커버 판 스프링	2	2	2	2	Mar.18.10
H-27	GP-016385-00		Looper Shaft Bushing(R)	루퍼 축 붓싱(후)	1	1	1	1	
H-28	GP-016386-01		Looper Shaft Bushing(F)	루퍼 축 붓싱(전)	1	1	1	1	
H-29	GP-020412-00		Looper(Left)	루퍼(좌)	1	1	1	1	
H-30	GP-020413-00		Looper(Middle)	루퍼(중)	1	1	1	1	
H-31	GP-020414-00		Looper(Right)	루퍼(우)	1	1	1	1	
H-32	SC-0179-3710		Looper Shaft Collar Screw(11/64"n=40)	루퍼 축 잡이 찰나사	1	1	1	1	
H-33	SC-000173-00		Screw(M5xL4)	무두나사	2	2	2	2	
H-34	SC-0335-3800		Screw(3/16"n=32)	루퍼 이송축(조) 브라켓 찰나사	1	1	1	1	
H-35	05026SC-4113		Screw(9/64"n=40)	루퍼 축 링크 찰나사	4	4	4	4	
H-36	SC-0179-3710		Screw(11/64"n=40)	루퍼 이송 포크 찰나사	1	1	1	1	
H-37	R1-000084-00		O-Ring(@5)	메스 레바 축 오링(@5)	1	1	1	1	
H-38	SC-0179-3710		Screw(11/64"n=40)	루퍼 축잡이 찰나사	1	1	1	1	
H-39	SC-0104-5607		Screw(11/64"n=40)	가이드 판 찰나사	2	2	2	2	
H-40	SC-0317-2700		Screw(15/64"n=28)	미끄럼 블럭축B 찰나사	1	1	1	1	
H-41	SC-0158-3710		Screw(9/64"n=40)	루퍼잡이 찰나사	3	3	3	3	
H-42	SC-0539-5050		Screw(9/64"n=40)	루퍼커버 판 스프링 찰나사	1	1	1	1	
H-43	CL-000191-02		Eccentric Wheel Collar	편심 휠 슬리브 카라	.	.	1	1	Jan.13.12
H-44	GP-033920-00		Looper Cover(R)	루퍼커버(우)	.	.	1	1	
H-45	GP-033919-00		Looper Cover(L)	루퍼커버(좌)	.	.	1	1	

Thread Guide & Thread Adjusting Mechanism

실안내 및 실조절 관계

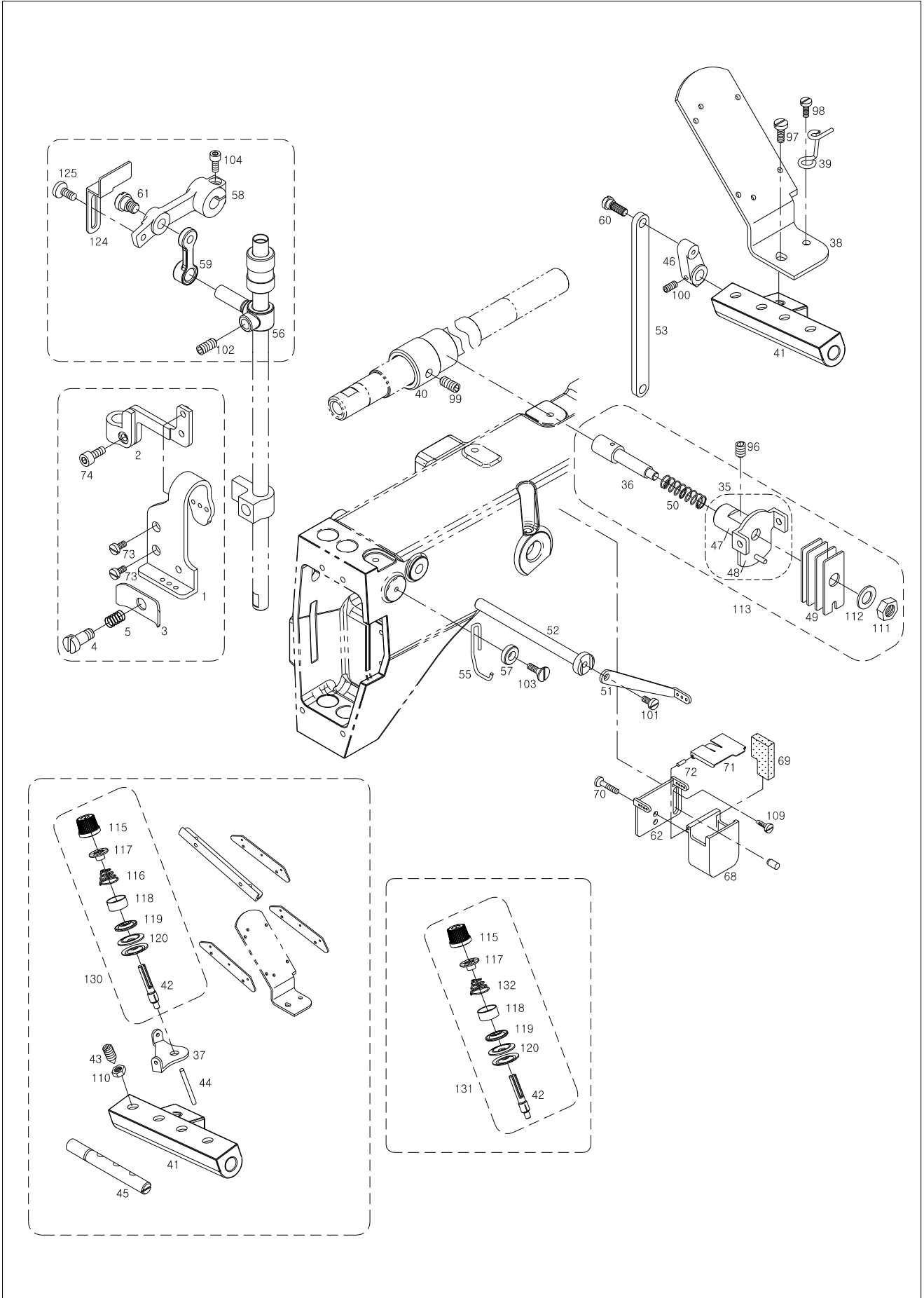



Ref. No.	Parts No.	Note	Name of Parts	품 명	Q'ty				Assembly No.
					J-01	J-02	L-01	L-02	
I-1	GP-019869-00		Thread Take-Up Thread Guide	실채기 실안내	1	1	1	1	
I-2	GP-019878-00		Upper thread Take-Up	실채기	1	1	1	1	
I-3	GP-019974-00		Upper Thread Take-Up Tension Plate	윗실채기 장력판	1	1	1	1	
I-4	GP-019976-00		Thread Take-Up Tension Adjust Screw	실채기 장력조절 나사	1	1	1	1	
I-5	GP-019977-00		Thread Take-Up Tension Spring	실채기 장력조절 스프링	1	1	1	1	
I-6	AS-005137-00		Lower Thread Take-Up Ass'y	밑실채기(조)	1Set	1Set	.	.	
I-7	GP-019823-00		Lower Thread Take-Up Plate	밑실채기 판	2	.	.	.	
I-8	GP-019824-00		Thread Take-Up Spacer	실채기 스페이서	1	.	1	.	
I-9	CL-000111-00		Thread Take-Up Collar	실채기 카라	1	.	1	.	
I-10	GP-016365-00		Lower Thread Guide Bracket	밑실안내 브라켓1	1	1	1	1	
I-11	GP-016366-00		L/Thread Take-Up Lever Cover	밑실채기 레버 커버	1	1	1	1	
I-12	GP-016373-00		Thread Guide Set Bracket	실안내 브라켓	2	2	2	2	
I-13	GP-016374-00		Thread Retainer	윗실안내대	6	6	6	6	
I-14	GP-016466-01		Lower Thread Guide Support	밑실안내대 지지대	1	1	1	1	
I-15	GP-016553-00		Lower Thread Guide Bracket	밑실안내 브라켓(후)	1	1	1	1	
I-16	GP-016605-00		Lower Thread Bracket Guide	밑실안내 지지대 가이드	1	1	1	1	
I-17	GP-019879-00		Bracket	밑실 장력 브라켓	1	1	1	1	
I-18	GP-019880-01		Thread Guide	실안내	1	1	1	1	
I-19	GP-019881-00		Thread Guide Disc	보조 실조절 접시	6	6	6	6	
I-20	GP-001400-00		Spring	스프링(밑실)	3	3	3	3	
I-21	GP-019883-00		Thread Tension Shaft	보조실조절 축	3	3	3	3	
I-22	GP-019884-00		Nut	너트	3	3	3	3	
I-23	GP-019885-00		Thread Guide Plate	실안내 판	1	1	1	1	
I-24	GP-019886-00		Lower Thread Guide A	밑실안내A	1	1	1	1	
I-25	GP-019887-00		Lower Thread Guide B	밑실안내B	1	1	1	1	
I-26	GP-019888-00		Lower Thread Presser Bar	밑실누름대	1	1	1	1	
I-27	GP-019889-00		Lower Thread Guide B	밑실안내대B	1	1	1	1	
I-28	GP-019890-00		Lower Thread Take-Up Plate	밑실채기 플레이트	1	1	1	1	
I-29	GP-019891-00		Lower Thread Guide A	밑실안내대A	1	1	1	1	
I-30	GP-019892-00		Lower Thread Guide Plate	밑실안내판	1	1	1	1	
I-31	GP-019893-01		Lower Thread Take-Up Lever Plate	밑실채기 레바 플레이트	1	1	1	1	
I-32	GP-019894-00		Frame	고정대	1	1	1	1	
I-33	GP-019897-00		Thread Guide Bush	실안내 붓싱	6	6	6	6	
I-34	GP-019898-00		Inclined Guide Tube	경사 안내 튜브	3	3	3	3	
I-35	AS-005146-00		Upper Thread Ten. Regulator	윗실장력 조절기(조)	1Set	1Set	1Set	1Set	
I-36	AS-005148-00		Upper Thread Tension Stud Ass'y	윗실장력 스터드(조)	1Set	1Set	1Set	1Set	
I-37	GP-016372-00		Needle Thread Guide	바늘실안내	3	3	3	3	
I-38	GP-016375-00		Upper Thread Bracket	윗실안내 브라켓	1	1	1	1	
I-39	GP-016389-00		Wire Holder	와이어잡이	1	1	1	1	
I-40	GP-016465-00		Upper Thread Cam	윗실조절 캠	1	1	.	.	
I-41	GP-019998-02		Tension Regulator Bracket	장력조절 브라켓	1	1	1	1	
I-42	GP-019999-00		Sub.Thread Tension Adjusting Shaft	보조실조절장치 축	3	3	.	3	
I-43	GP-020000-00		Tension Release Shaft Screw	실늦추기 축 칩나사	1	1	1	1	
I-44	GP-020001-01		Tension Release Pin	실늦추기 핀	3	3	3	3	
I-45	GP-020002-01		Tension Release Shaft	실늦추기 축	1	1	1	1	
I-46	GP-020003-01		Tension Release Crank	실늦추기 크랭크	1	1	1	1	
I-47	GP-020010-00		Tension Regulator Shaft	윗실장력 조절기 축	1	1	1	1	
I-48	GP-020011-00		Upper Thread Ten. Regulator	윗실장력 조절기	1	1	1	1	
I-49	GP-020014-00		Upper Thread Tension Plate	윗실장력 판	4	4	4	4	
I-50	GP-020015-00		Upper Thread Tension Spring	윗실장력 스프링	1	1	.	1	
I-51	GP-016376-00		Tension Release Lever	장력조절 크랭크	1	1	.	1	
I-52	GP-016377-00		Tension Release Lever Shaft	실늦추기 레바축	1	1	.	.	
I-53	GP-016430-01		Presser Bar Link	누름대 링크	1	.	1	.	
I-54	GP-020019-00		Thread Take-Up Guide	밑실채기 커버 스프링	1	1	1	1	
I-55	GP-020206-00		Guide	실채기 가이드	1	1	1	1	
I-56	GP-020208-00		Tension Release Clamp	실장력조절 클램프	1	1	1	1	

Thread Guide & Thread Adjusting Mechanism

실안내 및 실조정 관계

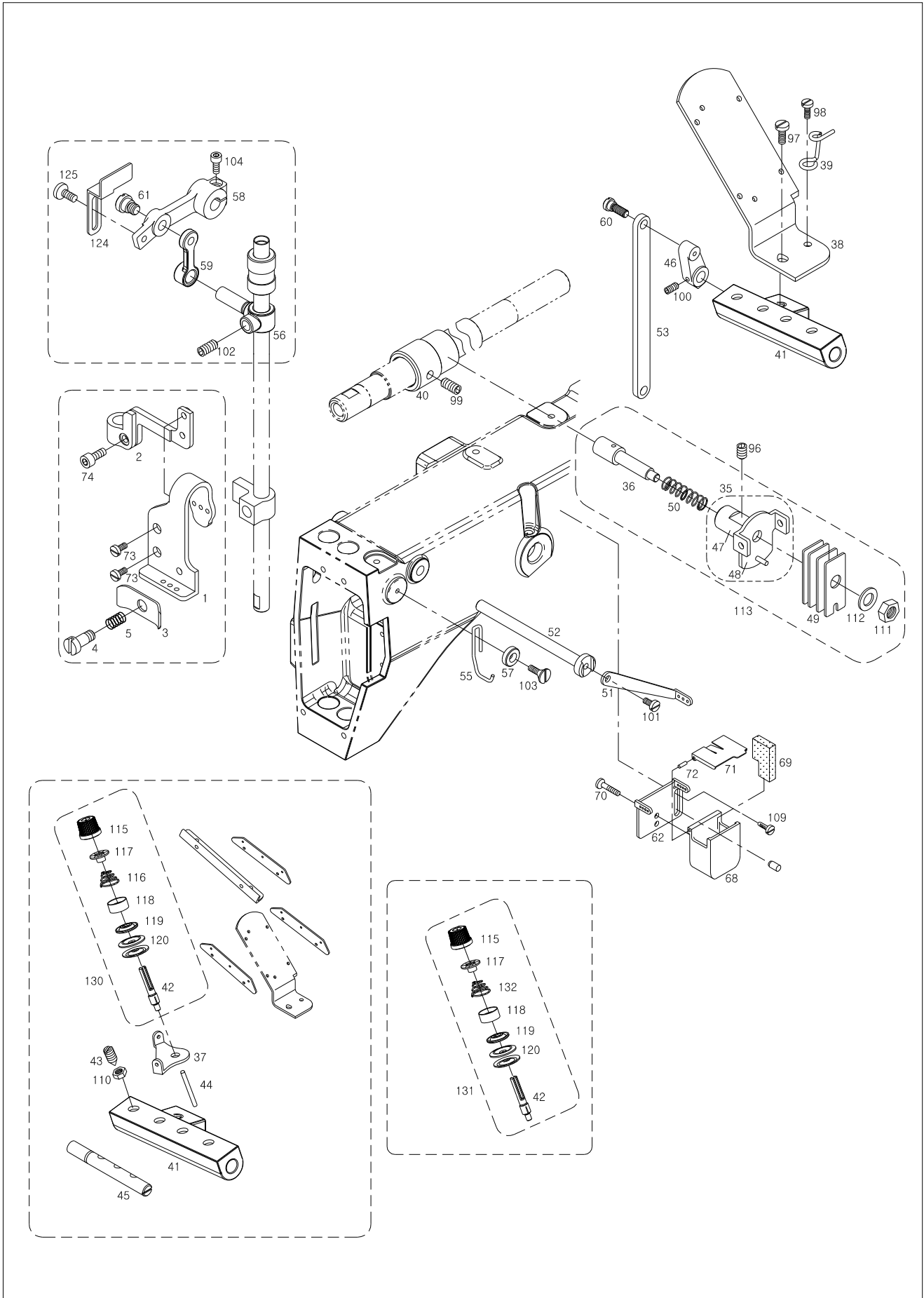

Ref. No.	Parts No.	Note	Name of Parts	품 명	Q'ty				Applied Period
					J-01	J-02	L-01	L-02	
I-57	GP-020211-00		Take-Up Guide Holder	실채기 가이드잡이	1	1	1	1	
I-58	GP-028990-00		Tension Release Shaft Link	장력조절 축 링크	1	.	1	.	
I-59	GP-020228-00		Tension Release Clamp Link	장력조절 클램프 링크	1	1	1	.	
I-60	SC-000613-01		Presser Bar Link Stud	누름대 링크 단나사	1	1	1	1	
I-61	SC-000615-00		Tension Release Link Stud	링크 단나사	1	1	.	1	
I-62	GP-016804-00		Bracket for Oil Container	바늘실 급유탱크 브라켓	1	1	1	1	
I-63	GP-020617-00		In Onlined Guide Tube	밀실 이송 튜브	1	1	1	1	
I-64	GP-020637-00		Cutter	커터	1	1	1	1	
I-65	GP-020638-00		Cutter Guide	커터가이드	1	1	1	1	
I-66	GP-020641-00		Looper Thread Guide Bracket	루퍼 실안내 브라켓	1	1	1	1	
I-67	GP-020644-01		Looper Thread Guide	루퍼 실안내	1	1	1	1	Jul.10.12
I-68	GP-000933-00		Tank	바늘실 급유탱크	1	1	1	1	
I-69	GP-000925-00		Felt	바늘실 급유탱크 헬트	1	1	1	1	
I-70	SC-000141-00		Screw	바늘실 급유탱크 고정나사	2	3	2	3	
I-71	GP-001049-00		Cover	바늘실 급유탱크 커버(C)	1	1	1	1	
I-72	PN-000057-00		Pin	바늘실 급유탱크 커버핀SPP(2*	2	3	2	3	
I-73	SC-0549-2302		Screw(1/8"n=44, L=4)	실채기 실안내 짐나사	2	3	2	3	
I-74	SC-0502-2302		Screw(9/64"n=40)	실채기 짐나사	1	1	1	1	
I-75	SC-0512-1230		Screw(11/64"n=40)	밀실실채기(조) 카라짐나사	2	3	2	3	
I-76	SC-0529-1230		Screw(9/64"n=40)	밀실안내 브라켓1 짐나사	1	1	1	1	
I-77	SC-0536-7500		Screw(3/32"n=56)	밀실채기 레버 커버 짐나사	1	1	1	1	
I-78	SC-A121-4122		Screw(3/32"n=56)	실안내 브라켓 짐나사	16	16	16	16	
I-80	SC-0529-1230		Screw(9/64"n=40)	밀실안내대지지대 짐나사	2	2	2	2	
I-81	SC-0529-1230		Screw(9/64"n=40)	밀실안내 브라켓(후) 짐나사	2	2	2	2	
I-82	SC-0130-1230		Screw(1/8"n=44)	밀실안내 지지대 가이드 짐나사	2	2	2	2	
I-83	SC-0529-1230		Screw(1/8"n=44)	밀실장력 브라켓 짐나사	2	2	2	2	
I-84	SC-0529-1230		Screw(1/8"n=44)	실안내 짐나사	1	1	1	1	
I-85	SC-A121-4122		Screw(3/32"n=56)	실안내 판 짐나사	2	2	2	2	
I-86	SC-0312-5050		Screw(1/8"n=44)	밀실안내A 짐나사	1	1	1	1	
I-87	SC-0312-5050		Screw(1/8"n=44)	밀실안내B 짐나사	1	1	1	1	
I-88	SC-0312-5050		Screw(1/8"n=44)	밀실누름대 짐나사	1	1	1	1	
I-89	SC-0312-5050		Screw(1/8"n=44)	밀실안내대B 짐나사	2	2	2	2	
I-90	SC-0312-5050		Screw(1/8"n=44)	밀실채기 플레이트 짐나사	2	2	2	2	
I-91	SC-0312-5050		Screw(1/8"n=44)	밀실안내대A 짐나사	1	1	1	1	
I-92	SC-A131-4522		Screw(1/8"n=44)	밀실안내 판 짐나사	1	1	1	1	
I-93	SC-0160-5607		Screw(9/64"n=40)	고정대 짐나사	1	1	1	1	
I-94	SC-A156-4118		Screw(9/64"n=40)	경사안내 튜브(조) 짐나사	3	3	3	3	
I-95	AS-005755-00		Take-Up Plate(Ass'y)	밀실채기 플레이트(조)	1	1	1	1	
I-96	SC-0317-2700		Screw(15/64"n=28)	윗실장력 조절기(조) 짐나사	1	1	.	.	
I-97	SC-0335-3800		Screw(3/16"n=32)	윗실안내 브라켓 짐나사	1	1	1	1	
I-98	SC-0529-1230		Screw(9/64"n=40)	와이어잡이 짐나사	1	1	1	1	
I-99	SC-A308-4517		Screw(1/4"n=40)	윗실조절 캠 짐나사	2	2	.	.	
I-100	SC-0105-7500		Screw(M4×L4)	실늦추기 크랭크 짐나사	1	1	1	1	
I-101	SC-0529-1230		Screw(9/64"n=40)	장력조절 크랭크 짐나사	1	1	.	1	
I-102	06060MC-4517		Screw(M6×L6)	실장력조절 클램프 짐나사	1	1	.	1	
I-103	SC-0155-7400		Screw(9/64"n=40)	실채기 가이드잡이 짐나사	1	1	1	1	
I-104	SC-A156-4118		Screw(9/64"n=40)	장력조절 축 링크 짐나사	1	1	.	.	
I-105	SC-0529-1230		Screw(9/64"n=40)	커터 가이드 짐나사	2	2	2	2	
I-106	SC-0317-2700		Screw(15/64"n=28)	루퍼 실안내 브라켓 짐나사	1	1	1	1	
I-107	SC-0529-1230		Screw(9/64"n=40)	루퍼 실안내 짐나사	1	1	1	1	
I-109	41S023S-306H		Screw(11/64"n=40)	바늘실 급유탱크 브라켓 짐나사	2	2	2	2	
I-110	16-005C-3710		Nut(11/64"n=40)	실늦추기 축 짐나사 너트	1	1	1	1	
I-111	16-005C-3710		Nut(11/64"n=40)	윗실장력 스테드 짐너트	1	1	.	1	
I-112	01-017W-1600		Washer	와셔	1	1	.	1	
I-113	AS-005734-00		Upper Thread Tension Adjust Stud Ass'y	윗실장력 조절 스테드(조)	1	.	.	.	
I-115	40-204A-2350		Cap	캡	3	3	3	3	

Thread Guide & Thread Adjusting Mechanism

실안내 및 실조절 관계

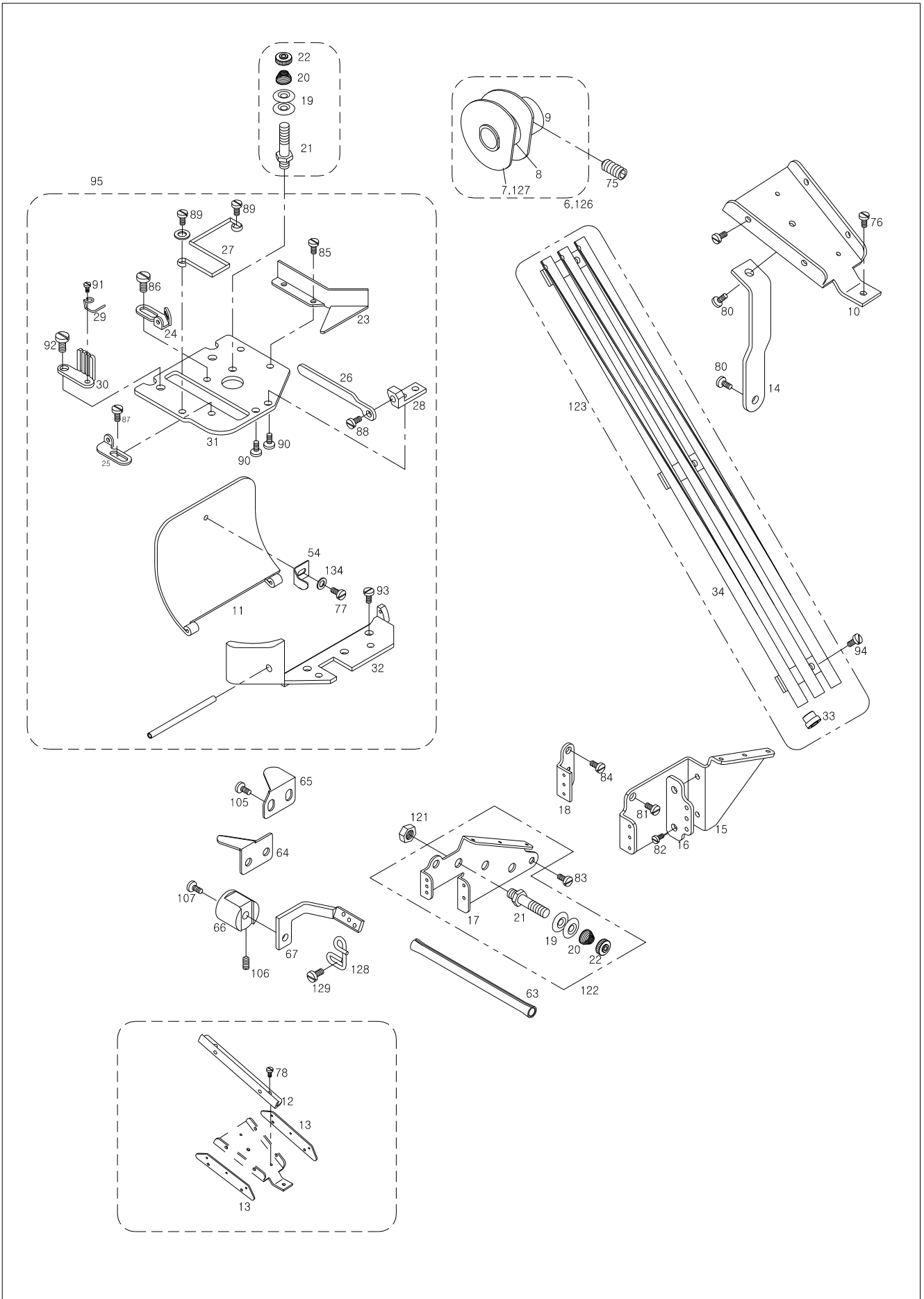

1

Thread Guide & Thread Adjusting Mechanism (Exclusive Parts for Clutch Motor)

실안내 및 실조정 관계 (클러치 모터 전용)

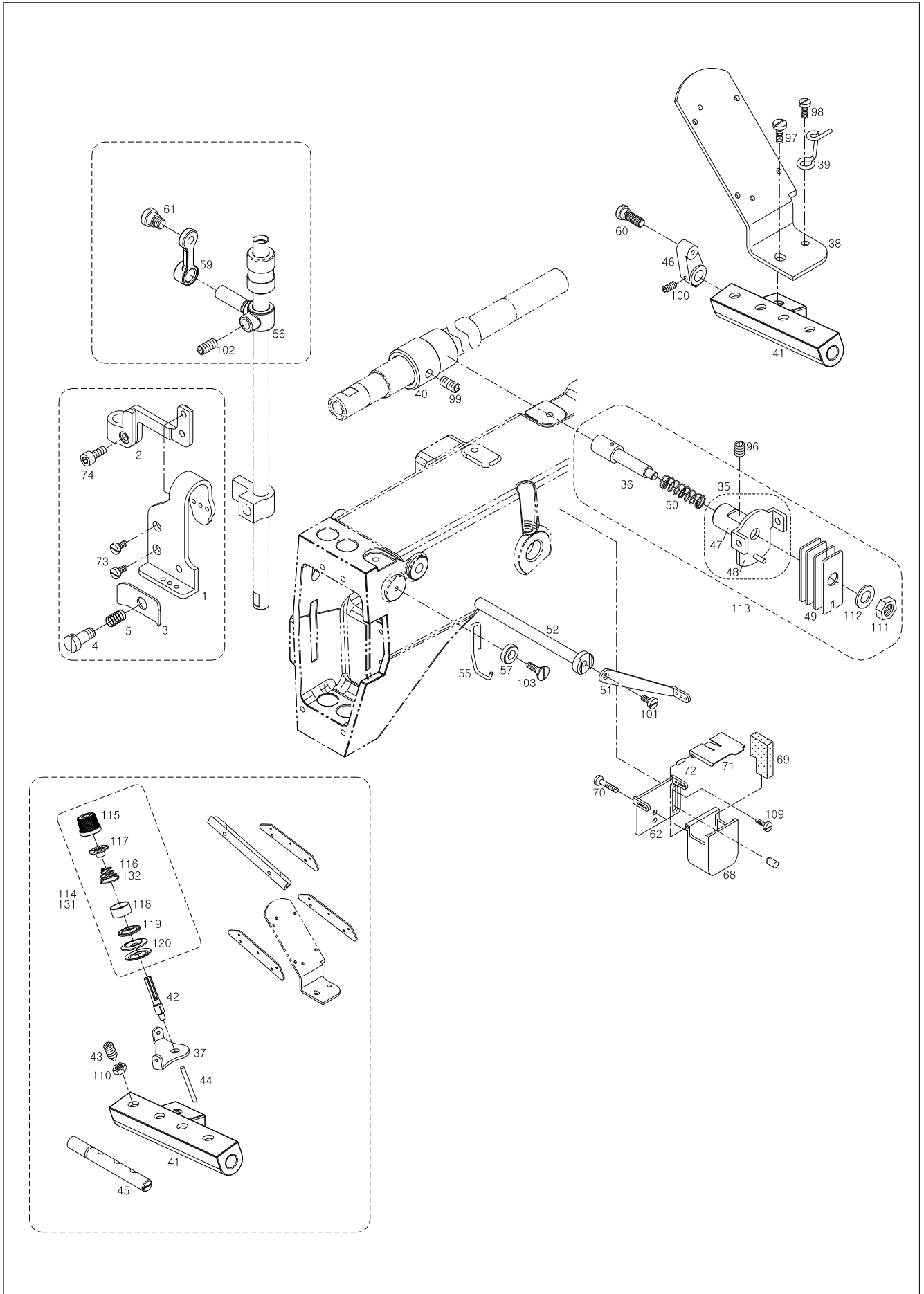



Ref. No.	Parts No.	Note	Name of Parts	품 명	Q'ty				Assembly No.
					J-01	J-02	L-01	L-02	
I1-1	GP-019869-00		Thread Take-Up Thread Guide	실채기 실안내	1	1	1	1	
I1-2	GP-019878-00		Upper thread Take-Up	실채기	1	1	1	1	
I1-3	GP-019974-00		Upper Thread Take-Up Tension Plate	윗실채기 장력판	1	1	1	1	
I1-4	GP-019976-00		Thread Take-Up Tension Adjust Screw	실채기 장력조절 나사	1	1	1	1	
I1-5	GP-019977-00		Thread Take-Up Tension Spring	실채기 장력조절 스프링	1	1	1	1	
I1-6	AS-005137-00		Lower Thread Take-Up Ass'y	밑실채기(조)	1	1	.	.	
I1-7	GP-019823-00		Lower Thread Take-Up Plate	밑실채기 판	2	2	.	.	
I1-8	GP-019824-00		Thread Take-Up Spacer	실채기 스페이서	1	1	1	1	
I1-9	CL-000111-00		Thread Take-Up Collar	실채기 카라	1	1	1	1	
I1-10	GP-016365-00		Lower Thread Guide Bracket	밑실안내 브라켓1	1	1	1	1	
I1-11	GP-016366-00		L/Thread Take-Up Lever Cover	밑실채기 레버 커버	1	1	1	1	
I1-12	GP-016373-00		Thread Guide Set Bracket	실안내 브라켓	2	2	2	2	
I1-13	GP-016374-00		Thread Retainer	윗실안내대	6	6	6	6	
I1-14	GP-016466-01		Lower Thread Guide Support	밑실안내대 지지대	1	1	1	1	
I1-15	GP-016553-00		Lower Thread Guide Bracket	밑실안내 브라켓(후)	1	1	1	1	
I1-16	GP-016605-00		Lower Thread Bracket Guide	밑실안내 지지대 가이드	1	1	1	1	
I1-17	GP-019879-00		Bracket	밑실 장력 브라켓	1	1	1	1	
I1-18	GP-019880-01		Thread Guide	실안내	1	1	1	1	
I1-19	GP-019881-00		Thread Guide Disc	보조 실조절 접시	6	6	6	6	
I1-20	GP-001400-00		Spring	스프링(밑실)	3	3	3	3	
I1-21	GP-019883-00		Thread Tension Shaft	보조실조절 축	3	3	3	3	
I1-22	GP-019884-00		Nut	너트	3	3	3	3	
I1-23	GP-019885-00		Thread Guide Plate	실안내 판	1	1	1	1	
I1-24	GP-019886-00		Lower Thread Guide A	밑실안내A	1	1	1	1	
I1-25	GP-019887-00		Lower Thread Guide B	밑실안내B	1	1	1	1	
I1-26	GP-019888-00		Lower Thread Presser Bar	밑실누름대	1	1	1	1	
I1-27	GP-019889-00		Lower Thread Guide B	밑실안내대B	1	1	1	1	
I1-28	GP-019890-00		Lower Thread Take-Up Plate	밑실채기 플레이트	1	1	1	1	
I1-29	GP-019891-00		Lower Thread Guide A	밑실안내대A	1	1	1	1	
I1-30	GP-019892-00		Lower Thread Guide Plate	밑실안내판	1	1	1	1	
I1-31	GP-019893-01		Lower Thread Take-Up Lever Plate	밑실채기 레바 플레이트	1	1	1	1	
I1-32	GP-019894-00		Frame	고정대	1	1	1	1	
I1-33	GP-019897-00		Thread Guide Bush	실안내 붓싱	6	6	6	6	
I1-34	GP-019898-00		Inclined Guide Tube	경사 안내 튜브	1	1	1	1	
I1-35	AS-005146-00		Upper Thread Ten. Regulator	윗실장력 조절기(조)	1	1	.	.	
I1-36	AS-005148-00		Upper Thread Tension Stud Ass'y	윗실장력 스테드(조)	1	1	.	.	
I1-37	GP-016372-00		Needle Thread Guide	바늘실안내	3	3	3	3	
I1-38	GP-016375-00		Upper Thread Bracket	윗실안내 브라켓	1	1	1	1	
I1-39	GP-016389-00		Wire Holder	와이어잡이	1	1	1	1	
I1-40	GP-016465-00		Upper Thread Cam	윗실조절 캠	1	1	.	.	
I1-41	GP-019998-01		Tension Regulator Bracket	장력조절 브라켓	1	1	1	1	
I1-42	GP-019999-00		Sub.Thread Tension Adjusting Shaft	보조실조절장치 축	3	3	3	3	
I1-43	GP-020000-00		Tension Release Shaft Screw	실늦추기 축 집나사	1	1	1	1	
I1-44	GP-020001-00		Tension Release Pin	실늦추기 핀	3	3	3	3	
I1-45	GP-020002-00		Tension Release Shaft	실늦추기 축	1	1	1	1	
I1-46	GP-020003-01		Tension Release Crank	실늦추기 크랭크	1	1	1	1	
I1-47	GP-020010-00		Tension Regulator Shaft	윗실장력 조절기 축	1	1	.	.	
I1-48	GP-020011-00		Upper Thread Ten. Regulator	윗실장력 조절기	1	1	.	.	
I1-49	GP-020014-00		Upper Thread Tension Plate	윗실장력 판	4	4	.	.	
I1-50	GP-020015-00		Upper Thread Tension Spring	윗실장력 스프링	1	1	.	.	
I1-51	GP-016376-00		Tension Release Lever	장력조절 크랭크	1	1	1	1	
I1-52	GP-016377-00		Tension Release Lever Shaft	실늦추기 레바축	1	1	.	.	
I1-54	GP-020019-00		Thread Take-Up Guide	밑실채기 커버 스프링	1	1	1	1	
I1-55	GP-020206-00		Guide	실채기 가이드	1	1	1	1	
I1-56	GP-020208-00		Tension Release Clamp	실장력조절 클램프	1	1	.	.	
I1-57	GP-020211-00		Take-Up Guide Holder	실채기 가이드잡이	1	1	1	1	

1

Thread Guide & Thread Adjusting Mechanism (Exclusive Parts for Clutch Motor)

실안내 및 실조정 관계 (클러치 모터 전용)

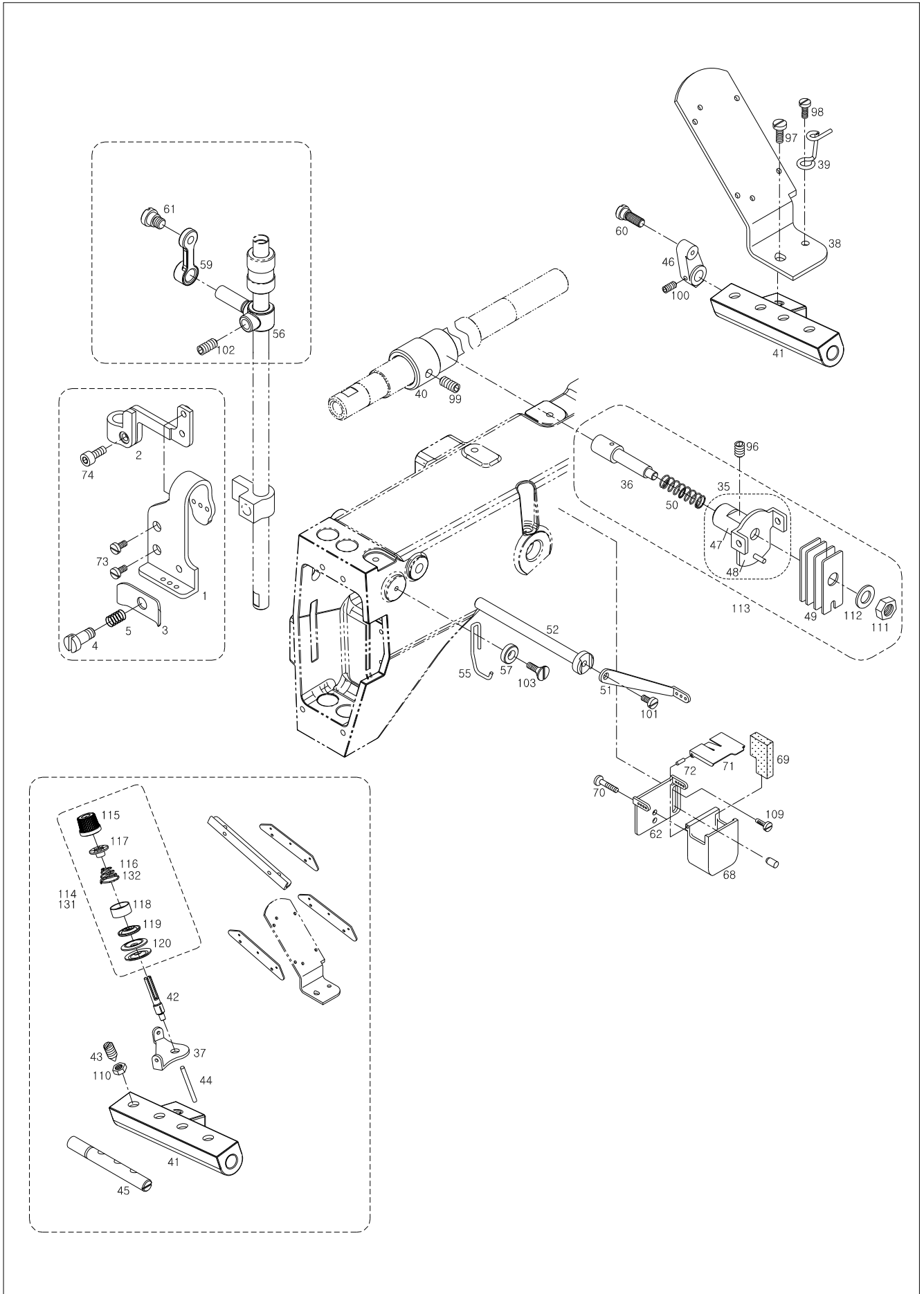

Ref. No.	Parts No.	Note	Name of Parts	품 명	Q'ty				Assembly No.
					J-01	J-02	L-01	L-02	
I1-59	GP-020228-00		Tension Release Clamp Link	장력조절 클램프 링크	1	1	.	.	
I1-60	SC-000613-00		Presser Bar Link Stud	누름대 링크 단나사	2	2	2	2	
I1-61	SC-000615-00		Tension Release Link Stud	링크 단나사	1	1	.	.	
I1-62	GP-016804-00		Bracket for Oil Container	바늘실 급유탱크 브라켓	1	1	1	1	
I1-63	GP-020617-00		In Onlined Guide Tube	밀실 이송 튜브	1	1	1	1	
I1-64	GP-020637-00		Cutter	커터	.	.	1	1	
I1-65	GP-020638-00		Cutter Guide	커터가이드	.	.	1	1	
I1-66	GP-020641-00		Looper Thread Guide Bracket	루퍼 실안내 브라켓	1	1	1	1	
I1-67	GP-020644-00		Looper Thread Guide	루퍼 실안내	1	1	1	1	
I1-68	GP-000933-00		Tank	바늘실 급유탱크	1	1	1	1	
I1-69	GP-000925-00		Felt	바늘실 급유탱크 헬트	1	1	1	1	
I1-70	SC-000141-00		Screw	바늘실 급유탱크 고정나사	2	2	2	2	
I1-71	GP-001049-00		Cover	바늘실 급유탱크 커버(C)	1	1	1	1	
I1-72	PN-000057-00		Pin	바늘실 급유탱크 커버핀SPP(2*6)	2	2	2	2	
I1-73	SC-0549-2302		Screw(1/8"n=44, L=4)	실채기 실안내 짐나사	2	2	2	2	
I1-74	SC-0502-2302		Screw(9/64"n=40)	실채기 짐나사	1	1	1	1	
I1-75	SC-0512-1230		Screw(11/64"n=40)	밀실실채기(조) 카라짐나사	2	2	2	2	
I1-76	SC-0529-1230		Screw(9/64"n=40)	밀실안내 브라켓1 짐나사	1	1	1	1	
I1-77	SC-0536-7500		Screw(3/32"n=56)	밀실채기 레버 커버 짐나사	1	1	1	1	
I1-78	SC-A121-4122		Screw(3/32"n=56)	실안내 브라켓 짐나사	16	16	16	16	
I1-80	SC-0529-1230		Screw(9/64"n=40)	밀실안내대지대 짐나사	2	2	2	2	
I1-81	SC-0529-1230		Screw(9/64"n=40)	밀실안내 브라켓(후) 짐나사	2	2	2	2	
I1-82	SC-0130-1230		Screw(1/8"n=44)	밀실안내 지대 가이드 짐나사	2	2	2	2	
I1-83	SC-0529-1230		Screw(1/8"n=44)	밀실장력 브라켓 짐나사	2	2	2	2	
I1-84	SC-0529-1230		Screw(1/8"n=44)	실안내 짐나사	1	1	1	1	
I1-85	SC-A121-4122		Screw(3/32"n=56)	실안내 판 짐나사	2	2	2	2	
I1-86	SC-0312-5050		Screw(1/8"n=44)	밀실안내A 짐나사	1	1	1	1	
I1-87	SC-0312-5050		Screw(1/8"n=44)	밀실안내B 짐나사	1	1	1	1	
I1-88	SC-0312-5050		Screw(1/8"n=44)	밀실누름대 짐나사	1	1	1	1	
I1-89	SC-0312-5050		Screw(1/8"n=44)	밀실안내대B 짐나	2	2	2	2	
I1-90	SC-0312-5050		Screw(1/8"n=44)	밀실채기 플레이트 짐나사	2	2	2	2	
I1-91	SC-0312-5050		Screw(1/8"n=44)	밀실안내대A 짐나사	1	1	1	1	
I1-92	SC-A131-4522		Screw(1/8"n=44)	밀실안내판 짐나사	1	1	1	1	
I1-93	SC-0160-5607		Screw(9/64"n=40)	고정대 짐나사	1	1	1	1	
I1-94	SC-A156-4118		Screw(9/64"n=40)	경사안내 튜브(조) 짐나사	3	3	3	3	
I1-95	AS-005755-00		Take-Up Plate(Ass'y)	밀실채기 플레이트(조)	1	1	1	1	
I1-96	SC-0317-2700		Screw(15/64"n=28)	윗실장력 조절기(조) 짐나사	1	1	.	.	
I1-97	SC-0335-3800		Screw(3/16"n=32)	윗실안내 브라켓 짐나사	1	1	1	1	
I1-98	SC-0529-1230		Screw(9/64"n=40)	와이어잡이 짐나사	1	1	1	1	
I1-99	SC-A308-4517		Screw(1/4"n=40)	윗실조절 캠 짐나사	2	2	.	.	
I1-100	SC-0105-7500		Screw(M4xL4)	실눓추기 크랭크 짐나사	1	1	1	1	
I1-101	SC-0529-1230		Screw(9/64"n=40)	장력조절 크랭크 짐나사	1	1	1	1	
I1-102	06060MC-4517		Screw(M6xL6)	실장력조절 클램프 짐나사	1	1	1	1	
I1-103	SC-0155-7400		Screw(9/64"n=40)	실채기 가이드잡이 짐나사	1	1	1	1	
I1-105	SC-0529-1230		Screw(9/64"n=40)	커터 가이드 짐나사	2	2	2	2	
I1-106	SC-0317-2700		Screw(15/64"n=28)	루퍼 실안내 브라켓 짐나사	1	1	1	1	
I1-107	SC-0529-1230		Screw(9/64"n=40)	루퍼 실안내짐나사	1	1	1	1	
I1-109	SC-0525-5300		Screw(11/64"n=40)	바늘실 급유탱크 브라켓 짐나사	2	2	2	2	
I1-110	16-005C-3710		Nut(11/64"n=40)	실눓추기 축 짐나사 너트	1	1	1	1	
I1-111	16-005C-3710		Nut(11/64"n=40)	윗실장력 스테드 짐너트	1	1	.	.	
I1-112	01-017W-1600		Washer	와셔	1	1	.	.	
I1-113	AS-005734-00		Upper Thread Tension Adjust Stud Ass'y	윗실장력 조절 스테드(조)	1	1	.	.	
I1-114	AS-005735-00		Thread Tension Adjusting Ass'y	윗실 조절장치(조)	3	3	.	.	
I1-115	40-204A-2350		Cap	캡	3	3	3	3	
I1-116	40-333G-123B		Spring	실장력 조절 스프링	3	3	3	3	

11

Thread Guide & Thread Adjusting Mechanism (Exclusive Parts for Clutch Motor)

실안내 및 실조정 관계 (클러치 모터 전용)

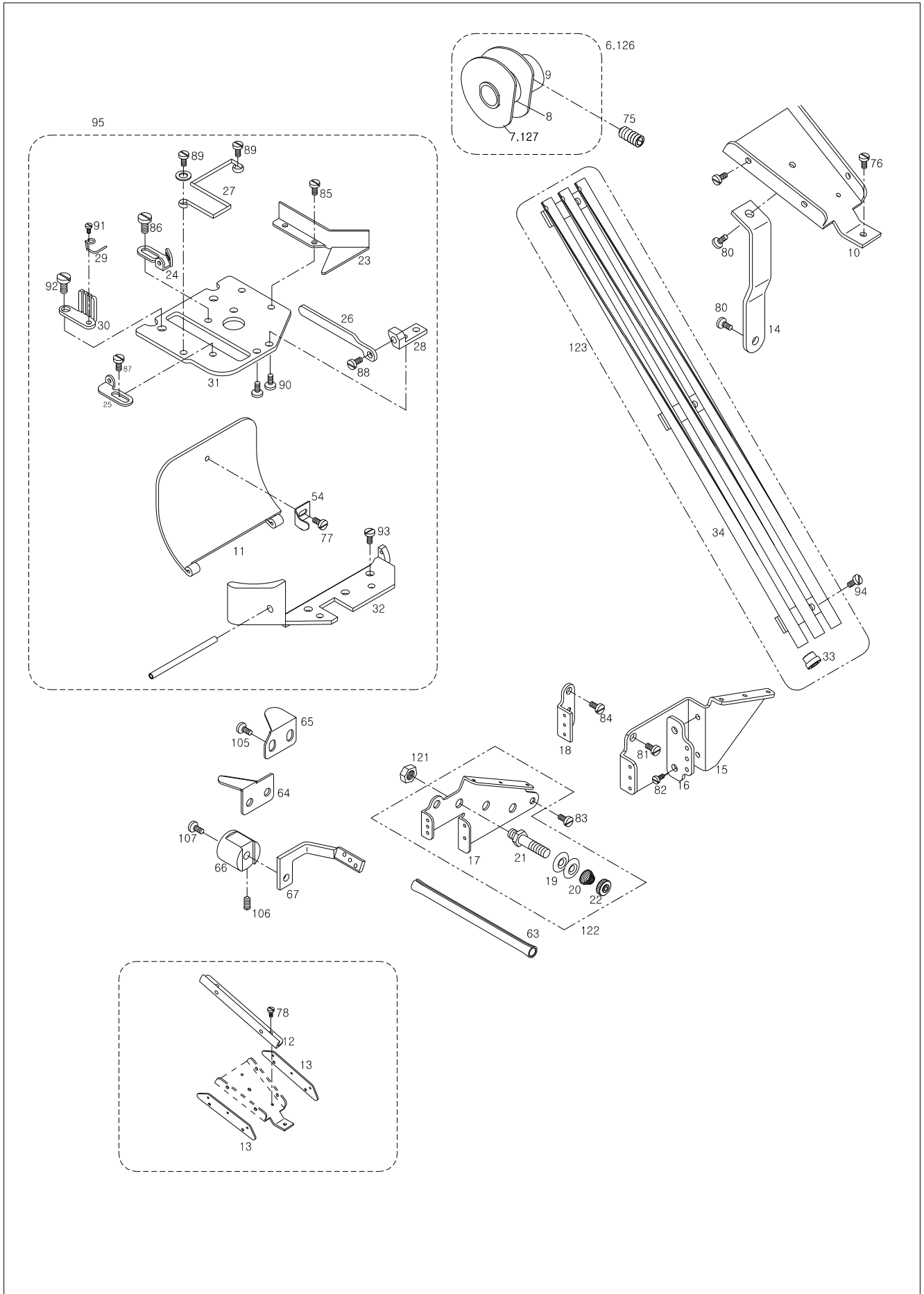

J

Puller Mechanism (Belt Puller) - Option

풀러 관계 (벨트 풀러) - 선택사양

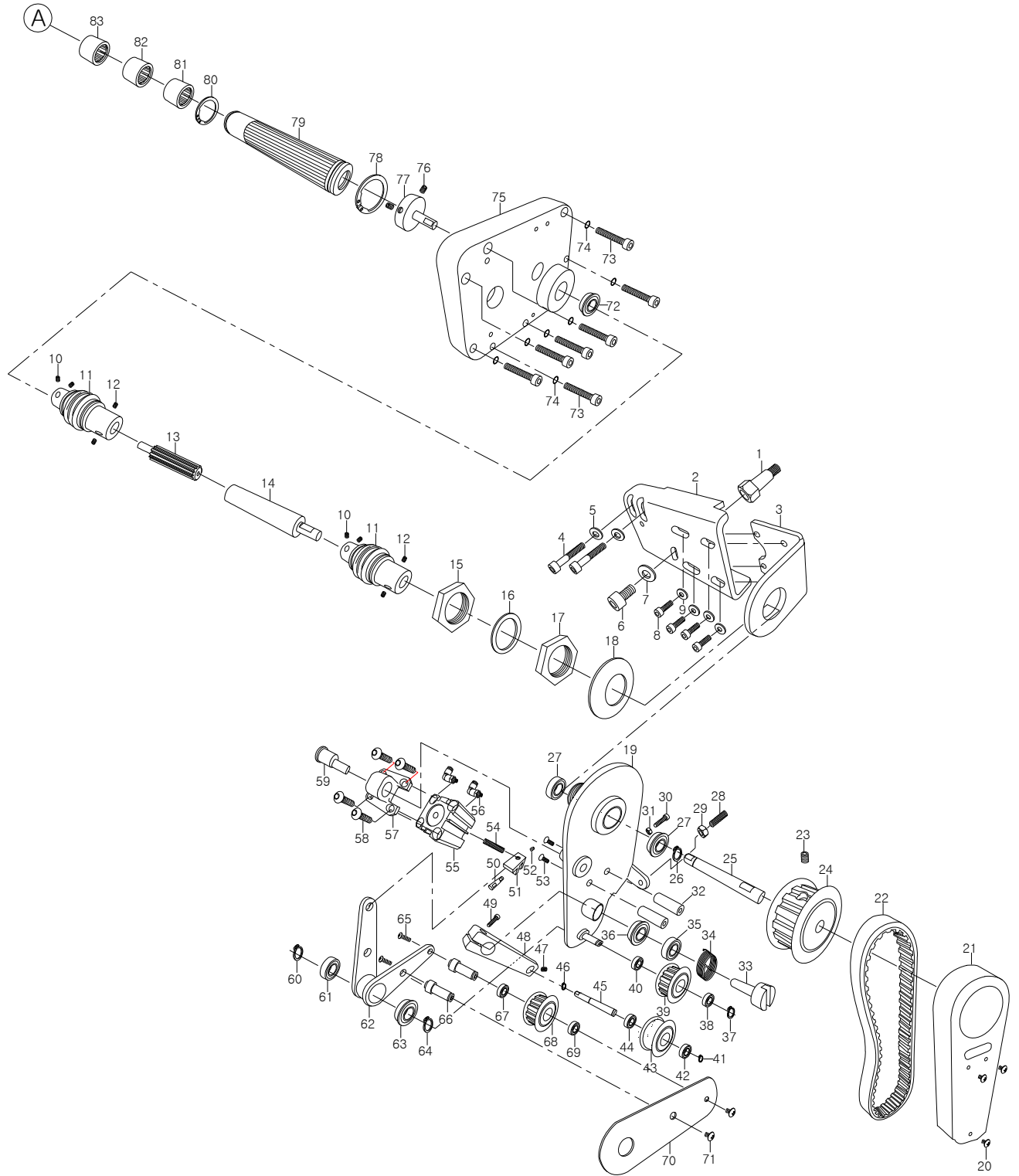

Ref. No.	Parts No.	Note	Name of Parts	품 명	Q'ty				Applied Period
					J-01	J-02	L-01	L-02	
J-1	SC-001533-00		Screw	노루발대 고정볼트	1	1	1	1	
J-2	GP-048624-00		Panel	폴러 부착판넬	1	1	1	1	
J-3	GP-048625-00		Bracket	폴러 이동부라켓	1	1	1	1	
J-4	PSC-AC001900		Screw	렌치볼트(M6 * 35m/m)	2	2	2	2	
J-5	WS-000533-00		Washer	와샤 (M6 * 2T)	2	2	2	2	
J-6	14006SC-7113		Screw	렌치볼트(M8 * 15m/m)	1	1	1	1	
J-7	WS-000532-00		Washer	와샤 (M6 * 2T)	1	1	1	1	
J-8	SC-001519-00		Screw	렌치볼트(M6 * 20m/m)	4	4	4	4	
J-9	WS-000533-00		Washer	와샤 (M6 * 2T)	4	4	4	4	
J-10	PSC-CB000300		Screw	조인트 고정볼트(M5 * 5m/m)	4	4	4	4	
J-11	GP-048626-00		Joint	조인트	1	1	1	1	
J-12	PSC-CB000300		Screw	조인트 고정볼트(M5 * 5m/m)	4	4	4	4	
J-13	ST-000291-00		Slip shaft ♂	슬립 축 ♂	1	1	1	1	
J-14	ST-000292-00		Slip shaft ♂	슬립 축 ♂	1	1	1	1	
J-15	SN-000308-00		Nut	이동 부라켓 체결 너트	1	1	1	1	
J-16	WS-000617-00		Washer	이동 부라켓 체결 너트 와샤	1	1	1	1	
J-17	SN-000308-00		Nut	이동 부라켓 체결 너트	1	1	1	1	
J-18	WS-000618-00		Wspring Washer	스프링 와샤	1	1	1	1	
J-19	GP-048628-00		Belt Puller Panel	벨트 풀러 판넬	1	1	1	1	
J-20	PSC-BA000300		Screw	등근 십자 나사(M4 * 10m/m)	3	3	3	3	
J-21	GP-048629-00		Belt Cover	벨트 커버	1	1	1	1	
J-22	BE-000333-00		Roller Belt	롤러 벨트	1	1	1	1	
J-23	SC-001514-00		Screw	벨트 풀러 알루미늄 기어 무드볼트(M6 * 5m/m)	1	1	1	1	
J-24	GR-000028-00		Gear	벨트 롤러 알루미늄 기어	1	1	1	1	
J-25	ST-000293-00		Shaft	벨트 기어 샤프트	1	1	1	1	
J-26	RI-000095-00		Snap Ring	벨트 기어 샤프트 스냅링	1	1	1	1	
J-27	BR-000359-00		Bearing	베어링	1	1	1	1	
J-28	SC-001815-00		Screw	무드볼트(M6 * 25m/m)	1	1	1	1	
J-29	PSN-AA002900		Nut	너트(M6)	1	1	1	1	
J-30	SC-000158-00		Screw	실린더상하조절 렌치볼트(M5 * 25m/m)	1	1	1	1	
J-31	PSN-AA000700		Nut	실린더상하조절 너트(M5)	1	1	1	1	
J-32	GP-048637-00		Support	벨트 커버 지지대	2	2	2	2	
J-33	GP-048638-00		Guide	벨트 가이드 보도	1	1	1	1	
J-34	SP-000097-00		Spring	벨트 가이드 복귀 스프링	1	1	1	1	
J-35	BR-000359-00		Bearing	베어링	1	1	1	1	
J-36	BR-000359-00		Bearing	베어링	1	1	1	1	
J-37	RI-000095-00		Snap Ring	스냅링	1	1	1	1	
J-38	PBR-AA003700		Bearing	베어링	1	1	1	1	
J-39	GR-000029-00		Gear	벨트 롤러 알루미늄 기어	1	1	1	1	
J-40	PBR-AA003700		Bearing	베어링	1	1	1	1	
J-41	RI-000095-00		Snap Ring	스냅링	1	1	1	1	
J-42	PBR-AA003700		Bearing	베어링	1	1	1	1	
J-43	RL-000008-00		Roller	벨트 가이드 알루미늄 롤러	1	1	1	1	
J-44	PBR-AA003700		Bearing	베어링	1	1	1	1	
J-45	ST-000295-00		Shaft	심보	1	1	1	1	
J-46	RI-000095-00		Snap Ring	스냅링	1	1	1	1	
J-47	PSC-CB000300		Screw	무드볼트(M5 * 5m/m)	1	1	1	1	
J-48	GP-048639-00		Support	벨트 가이드 지지대	1	1	1	1	
J-49	PSC-AC003900		Screw	벨트 가이드 고정 렌치볼트(M5 * 15m/m)	1	1	1	1	
J-50	ST-000296-00		Shaft	벨트 이동 판넬 심보(연마행)	1	1	1	1	
J-51	BS-000076-00		Bushing	벨트 이동 판넬 붓싱	1	1	1	1	
J-52	PSC-CB000600		Screw	벨트 이동 판넬 고정 무드볼트(M4 * 5m/m)	1	1	1	1	
J-53	27084SC-8119		Screw	벨트 커버 지지대 접시 십자 나사(M4 * 10m/m)	2	2	2	2	
J-54	PSC-CB000500		Screw	실린더 연결 무드볼트(M4 * 15m/m)	1	1	1	1	
J-55	GP-048671-00		Cylinder	실린더	1	1	1	1	
J-56	GP-048640-00		Cylinder Valve	실린더 밸브	1	1	1	1	

J

Puller Mechanism (Belt Puller) - Option

풀러 관계 (벨트 풀러) - 선택사양

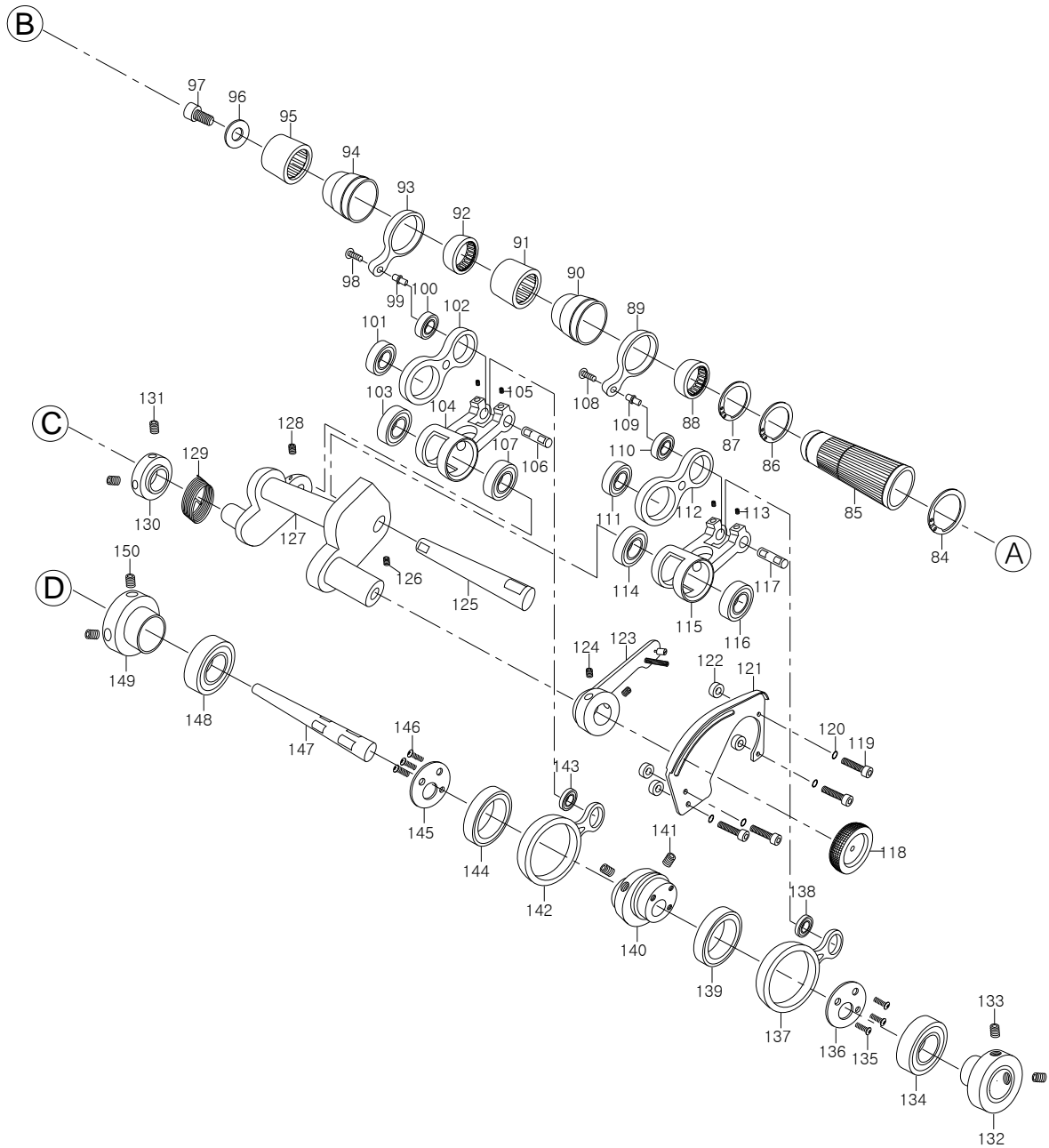

Ref. No.	Parts No.	Note	Name of Parts	품 명	Q'ty				Applied Period
					J-01	J-02	L-01	L-02	
J-57	GP-048641-00		Cylinder Bracket	실린더 브라켓	1	1	1	1	
J-58	SC-001816-00		Screw	실린더 체결 동근 렌치 볼트(M6 * 20m/m)	4	4	4	4	
J-59	ST-000297-00		Shaft	실린더 고정 축 보도	1	1	1	1	
J-60	RI-000095-00		Snap Ring	스냅링	1	1	1	1	
J-61	BR-000359-00		Bearing	베어링	1	1	1	1	
J-62	GP-048642-00		Panel	벨트 이동 판넬	1	1	1	1	
J-63	BR-000359-00		Bearing	베어링	1	1	1	1	
J-64	RI-000095-00		Snap Ring	스냅링	1	1	1	1	
J-65	PSC-BA000300		Screw	동근 십자 나사(M4 * 10m/m)	2	2	2	2	
J-66	PN-000799-00		Pin	알루미늄 롤러 고정핀	1	1	1	1	
J-67	PBR-AA003700		Bearing	베어링	1	1	1	1	
J-68	GR-000029-00		Gear	벨트 알루미늄 기아	1	1	1	1	
J-69	PBR-AA003700		Bearing	베어링	1	1	1	1	
J-70	GP-048643-00		Belt Cover	벨트 커버	1	1	1	1	
J-71	PSC-BA000300		Screw	동근 십자 나사(M4 * 10m/m)	2	2	2	2	
J-72	BR-000359-00		Bearing	베어링	1	1	1	1	
J-73	PSC-AC002300		Screw	트랜스미션 커버 고정 렌치볼트(M4 * 25m/m)	7	7	7	7	
J-74	PWS-CA000900		Spring Washer	스프링와셔(M4)	7	7	7	7	
J-75	GP-048644-00		Cover	트랜스미션 커버 상하(조)	1	1	1	1	
J-76	PSC-CB000300		Screw	엔진 축 고정 무드볼트(M5 * 5m/m)	2	2	2	2	
J-77	ST-000298-00		Shaft	엔진 연결 축 심보	1	1	1	1	
J-78	SR-000007-00		Snap Ring	스냅링	1	1	1	1	
J-79	ST-000299-00		Shaft	엔진 심보	1	1	1	1	
J-80	SR-000007-00		Snap Ring	스냅링	1	1	1	1	
J-81	BR-000338-00		Bearing	베어링	1	1	1	1	
J-82	BR-000338-00		Bearing	베어링	1	1	1	1	
J-83	BR-000338-00		Bearing	베어링	1	1	1	1	
J-84	SR-000006-00		Snap Ring	스냅링	1	1	1	1	
J-85	ST-000300-00		Shaft	엔진 심보	1	1	1	1	
J-86	SR-000006-00		Snap Ring	스냅링	1	1	1	1	
J-87	SR-000006-00		Snap Ring	스냅링	1	1	1	1	
J-88	BR-000339-00		Bearing	베어링	1	1	1	1	
J-89	GP-048645-00		Wheel	편심롤러 휠	1	1	1	1	
J-90	PL-000041-00		Pulley	편심볼트 풀리	1	1	1	1	
J-91	BR-000336-00		Bearing	베어링	1	1	1	1	
J-92	BR-000339-00		Bearing	베어링	1	1	1	1	
J-93	GP-048645-00		Wheel	편심롤러 휠	1	1	1	1	
J-94	PL-000043-00		Pulley	편심볼트 풀리	1	1	1	1	
J-95	BR-000336-00		Bearing	베어링	1	1	1	1	
J-96	WS-000532-00		Washer	와셔(M8 * 2T)	1	1	1	1	
J-97	14006SC-7113		Screw	렌치볼트(M8 * 15m/m)	1	1	1	1	
J-98	02065SC-3328		Screw	십자볼트(M3 * 10m/m)	1	1	1	1	
J-99	PN-000800-00		Pin	롯데 연결 뺑	1	1	1	1	
J-100	BR-000360-00		Bearing	베어링	1	1	1	1	
J-101	BR-000178-00		Bearing	베어링	1	1	1	1	
J-102	GP-048646-00		Rod	88롯데	1	1	1	1	
J-103	BR-000178-00		Bearing	베어링	1	1	1	1	
J-104	GP-048647-00		Rod	편심 풀리 롯데	1	1	1	1	
J-105	PSC-CB000600		Screw	연결뺑 고정 무드볼트(M4 * 5m/m)	2	2	2	2	
J-106	PN-000801-00		Pin	연결뺑	1	1	1	1	
J-107	BR-000178-00		Bearing	베어링	1	1	1	1	
J-108	02065SC-3328		Screw	십자볼트(M3 * 10m/m)	1	1	1	1	
J-109	PN-000800-00		Pin	롯데 연결 뺑	1	1	1	1	
J-110	BR-000360-00		Bearing	베어링	1	1	1	1	
J-111	BR-000178-00		Bearing	베어링	1	1	1	1	
J-112	GP-048646-00		Rod	88롯데	1	1	1	1	

J

Puller Mechanism (Belt Puller) - Option

풀러 관계 (벨트 풀러) - 선택사양

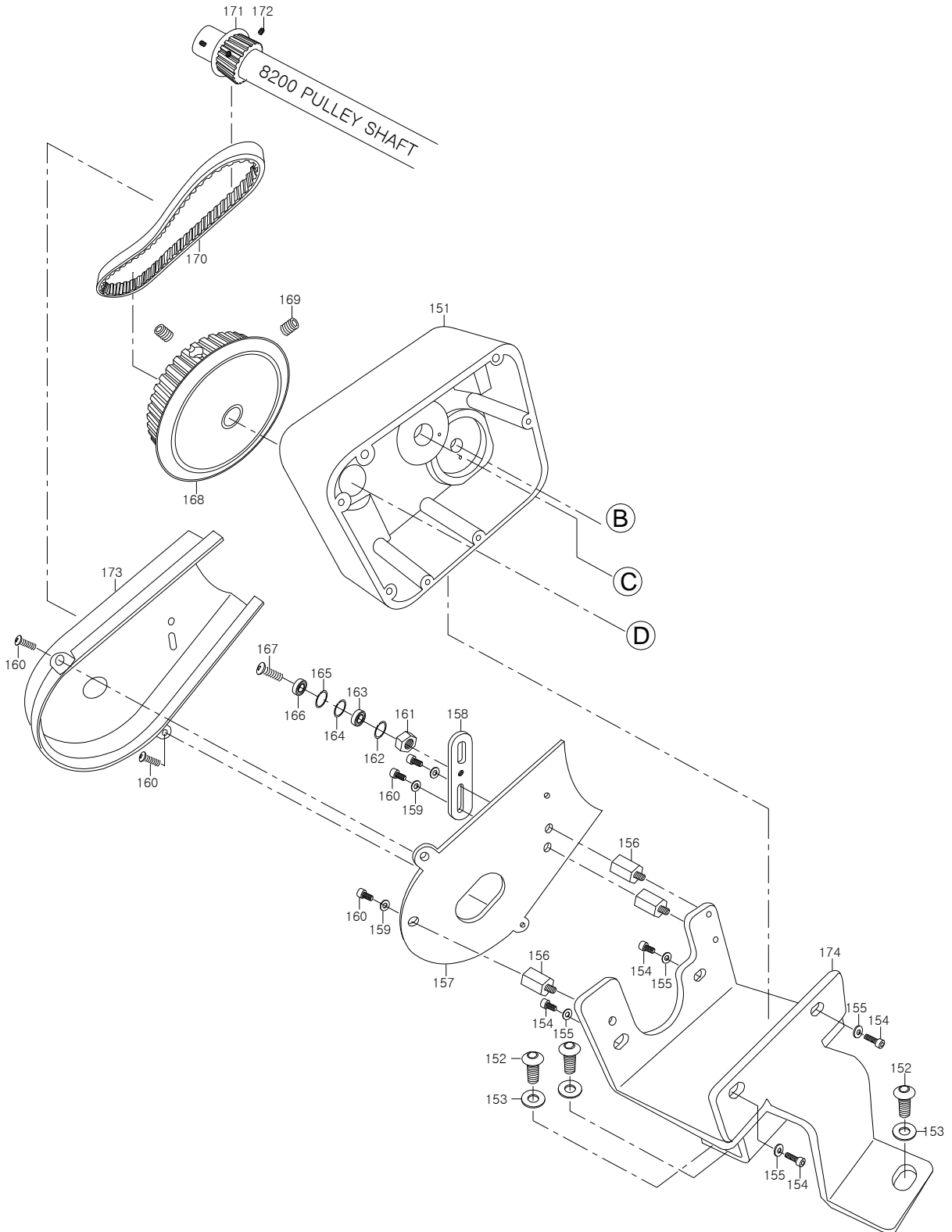



Ref. No.	Parts No.	Note	Name of Parts	품 명	Q'ty				Applied Period
					J-01	J-02	L-01	L-02	
J-113	PSC-CB000600		Screw	연결뿔 고정 무드볼트(M4 * 5m/m)	2	2	2	2	
J-114	BR-000178-00		Bearing	베어링	1	1	1	1	
J-115	GP-048647-00		Rod	편심 플리 릿도	1	1	1	1	
J-116	BR-000178-00		Bearing	베어링	1	1	1	1	
J-117	PN-000801-00		Pin	고정뿔	1	1	1	1	
J-118	SN-000309-00		Nut	땀수 이동 너트	1	1	1	1	
J-119	PSC-AC005500		Screw	판넬 고정 렌치볼트(M4 * 15m/m)	4	4	4	4	
J-120	PWS-CA000900		Spring Washer	스프링와셔(M4)	4	4	4	4	
J-121	GP-048648-00		Panel	땀수 판넬	1	1	1	1	
J-122	WS-000619-00		Washer	땀수 판넬 고정 와샤	1	1	1	1	
J-123	GP-048649-00		Lever	땀수 조절 레버	1	1	1	1	
J-124	DSC-CB000100		Screw	무드볼트(M5 * 8m/m)	2	2	2	2	
J-125	ST-000301-00		Pin	연결뿔	1	1	1	1	
J-126	13030SC-4517		Screw	무드볼트(M4 * 8m/m)	1	1	1	1	
J-127	GP-048650-00		Support	릿도 지지대	1	1	1	1	
J-128	13030SC-4517		Screw	무드볼트(M4 * 8m/m)	1	1	1	1	
J-129	SP-000100-00		Spring	복귀 스프링	1	1	1	1	
J-130	CL-000343-00		Collar	복귀 고정집	1	1	1	1	
J-131	DSC-CB000100		Screw	무드볼트 (M5 * 8m/m)	2	2	2	2	
J-132	CL-000344-00		Collar	베어링 고정집	1	1	1	1	
J-133	DSC-CB000100		Screw	무드볼트(M5 * 8m/m)	2	2	2	2	
J-134	BR-000217-00		Bearing	베어링	1	1	1	1	
J-135	02065SC-3328		Screw	십자볼트(M3 * 10m/m)	3	3	3	3	
J-136	GP-048651-00		Bracket	베어링 브라켓	1	1	1	1	
J-137	GP-048652-00		Rod	편심 릿도	1	1	1	1	
J-138	BR-000178-00		Bearing	베어링	1	1	1	1	
J-139	BR-000361-00		Bearing	베어링	1	1	1	1	
J-140	PL-000042-00		Pulley	알루미늄 편심 플리	1	1	1	1	
J-141	SC-001514-00		Screw	무드볼트(M6 * 10m/m)	2	2	2	2	
J-142	GP-048652-00		Rod	편심 릿도	1	1	1	1	
J-143	BR-000178-00		Bearing	베어링	1	1	1	1	
J-144	BR-000361-00		Bearing	베어링	1	1	1	1	
J-145	GP-048651-00		Bracket	베어링 브라켓	1	1	1	1	
J-146	02065SC-3328		Screw	십자볼트(M3 * 10m/m)	3	3	3	3	
J-147	ST-000302-00		Shaft	샤프트	1	1	1	1	
J-148	BR-000217-00		Bearing	베어링	1	1	1	1	
J-149	CL-000344-00		Collar	베어링 집	1	1	1	1	
J-150	DSC-CB000100		Screw	무드볼트(M5 * 8m/m)	2	2	2	2	
J-151	GP-048653-00		Cover	트랜스미션 커버	1	1	1	1	
J-152	SC-001817-00		Screw	우산렌치볼트(M10 * 15m/m)	3	3	3	3	
J-153	GP-048654-00		Mission	트랜스미션	3	3	3	3	
J-154	PSC-AC001300		Screw	렌치볼트(M5 * 20m/m)	4	4	4	4	
J-155	PWS-CA000800		Spring Washer	스프링와샤(M5)	4	4	4	4	
J-156	SC-001809-00		Screw	벨트 커버 판넬 기동 네지	3	3	3	3	
J-157	GP-048655-00		Panel	벨트 커버 판넬	1	1	1	1	
J-158	GP-048656-00		Lever	벨트 조절 레버	1	1	1	1	
J-159	PWS-AA001500		Washer	평와샤(M5 * 1T)	5	5	5	5	
J-160	PSC-AC001300		Screw	렌치볼트(M5 * 20m/m)	5	5	5	5	
J-161	PSN-AA000700		Nut	너트(M5)	1	1	1	1	
J-162	PWS-CA000800		Spring Washer	스프링와샤(M5)	1	1	1	1	
J-163	BR-000360-00		Bearing	베어링	1	1	1	1	
J-164	PWS-CA000800		Spring Washer	스프링와샤(M5)	1	1	1	1	
J-165	PWS-CA000800		Spring Washer	스프링와샤(M5)	1	1	1	1	
J-166	BR-000360-00		Bearing	베어링	1	1	1	1	
J-167	SC-001818-00		Screw	우산렌치볼트(M5 * 20m/m)	1	1	1	1	
J-168	GR-000030-00		Gear	XL (대)알루미늄 기어	1	1	1	1	

J

Puller Mechanism (Belt Puller) - Option

풀러 관계 (벨트 풀러) - 선택사양

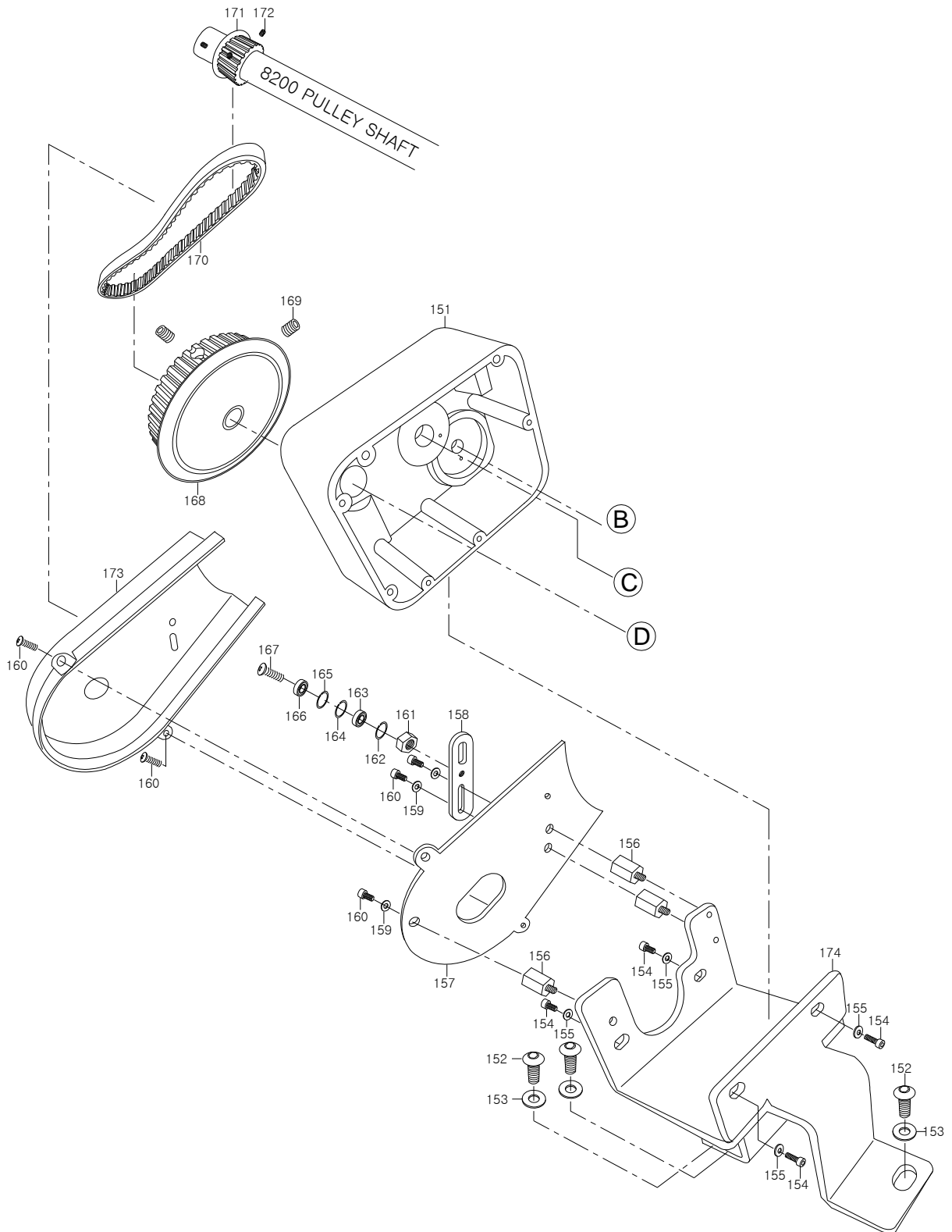

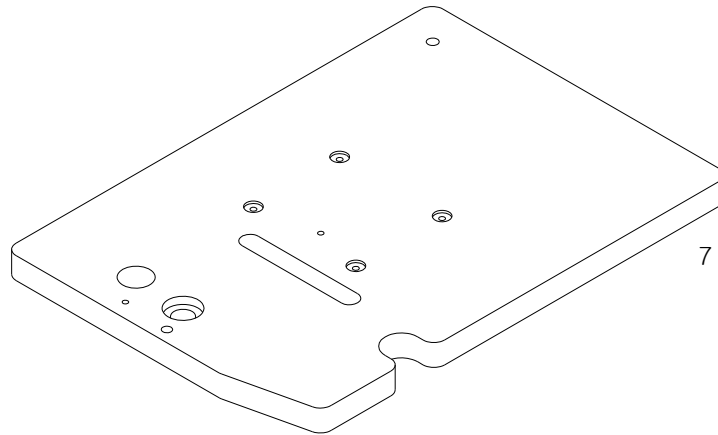

6.10

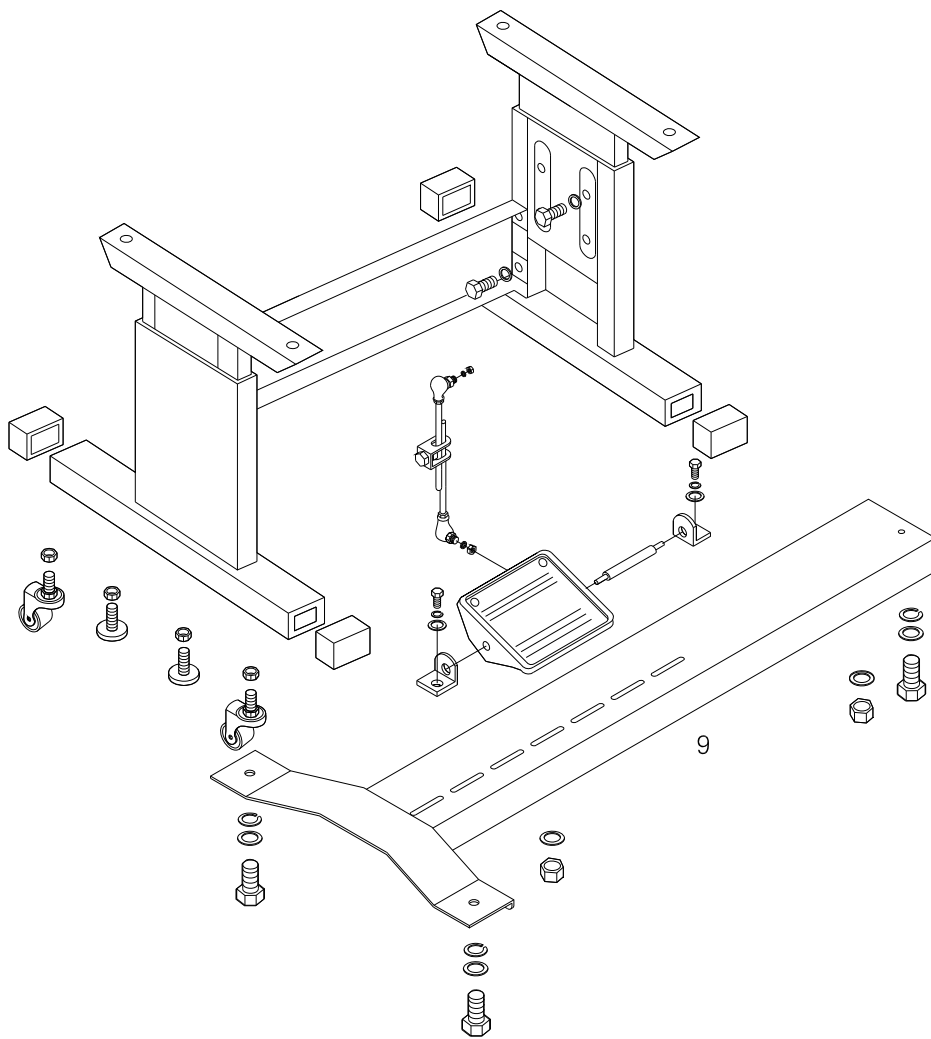

K1

Table Mechanism (Exclusive Parts for Clutch Motor)

테이블 관제 (클러치 모터 전용)

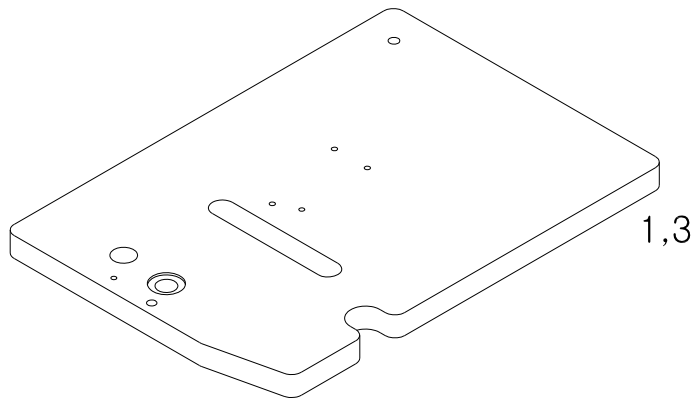

2,4

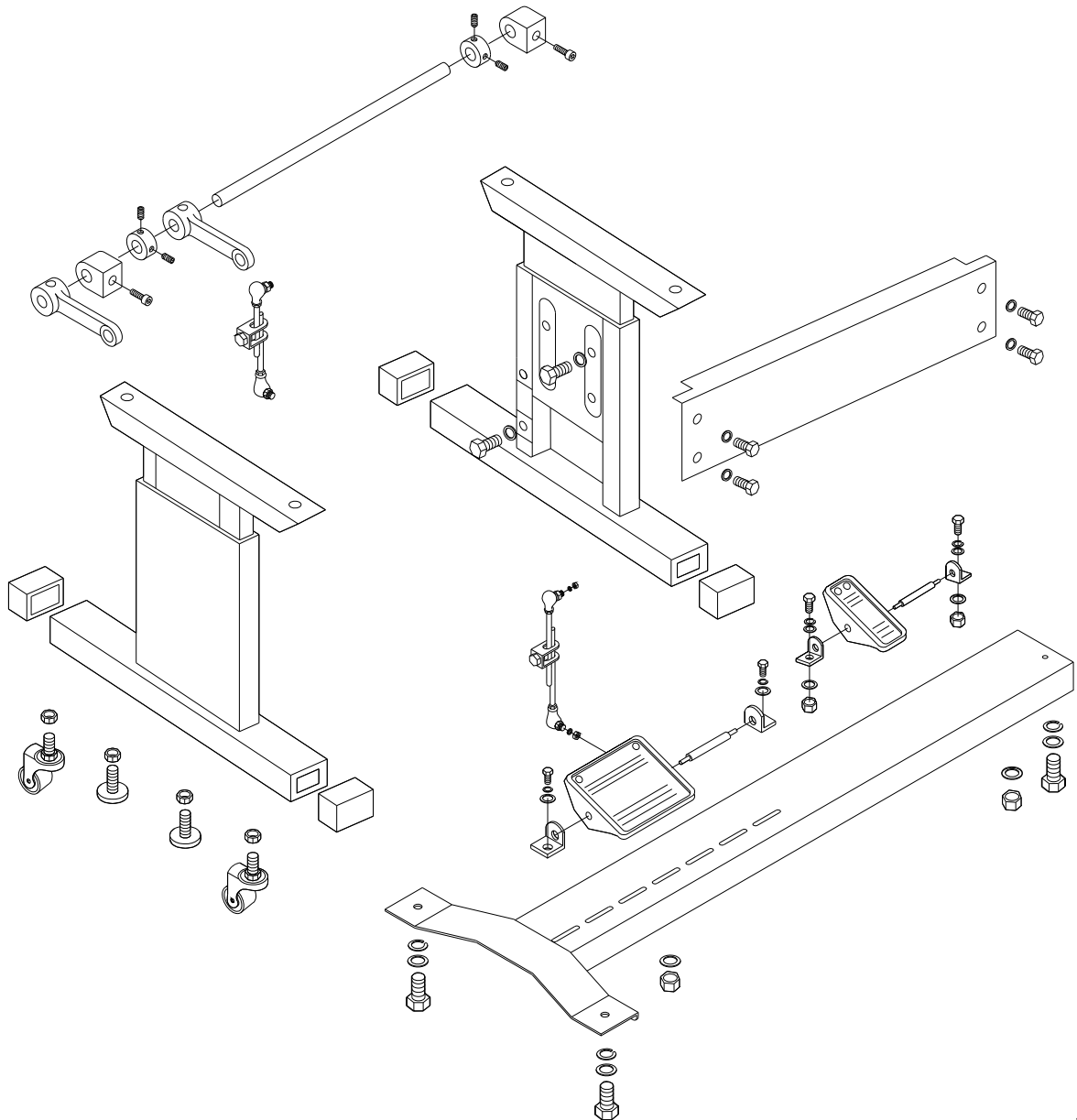



Accessories Mechanism

액세서리 관계

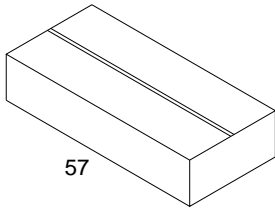

57

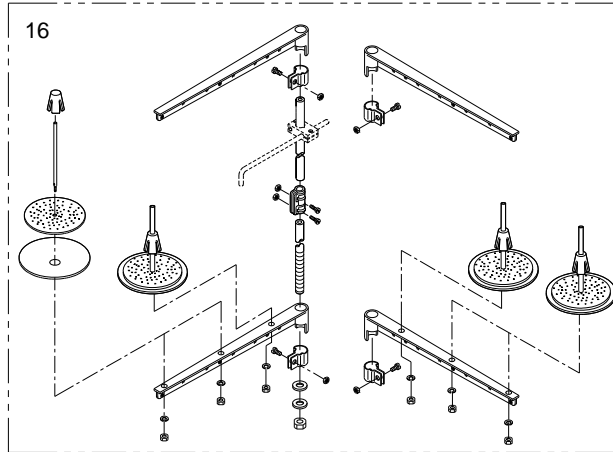

16

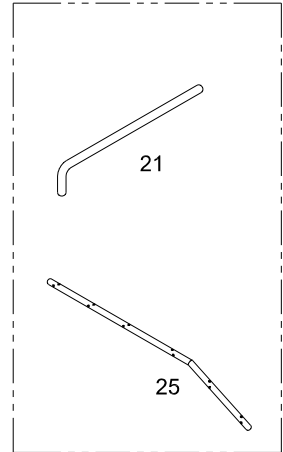

21

25

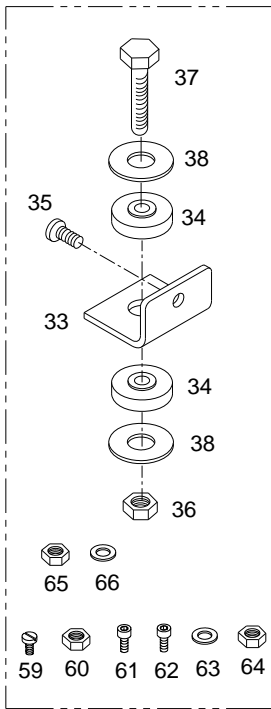

14

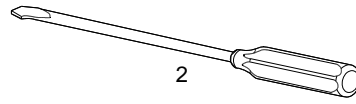

2

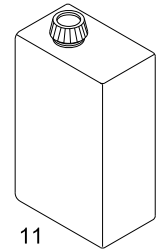

11

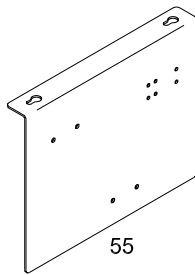

55



10



45



46

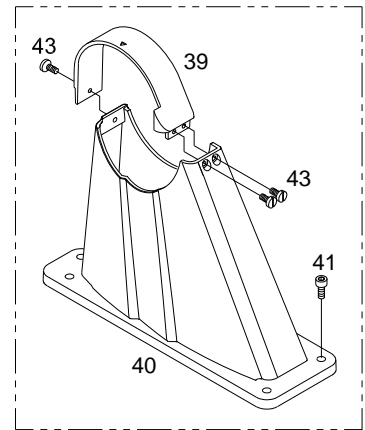

40

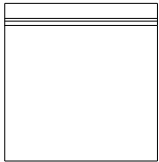

1

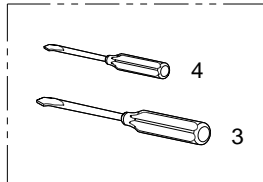

4

3

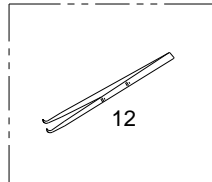

12

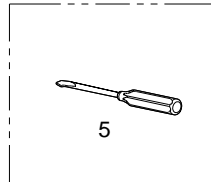

5

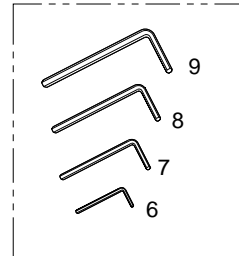

9

8

7

6

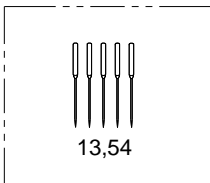

13,54

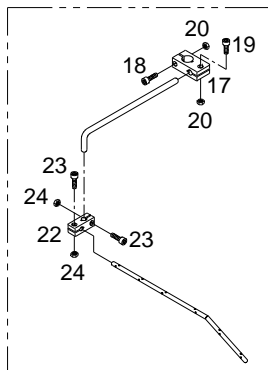

20

19

18

20

23

24

22

23

24

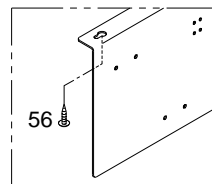

56

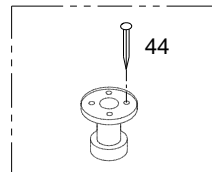

44

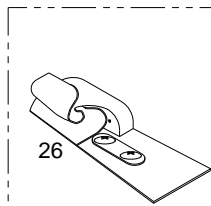

26

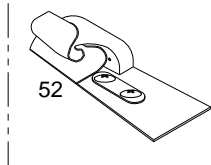

52

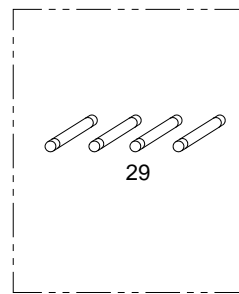

29

Ref. No.	Parts No.	Note	Name of Parts	품 명	Q'ty				Applied Period
					J-01	J-02	L-01	L-02	
L-1	91-001C-1230		Accessory Bag	엑세서리 백	1	1	1	1	
L-2	91-002C-1230		Screw Driver(L)	드라이버(大)	1	1	1	1	
L-3	91-103C-1230		Screw Driver(M)	드라이버(中)	1	1	1	1	
L-4	91-103C-1230		Screw Driver(S)	드라이버(小)	1	1	1	1	
L-5	GP-001624-00		Screw Driver for Needles	바늘 드라이버	1	1	1	1	
L-6	91-001C-2700		L-Type Hexagonal Wrench(2mm)	L자 렌치(2mm)	1	1	1	1	
L-7	91-004C-2700		L-Type Hexagonal Wrench(2.5mm)	L자 렌치(2.5mm)	1	1	1	1	
L-8	91-003C-2700		L-Type Hexagonal Wrench(3mm)	L자 렌치(3mm)	1	1	1	1	
L-9	91-001C-3800		L-Type Hexagonal Wrench(4mm)	L자 렌치(4mm)	1	1	1	1	
L-10	91-011C-1230		Oiler	오일 주유통	1	1	1	1	
L-11	GP-002421-00		Bottle of Oil	오일	1	1	1	1	
L-12	91-020A-300G		Thread Tweezers	핀셋	1	1	1	1	
L-13	GP-024508-01	J	Needle(TV×5 SAN6 10Nm/22)	바늘	5	5	·	·	
L-14	91-101C-120H		Head Cover	미싱커버	1	1	1	1	
L-16	AS-000298-00		Thread Stand (Ass'y)	실패꽃이(조)	1Set	1Set	1Set	1Set	
L-17	CST-BF000200		Holder for Thread Guide Sub-Bar	실패꽃이 보조가이드 잡이	1	1	1	1	
L-18	SC-000168-00		Screw	실패꽃이보조가이드잡이고정나사'A'(M4×P0.7, L=20)	1	1	1	1	
L-19	07016SC-7113		Screw	실패꽃이보조가이드잡이고정나사'B'(M4×P0.7, L=12)	1	1	1	1	
L-20	SN-000026-00		Nut	실패꽃이보조가이드잡이고정너트(M4×P0.7)	2	2	2	2	
L-21	GP-026295-01		Thread Guide Sub-Bar	실패꽃이 보조가이드	1	1	1	1	
L-22	GP-001516-00		Holder for Thread Guide Bar	실패꽃이 가이드 잡이	1	1	1	1	
L-23	PSC-AC004900		Screw	실패꽃이가이드잡이고정나사(M4×P0.7, L=12)	3	3	3	3	
L-24	PSN-AA001500		Nut	실패꽃이가이드잡이고정너트(M4×P0.7)	2	2	2	2	
L-25	GP-001515-00		Thread Guide Bar	실패꽃이 가이드	1	1	1	1	
L-26	GP-023535-00		Lapper(XH)	랩빠(XH)	1	1	·	·	
L-29			Fuse	퓨즈	4	4	4	4	
L-33	GP-016370-01		Cushion Bracket	쿠션 브라켓	2	2	2	2	Dec.16.08
L-34	GP-016371-00		Cushion Rubber	쿠션 고무	4	4	4	4	
L-35	SC-0183-2700		Screw(15/64" n=28)	쿠션 브라켓 찰나사	2	2	2	2	
L-36	90S015S-306H		Nut(M8)	테이블 결합 너트	2	2	2	2	
L-37	90S013S-306H		Bolt(M8)	테이블 결합 볼트	2	2	2	2	
L-38	WS-000185-00		Washer(φ8)	테이블 결합 와셔	2	2	2	2	Apr.24.09
	90S014S-306H		Washer(φ8)	테이블 결합 와셔	2	2	2	2	
L-39	GP-021233-00		Belt Cover(Upper)	벨트커버(상)	·	1	·	1	
L-40	GP-021235-00		Belt Cover(Lower)	벨트커버(하)	·	1	·	1	
L-41	14002SC-7113		Screw(M6×L14)	벨트커버 찰나사	·	5	·	5	
L-43	SC-0529-1230		Screw(9/64" n=40)	벨트커버 찰나사	3	3	3	3	
L-44	-		Nail	고정못	10	10	10	10	
L-45	90S008S-306H		Oiler Supporter	오일 통받이	1	1	1	1	
L-46	90-002C-7400		Oiler	오일 저장통	1	1	1	1	
L-52	GP-023536-00		Lapper(X)	랩빠(X)	1	1	·	·	
L-54	GP-034115-00	L	Needle(TV×64NY #11PSU)	바늘	·	·	5	5	
L-55	GP-028936-00		Bracket	공압 브라켓	1	1	1	1	
L-56	60-003S-7400		Screw	고정나사	2	·	2	·	
L-57	99-004M-8200		Inner Box	인너박스	1	1	1	1	
L-58	-		CD Manual	CD 매뉴얼	1	1	1	1	
L-59	DSC-BJ000200		Screw	동근잡작작은나사	1	·	1	·	
L-60	PSN-AA000700		Nut	육각너트	4	·	4	·	
L-61	PSC-AC004500		Screw	육각구멍붙이볼트	4	·	4	·	
L-62	PSC-AC004400		Screw	육각구멍붙이볼트	4	·	4	·	
L-63	PWS-AA002600		Washer	원평형와샤	4	·	4	·	
L-64	PSN-AA001500		Nut	육각너트	4	·	4	·	
L-65	PSN-AA000500		Nut	육각너트	2	2	2	2	
L-66	PWS-AA000800		Washer	원평형와샤	2	2	2	2	

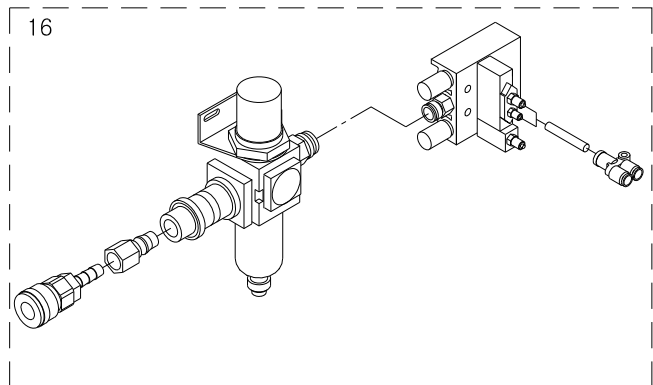
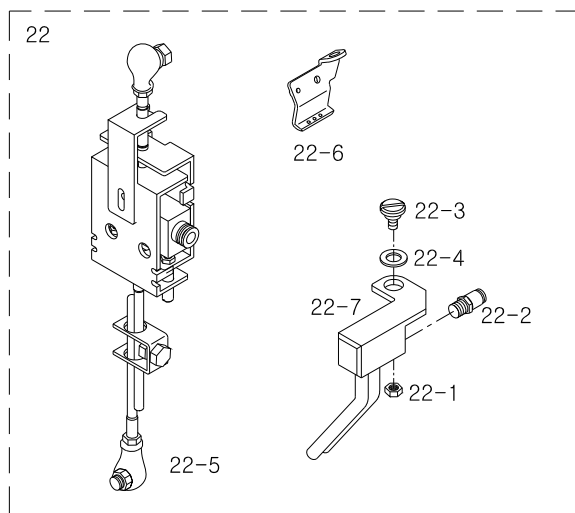
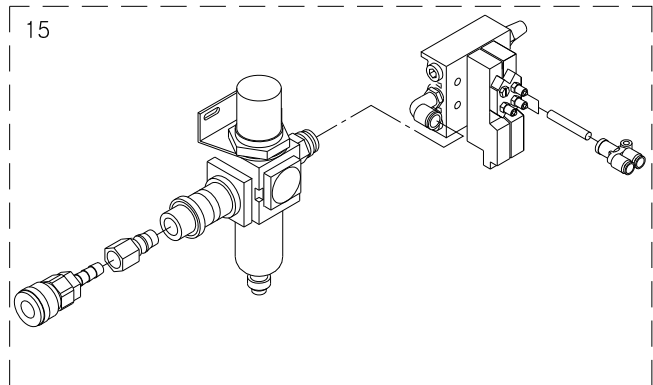
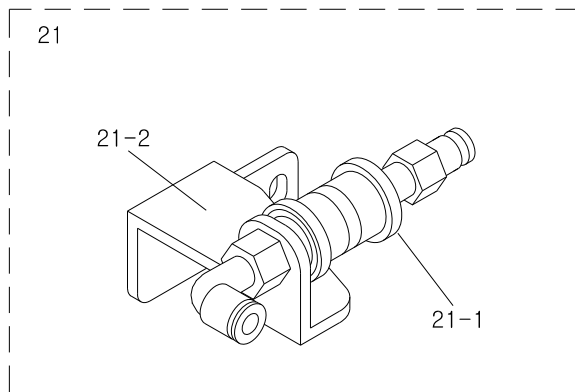
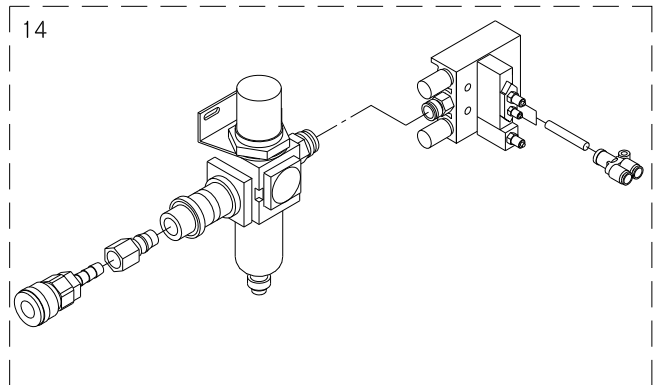
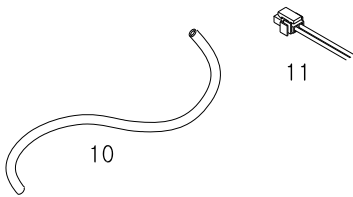
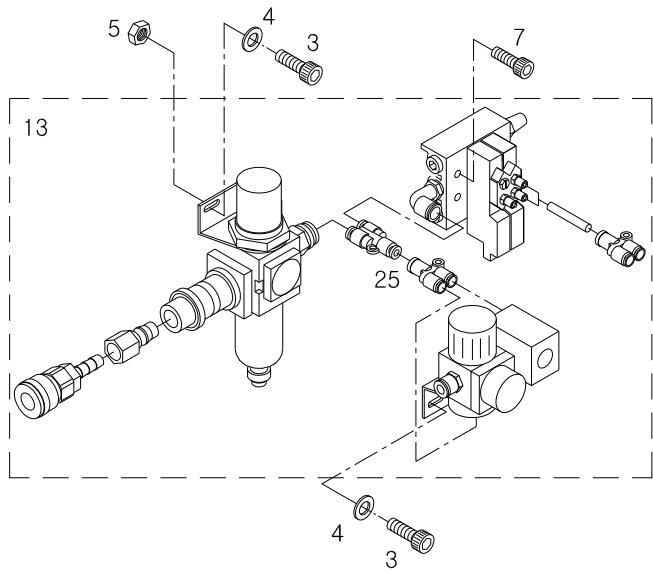

Large Roller Puller Mechanism (LRP) - Option

대형 롤러 풀러 관계 (LRP) - 선택사양

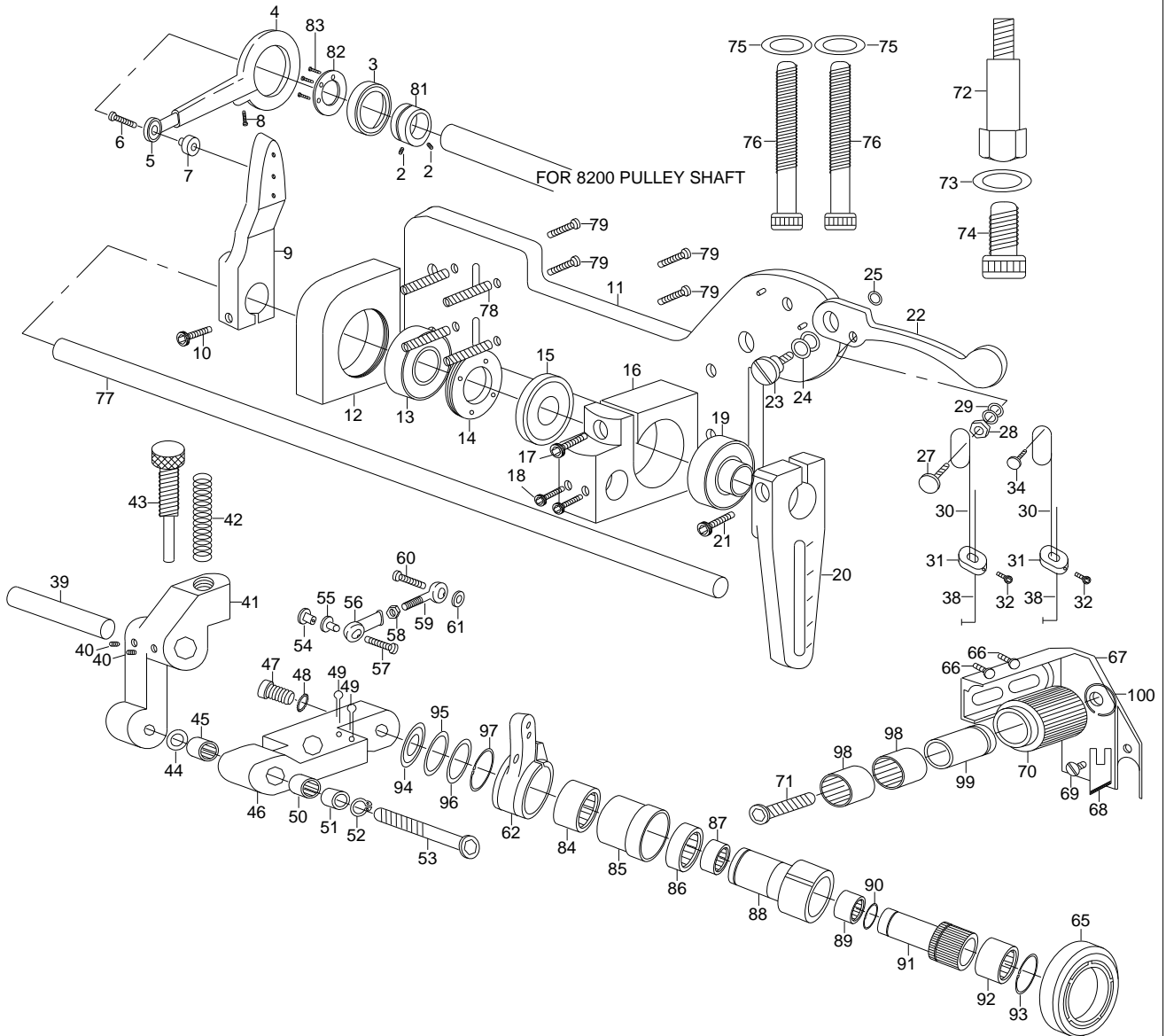

TYPE : LRP
 (Large Roller Puller)
 SUNSTAR
 MACHINERY CO., LTD.



Ref. No.	Parts No.	Note	Name of Parts	품명	Q'ty				Applied Period
					J-01	J-02	L-01	L-02	
N-2	SC-001514-00		Set Screw (M6*10)	고정나사	2	2	2	2	
N-3	BR-000340-00		Beating-6905ZZ (NTN)	베어링	1	1	1	1	
N-4	GP-043932-00		Pulley Lever	폴리 레버	1	1	1	1	
N-5	BR-000322-00		Bearing (JMT6R (JMC))	베어링	1	1	1	1	
N-6	SC-001518-00		Cap Screw (M6*25)	고정나사	1	1	1	1	
N-7	WS-000524-00		Washer (for JMT 6R) 5mm	와셔	1	1	1	1	
N-8	SC-001520-00		Cap Screw (M4*25)	고정나사	1	1	1	1	
N-9	GP-043933-00		Shaft Lever	축 레버	1	1	1	1	
N-10	SC-001519-00		Cap Screw (M6*20)	고정나사	1	1	1	1	
N-11	GP-043934-00		Panel	판넬	1	1	1	1	
N-12	GP-043935-00		Column	칼럼	1	1	1	1	
N-13	BR-000323-00		Bearing -SB202 (JIB)	베어링	1	1	1	1	
N-14	SC-001526-00		Column Screw	칼럼 고정나사	1	1	1	1	
N-15	GP-043951-00		Oil Seal	오일씰	1	1	1	1	
N-16	GP-043936-00		Column (P.S.W 235A)	칼럼	1	1	1	1	
N-17	SC-001521-00		Cap Screw (M6*30)	고정나사	1	1	1	1	
N-18	SC-001515-00		Set Screw (M6*15)	고정나사	2	2	2	2	
N-19	BR-000323-00		Bearing -SB202 (JIB)	베어링	1	1	1	1	
N-20	GP-043937-00		Speed Lever	스피드 레버	1	1	1	1	
N-21	SC-001519-00		Cap Screw (M6*20)	고정나사	1	1	1	1	
N-22	GP-043938-00		Presser Bar	누름대	1	1	1	1	
N-23	SC-001527-00		Screw-6mm	고정나사	1	1	1	1	
N-24	WS-000525-00		Wave Washer (WW08)	파도와셔	2	2	2	2	
N-25	WS-000526-00		Washer (M6)-6mm 0.8t	와셔	1	1	1	1	
N-27	SC-001528-01		Screw (M5)-20mm	고정나사	1	1	1	1	Apr.30.09
N-28	SN-000264-00		Nut (M5)-5mm	너트	1	1	1	1	
N-29	WS-000527-00		Spring Washer (M5)	스프링 와셔	2	2	2	2	
N-30	GP-043952-01		Lifting Hook	리프팅 훅	1	1	1	1	Apr.30.09
N-31	GP-043939-00		Presser Bar	누름대	1	1	1	1	
N-32	SC-001522-00		Cap Screw (M5*8)	고정나사	1	1	1	1	
N-34	SC-001529-00		Screw	고정나사	1	1	1	1	
N-38	GP-043953-00		Chain Ass'y	체인(조)	1	1	1	1	
N-39	GP-043940-00		Shaft (15 X 100mm)	축 레버	1	1	1	1	
N-40	SC-001516-00		Set Screw (M6*8)	고정나사	2	2	2	2	
N-41	GP-043941-00		P.S.W-A	P.S.W-A	1	1	1	1	
N-42	GP-043942-00		Presser Spring	압력 스프링	1	1	1	1	
N-43	SC-001530-00		Presser Screw	압력 고정나사	1	1	1	1	
N-44	WS-000528-00		Washer (M6)-6mm 0.8t	와셔	1	1	1	1	
N-45	BR-000324-00		Bearing -HK1012 (INA)	베어링	1	1	1	1	
N-46	GP-043943-00		P.S.W-H	P.S.W-H	1	1	1	1	
N-47	SC-001523-00		Cap Screw (M8*25)	고정나사	1	1	1	1	
N-48	WS-000529-00		Washer (M8)	와셔	1	1	1	1	
N-49	PN-000697-00		Pin	핀	2	2	2	2	
N-50	BR-000324-00		Bearing -HK1012 (INA)	베어링	1	1	1	1	
N-51	GP-043944-00		Link Shaft	링크축	1	1	1	1	
N-52	RI-000147-00		Snap Ring (10)	스냅링	1	1	1	1	
N-53	SC-001524-00		Cap Screw (M6*45)	고정나사	1	1	1	1	
N-54	SN-000265-00		Nut (M4)-4mm	너트	1	1	1	1	
N-55	WS-000530-00		Washer (M4)-4mm	와셔	1	1	1	1	
N-56	BR-000325-00		Bearing -JMT5R (JMC)	베어링	1	1	1	1	
N-57	SC-001520-00		Cap Screw (M4*25)	고정나사	1	1	1	1	
N-58	SN-000266-00		Nut (M5)	너트	1	1	1	1	
N-59	BR-000326-00		Bearing -JFT5R (JMC)	베어링	1	1	1	1	
N-60	SC-001520-00		Cap Screw (M4*25)	고정나사	1	1	1	1	
N-61	WS-000531-00		Washer (M4)-4	와셔	1	1	1	1	
N-62	GP-043945-00		P.S.W -I	P.S.W -I	1	1	1	1	

Large Roller Puller Mechanism (LRP) - Option

대형 롤러 풀러 관계 (LRP) - 선택사양

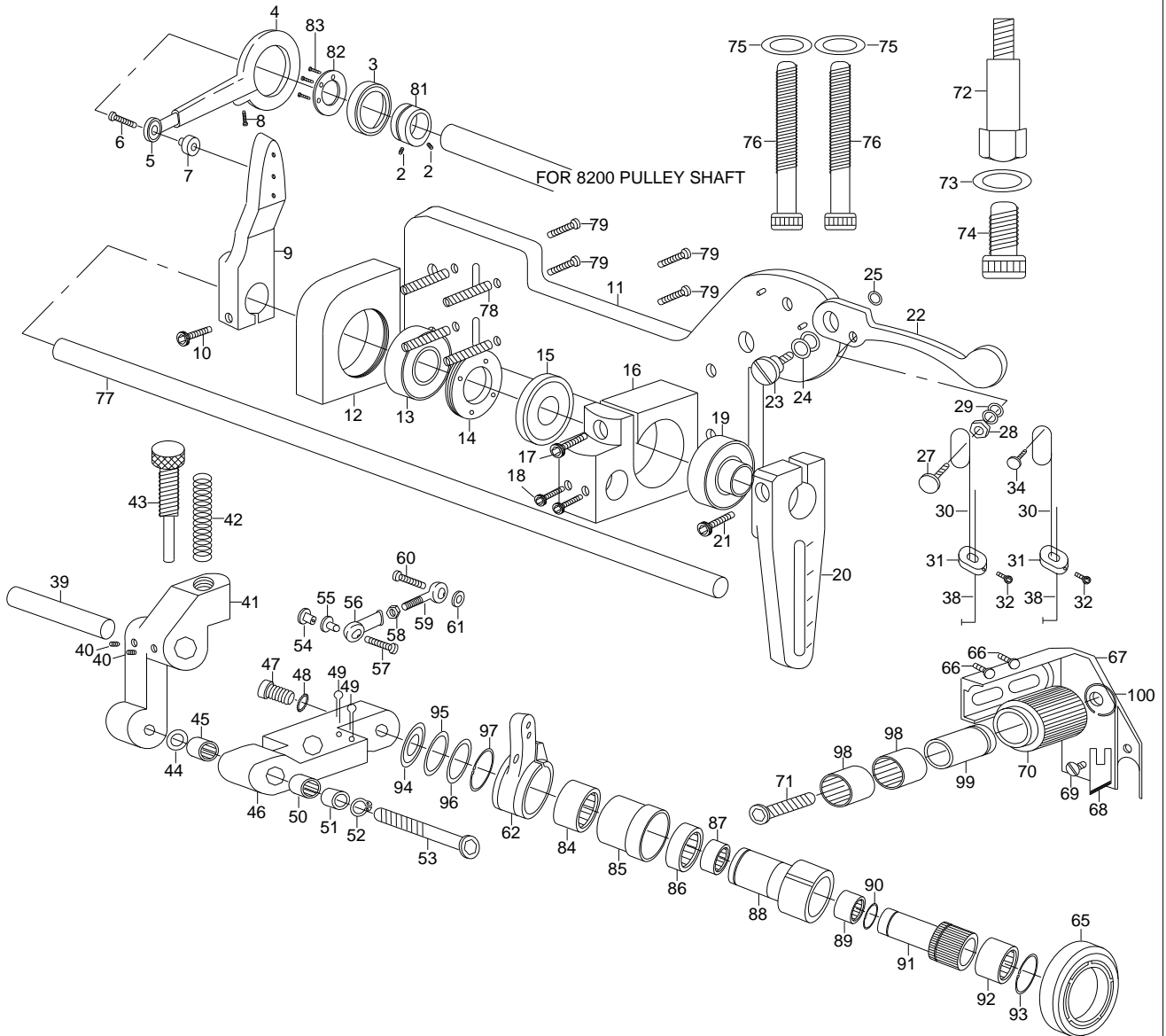



Small Roller Puller Mechanism (SRP) - Option

소형 롤러 풀러 관계 (SRP) - 선택사양

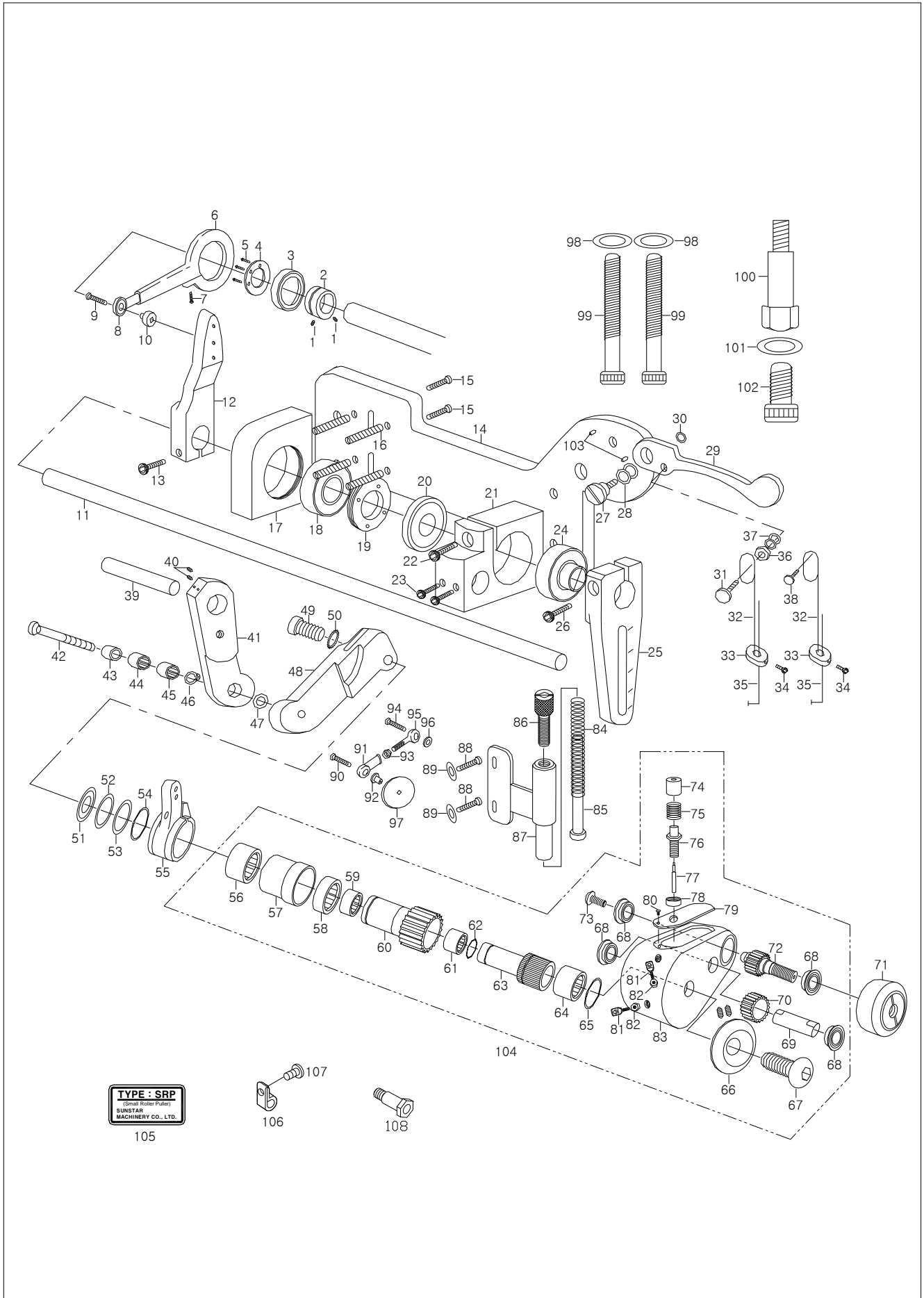

TYPE : SRP
(Small Roller Puller)
SUNSTAR
MACHINERY CO., LTD.

105

106

108



Ref. No.	Parts No.	Note	Name of Parts	품명	Q'ty				Applied Period
					J-01	J-02	L-01	L-02	
O-1	SC-001514-00		Hex Set Screw(M6*10)	고정나사	2	2	2	2	
O-2	PL-000010-00		Crank Pulley	크랭크 폴리	1	1	1	1	
O-3	BR-000340-00		Ball Bearing	볼 베어링	1	1	1	1	
O-4	GP-045592-00		Bearing Gasket	베어링 가스켓	1	1	1	1	
O-5	SC-000039-00		Pan Head Screw(M3*5)	고정나사	3	3	3	3	
O-6	GP-043932-00		Pulley Lever	폴리 레버	1	1	1	1	
O-7	SC-001520-00		Hex Socket Head Cap Screw(M4*25)	고정나사	1	1	1	1	
O-8	BR-000322-00		Rod Ends	로드엔드	1	1	1	1	
O-9	SC-000158-00		Hex Socket Head Cap Screw(M4*25)	고정나사	1	1	1	1	
O-10	WS-000524-00		Bearing Washer(M6)	베어링 와셔	1	1	1	1	
O-11	GP-043950-00		Puller Shaft	폴리 축	1	1	1	1	
O-12	GP-043933-00		Shaft Lever	축 레버	1	1	1	1	
O-13	SC-001519-00		Hex Socket Head Cap Screw (M6*20)	고정나사	1	1	1	1	
O-14	GP-043934-00		Panel	판넬	1	1	1	1	
O-15	SC-001519-00		Hex Socket Head Cap Screw (M6*20)	고정나사	2	2	2	2	
O-16	SC-001517-00		Hex Set Screw(M6*40)	고정나사	4	4	4	4	
O-17	GP-043935-00		Column	기둥	1	1	1	1	
O-18	BR-000323-00		Ball Bearing	볼 베어링	1	1	1	1	
O-19	SC-001526-00		Column Screw(P1*10*40Ø)	고정나사	1	1	1	1	
O-20	GP-043951-00		Oil-Seal	오일 씬	1	1	1	1	
O-21	GP-043936-00		Column(P.S.W-235A)	기둥	1	1	1	1	
O-22	SC-001521-00		Hex Socket Head Cap Screw (M6*30)	고정나사	1	1	1	1	
O-23	SC-001515-00		Hex Socket Head Cap Screw (M6*15)	고정나사	2	2	2	2	
O-24	BR-000323-00		Ball Bearing	볼 베어링	1	1	1	1	
O-25	GP-043937-00		Speed Lever	속도 레버	1	1	1	1	
O-26	SC-001519-00		Hex Socket Head Cap Screw (M6*20)	고정나사	1	1	1	1	
O-27	SC-001527-00		Pan Head Screw(M6*20)	고정나사	1	1	1	1	
O-28	WS-000525-00		Wave Washer	와셔	2	2	2	2	
O-29	GP-043938-00		Lifting Lever	리프팅 레버	1	1	1	1	
O-30	WS-000526-00		Plan Washer	와셔	1	1	1	1	
O-31	SC-001528-01		Pan Head Screw	고정나사	1	1	1	1	
O-32	GP-043952-01		Lifting Hook	리프팅 훅	2	2	2	2	
O-33	GP-043939-00		Lifting Break	리프팅 브레이크	2	2	2	2	
O-34	SC-001522-00		Hex Socket Head Cap Screw	고정나사	2	2	2	2	
O-35	GP-043953-00		Lifting Hook	리프팅 훅	2	2	2	2	
O-36	SN-000264-00		Hexagon Nut	너트	1	1	1	1	
O-37	WS-000527-00		Spring Washer	스프링 와셔	2	2	2	2	
O-38	SC-001529-00		Pan Head Screw	고정나사	1	1	1	1	
O-39	GP-043940-00		Shaft	축 레버	1	1	1	1	
O-40	SC-001514-00		Hex Set Screw	고정나사	2	2	2	2	
O-41	GP-045601-00		P.S.W-H	베이스	1	1	1	1	
O-42	SC-001524-00		Hex Socket Head Cap Screw	고정나사	1	1	1	1	
O-43	GP-043944-00		Link Shaft	링크 축	1	1	1	1	
O-44	BR-000324-00		Needle Roller	니들 롤러	1	1	1	1	
O-45	BR-000324-00		Needle Roller	니들 롤러	1	1	1	1	
O-46	RI-000147-00		Snap Ring	스냅 링	1	1	1	1	
O-47	WS-000526-00		Plan Washer (M6)	와셔	2	2	2	2	
O-48	GP-045602-00		P.S.W-N	베이스	1	1	1	1	
O-49	SC-001523-00		Hex Socket Head Cap Screw (M8*15)	고정나사	1	1	1	1	
O-50	WS-000529-00		Plan Washer	와셔	1	1	1	1	
O-51	CL-000330-00		Tension Disk	장력 디스크	1	1	1	1	
O-52	WS-000566-00		Wave Washer	와셔	1	1	1	1	
O-53	GP-045594-00		Oil Urethane	오일 우레탄	1	1	1	1	
O-54	WS-000532-00		Washer	와셔	1	1	1	1	
O-55	GP-043945-00		P.S.W-I	암	1	1	1	1	
O-56	BR-000336-00		Needle Clutch	니들 클러치	1	1	1	1	



Small Roller Puller Mechanism (SRP) - Option

소형 롤러 풀러 관계 (SRP)- 선택사양

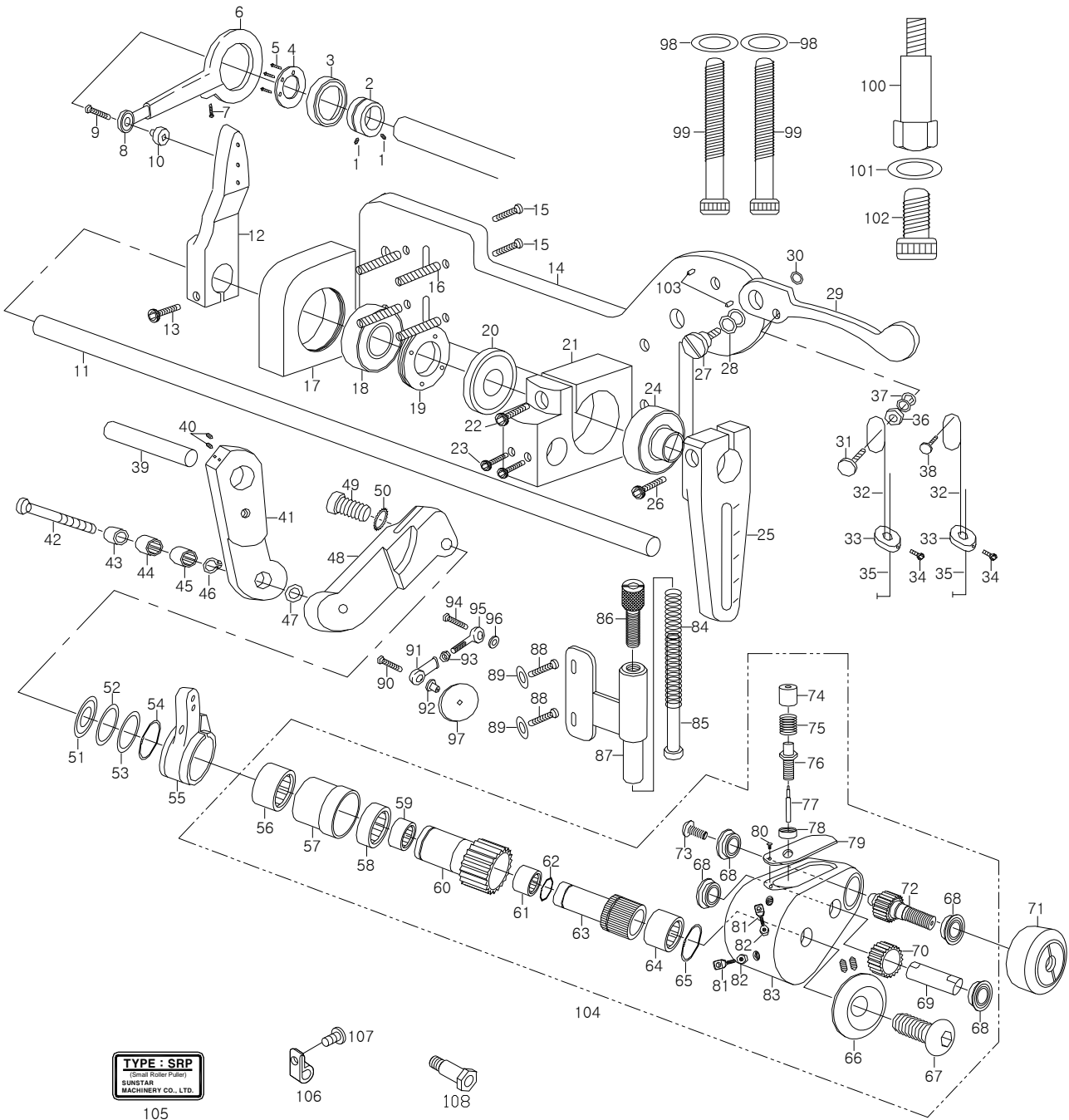



Ref. No.	Parts No.	Note	Name of Parts	품명	Q'ty				Applied Period
					J-01	J-02	L-01	L-02	
O-57	GP-045603-00		Engine Rod	엔진 로드	1	1	1	1	
O-58	BR-000337-00		Needle Roller	니들 롤러	1	1	1	1	
O-59	BR-000338-00		Needle Roller	니들 롤러	1	1	1	1	
O-60	ST-000090-00		Break Shaft	브레이크 축	1	1	1	1	
O-61	BR-000338-00		Needle Roller	니들 롤러	1	1	1	1	
O-62	RI-000162-00		E-Ring	E-링	1	1	1	1	
O-63	ST-000091-00		Break Shaft	브레이크 축	1	1	1	1	
O-64	BR-000339-00		Needle Clutch	니들 클러치	1	1	1	1	
O-65	RI-000163-00		E-Ring	E-링	1	1	1	1	
O-66	WS-000567-00		Plan Washer	와셔	1	1	1	1	
O-67	SC-001689-00		Hex Socket Button Head Cap Screw	고정나사	1	1	1	1	
O-68	BR-000341-00		Ball Bearing	볼 베어링	4	4	4	4	
O-69	ST-000092-00		Link Shaft	링크 축	1	1	1	1	
O-70	GR-000016-00		Shield	기어	1	1	1	1	
O-71	RL-000004-00		Polyurethane	폴리우레탄	1	1	1	1	
O-72	GR-000017-00		Gear	기어	1	1	1	1	
O-73	SC-001690-00		Pan Head Screw(M4*10)	고정나사	1	1	1	1	
O-74	GP-045604-00		Cover	커버	1	1	1	1	
O-75	SP-000059-00		Presser Spring	압력 스프링	1	1	1	1	
O-76	SC-001691-00		Screw	고정나사	1	1	1	1	
O-77	PN-000757-00		Spool Pin	스풀 핀	1	1	1	1	
O-78	SN-000290-00		Nut	너트	1	1	1	1	
O-79	GP-045606-00		Cover	커버	1	1	1	1	
O-80	SC-001692-00		Pan Head Screw(M3*5)	고정나사	1	1	1	1	
O-81	GP-045607-00		Lifting Guide	리프팅 가이드	2	2	2	2	
O-82	SN-000266-00		Hexagon Nut	너트	2	2	2	2	
O-83	GP-045608-00		Driving Box	박스	1	1	1	1	
O-84	SP-000060-00		Presser Spring	압력 스프링	1	1	1	1	
O-85	PN-000758-00		Spool Pin	스풀 핀	1	1	1	1	
O-86	SC-001693-00		Presser Spring Screw	고정나사	1	1	1	1	
O-87	GP-045609-00		Presser Guide	가이드	1	1	1	1	
O-88	SC-001519-00		Hex Socket Head Cap Screw(M6*25)	고정나사	2	2	2	2	
O-89	WS-000533-00		Plan Washer	와셔	2	2	2	2	
O-90	20-037S-5030		Hex Socket Head Cap Screw(M4*30)	고정나사	1	1	1	1	
O-91	BR-000325-00		Rod Ends	로드엔드	1	1	1	1	
O-92	WS-000568-00		Washer	와셔	1	1	1	1	
O-93	SN-000266-00		Hexagon Nut	너트	1	1	1	1	
O-94	SC-001520-00		Hex Socket Head Cap Screw(M4*25)	고정나사	1	1	1	1	
O-95	BR-000326-00		Rod Ends	로드엔드	1	1	1	1	
O-96	WS-000531-00		Washer	와셔	1	1	1	1	
O-97	SN-000291-00		Speed Nut	너트	1	1	1	1	
O-98	WS-000533-00		Plan Washer	와셔	2	2	2	2	
O-99	SC-001524-00		Hex Socket Head Cap Screw(M6*60)	고정나사	2	2	2	2	
O-100	SC-001533-00		Screw	고정나사	1	1	1	1	
O-101	WS-000532-00		Plan Washer	와셔	1	1	1	1	
O-102	SC-001523-00		Hex Socket Head Cap Screw(M8*25)	고정나사	1	1	1	1	
O-103	PN-000696-00		Pin	핀	2	2	2	2	
O-104	AS-015550-00		Engine Ass'y	엔진(조)	1	1	1	1	
O-105	GP-045486-01		Mark (SRP)	풀러 마크(SRP)	1	1	1	1	Dec.16.09
O-106	01-011C-2350		Cable Holder C(5N)	케이블잡이C(5N)	1	1	1	1	
O-107	02004SC-4113		Screw (M4XL8)	케이블잡이나사(M4XL8)	1	1	1	1	
O-108	SC-001508-00		Stud Screw	무릎올림레버단나사	1	1	1	1	

Index

Parts No.	Name of Parts	Page	Ref.No.	Parts No.	Name of Parts	Page	Ref.No.	Parts No.	Name of Parts	Page	Ref.No.
01-007R-8130	Rubber Cap	13	C-19	14006SC-7113	Screw	45	J-97	AS-005137	Lower Thread Take-Up Ass'y	37	I1-6
01-008R-3400	Rubber Cap	7	A-23	14019SR-4013	C-Ring(@42)	27	G-10	AS-005141	Idler Base Ass'y	19	E-1
01-009R-2350	Cable Holder	21	E-59	14019SR-4013	Retaining	11	B-8	AS-005141	Idler Base Ass'y	23	E1-1
01-011C-2350	Cable Holder C(5N)	65	O-106	16-005C-3710	Nut	35	I-121	AS-005146	Upper Thread Ten. Regulator	31	I-35
01-017W-1600	Washer	33	I-112	16-005C-3710	Nut	41	I1-121	AS-005146	Upper Thread Ten. Regulator	37	I1-35
01-017W-1600	Washer	39	I1-112	16-005C-3710	Nut(11/64"n=40)	33	I-110	AS-005148	Upper Thread Tension Stud Ass'y	31	I-36
01022BR-T121	Needle Bearing	13	C-18	16-005C-3710	Nut(11/64"n=40)	33	I-111	AS-005148	Upper Thread Tension Stud Ass'y	37	I1-36
01-035P-7400	Pin	9	A-62	16-005C-3710	Nut(11/64"n=40)	39	I1-110	AS-005733	Air Control Ass'y	57	M-15
01-054R-300G	Cutter Driving Arm Shaft Rubber Cap	7	A-20	16-005C-3710	Nut(11/64"n=40)	39	I1-111	AS-005733	Air Cylinder	15	D-37
01-066A-120H	C-Ring(@32)	19	E-24	17-014A-7900	Ball	17	D1-37	AS-005734	Upper Thread Tension Adjust Stud Ass'y	39	I1-113
01-066A-120H	C-Ring(@32)	23	E1-20	17039SC-4113	Screw(M6×L17)	19	E-16	AS-005734	Upper Thread Tension Adjust Stud Ass'y	33	I-113
01-067A-120H	Bearing(6201VV)	19	E-23	17039SC-4113	Screw(M6×L17)	23	E1-14	AS-005735	Thread Tension Adjust Ass'y	35	I-130
01-067A-120H	Bearing(6201VV)	23	E1-19	20-037S-5030	Hex Socket Head Cap Screw(M4×30)	65	O-90	AS-005735	Thread Tension Adjusting Ass'y	39	I1-114
01-088A-7600	Bearing(6200Z)	27	G-7	22A062S-306H	Coupling	57	M-25	AS-005755	Take-Up Plate(Ass'y)	33	I-95
02004SC-4113	Screw (M4XL8)	65	O-107	26018SC-7113	Screw(M6×L30)	19	E-17	AS-005755	Take-Up Plate(Ass'y)	39	I1-95
02015BR-T121	Bearing(6201Z)	27	G-8	27084SC-8119	Screw	43	J-53	AS-005820	Looper Shaft Link Ass'y	29	H-6
02-016A-120D	Bearing(6302ZZ-NR)	11	B-5	40-108G-2070	Spring	35	I-132	AS-006209	Inclined Guide Tube Ass'y	35	I-123
02-020S-120D	Screw(M5)	19	E-33	40-108G-2070	Spring	41	I1-132	AS-006209	Inclined Guide Tube Ass'y	41	I1-123
02023ET-A001	Magnet	7	A-28	40-204A-2350	Cap	33	I-115	AS-006210	Bracket Ass'y	35	I-122
02-023R-1200	O-Ring(@16)	23	E1-32	40-204A-2350	Cap	39	I1-115	AS-006210	Bracket Ass'y	41	I1-122
02-023R-120D	O-Ring(@16)	19	E-43	40-304A-1230	Plate	35	I-119	AS-006720	Dog Feed Bar Ass'y	25	F-33
02030SW-5030	Washer	57	M-4	40-304A-1230	Plate	41	I1-119	AS-006766	Presser Foot Ass'y	15	D-60
02031SC-7113	Screw(M5×L10)	57	M-3	40-304A-2350	Thread Guide Disk	35	I-120	AS-006766	Presser Foot Ass'y	17	D1-40
02065SC-3328	Screw	45	J-98	40-304A-2350	Thread Guide Disk	41	I1-120	AS-006766	Presser Foot Ass'y	15	D-60
02065SC-3328	Screw	45	J-108	40-333G-123B	Spring	35	I-116	AS-006766	Presser Foot Ass'y	15	D1-40
02065SC-3328	Screw	47	J-135	40-333G-123B	Spring	39	I1-116	AS-006944	Presser Foot Ass'y	15	D-18
02065SC-3328	Screw	47	J-146	40-804W-1230	Spring Stopper	35	I-117	AS-006944	Presser Foot Ass'y	17	D1-10
03010MC-4135	Screw(M3)	15	D-54	40-804W-1230	Spring Stopper	41	I1-117	AS-006962	Cylinder	15	D-51
03026SW-9115	Spring Washer	19	E-29	40S009S-306H	Spring Cover	35	I-118	AS-006992	Feed Dog Ass'y	25	F-15
03026SW-9115	Spring Washer	23	E1-25	40S009S-306H	Spring Cover	41	I1-118	AS-007099	Lower Thread Take-up Ass'y	35	I-126
04-104R-1230	Rubber Cap	7	A-56	41S023S-306H	Screw(11/64"n=28)	23	E1-40	AS-007099	Lower Thread Take-up Ass'y	41	I1-126
04-104R-1230	Rubber Cover	15	D-49	41S023S-306H	Screw(11/64"n=40)	19	E-19	AS-007539	Arm Bed	7	A-57
04-104R-1230	Rubber Cover	17	D1-23	41S023S-306H	Screw(11/64"n=40)	33	I-109	AS-007544	Feed Dog Ass'y	25	F-38
05-014C-1230	E-Ring(@5)	25	F-22	44-017C-1230	Oil Return Pipe Holder	13	C-23	AS-007548	Thread Tension Adjust Ass'y	35	I-131
05014SC-7113	Screw(M4×L25)	57	M-7	44-116M-7900	Sticker	9	A-64	AS-007548	Thread Tension Adjust Ass'y	41	I1-131
05026SC-4113	Screw(9/64"n=40)	29	H-35	44S007S-306H	Oil Return Felt	13	C-24	AS-007726	Air Control Ass'y-Clutch Motor	57	M-14
05A039S-811H	Air Tube	57	M-23	46-002A-2300	Sensor	19	E-53	AS-007805	Stand	53	K1-2
05A052S-811H	Air Tube	15	D-39	49-0000-1060	Cable Connect	57	M-11	AS-007805	Stand	53	K1-2
05A052S-811H	Hose	57	M-10	49A014S-811H	Elbow Union	15	D-38	AS-007806	Air Control Ass'y	57	M-13
06060MC-4517	Screw(M6)	15	D-55	49A015S-811H	Nipple	57	M-22-2	AS-008244	Puller Valve Ass'y	57	M-21-2
06060MC-4517	Screw(M6)	17	D1-29	60-003S-7400	Screw	55	L-56	AS-008445	Air Control Ass'y-Clutch Motor	57	M-16
06060MC-4517	Screw(M6×L6)	15	D-30	90-002C-7400	Oiler	55	L-46	AS-015294	Presser Foot Ass'y - 1/8"	17	D1-10
06060MC-4517	Screw(M6×L6)	17	D1-19	90S008S-306H	Oiler Supporter	55	L-45	AS-015436	Feed Dog Ass'y - 1/8"	25	F-15
06060MC-4517	Screw(M6×L6)	25	F-32	90S013S-306H	Bolt(M8)	55	L-37	AS-015550	Engine Ass'y	65	O-104
06060MC-4517	Screw(M6×L6)	33	I-102	90S014S-306H	Washer(φ8)	55	L-38	AS-016603	Stand (Women)	51	K-10
06060MC-4517	Screw(M6×L6)	39	I1-102	90S015S-306H	Nut(M8)	55	L-36	AS-016604	Stand (Women)	53	K1-4
07-011W-1230	Spring Washer(@5)	19	E-34	91-001C-1230	Accessory Bag	55	L-1	BE-000088	Belt	19	E-50
07016SC-7113	Screw	55	L-19	91-001C-2700	L-Type Hexagonal Wrench(2mm)	55	L-6	BE-000088	Belt	23	E1-39
07016SC-7113	Screw(9/64"n=40)	19	E-47	91-001C-3800	L-Type Hexagonal Wrench(4mm)	55	L-9	BE-000333	Roller Belt	43	J-22
07016SC-7113	Screw(9/64"n=40)	23	E1-52	91-002C-1230	Screw Driver(L)	55	L-2	BE-000334	Belt	49	J-170
08037SC-120D	Coupling Screw(M6)	19	E-37	91-003C-2700	L-Type Hexagonal Wrench(3mm)	55	L-8	BR-000150	Bearing(6302V)	11	B-6
09-034W-7400	Washer	19	E-26	91-004C-2700	L-Type Hexagonal Wrench(2.5mm)	55	L-7	BR-000150	Bearing(6302V)	27	G-9
09-034W-7400	Washer	23	E1-22	91-011C-1230	Oiler	55	L-10	BR-000150	Bearing(6302ZZ-NR)	19	E-39
10-014C-2077	Pin	7	A-41	91-020A-300G	Thread Tweezers	55	L-12	BR-000150	Bearing(6302ZZ-NR)	23	E1-28
10-020W-2700	Washer	25	F-24	91-101C-120H	Head Cover	55	L-14	BR-000178	Bearing	45	J-101
10-020W-2700	Washer(@5)	19	E-35	91-103C-1230	Screw Driver(M)	55	L-3	BR-000178	Bearing	45	J-103
11-017C-7507	Nut	25	F-30	91-103C-1230	Screw Driver(S)	55	L-4	BR-000178	Bearing	45	J-107
13030SC-4517	Screw	47	J-126	99-004M-8500	Screw	55	L-57	BR-000178	Bearing	45	J-111
13030SC-4517	Screw	47	J-128	AS-000298	Thread Stand(Ass'y)	55	L-16	BR-000178	Bearing	47	J-114
14002SC-7113	Screw(M6×L10)	15	D-34	AS-004003	Switch	57	M-22-5	BR-000178	Bearing	47	J-116
14002SC-7113	Screw(M6×L14)	55	L-41	AS-005136	Looper Feed Bar Ass'y	29	H-1	BR-000178	Bearing	47	J-138
14006SC-7113	Screw	43	J-6	AS-005137	Lower Thread Take-Up Ass'y	31	I-6	BR-000178	Bearing	47	J-143

Index

Parts No.	Name of Parts	Page	Ref.No.	Parts No.	Name of Parts	Page	Ref.No.	Parts No.	Name of Parts	Page	Ref.No.
BR-000217	Bearing	47	J-134	CL-000344	Collar	47	J-132	GP-016373	Thread Guide Set Bracket	37	I1-12
BR-000217	Bearing	47	J-148	CL-000344	Collar	47	J-149	GP-016374	Thread Retainer	31	I-13
BR-000322	Bearing (JMT6R (JMC))	59	N-5	CLF-CD0018	Eccentric Wheel Sleeve A	25	F-7	GP-016374	Thread Retainer	37	I1-13
BR-000322	Rod Ends	63	O-8	CMB-LA0164	Bed Top Cover	7	A-11	GP-016375	Upper Thread Bracket	31	I-38
BR-000323	Ball Bearing	63	O-18	CNB-CC0007	Needle Bar Connecting Rod	13	C-3	GP-016375	Upper Thread Bracket	37	I1-38
BR-000323	Ball Bearing	63	O-24	CST-BF0002	Holder for Thread Guide Sub-Bar	55	L-17	GP-016376	Tension Release Lever	31	I-51
BR-000323	Bearing -SB202 (JIB)	59	N-13	CTT-BJ0048	Needle Plate-1/8"	13	C-12	GP-016376	Tension Release Lever	37	I1-51
BR-000323	Bearing -SB202 (JIB)	59	N-19	CUS-DA00231	Link Cam	13	C-1	GP-016377	Tension Release Lever Shaft	31	I-52
BR-000324	Bearing (HK 1012)	61	N-98	DBS-DA0233	Presser Bar Bush(L)	15	D-9	GP-016377	Tension Release Lever Shaft	37	I1-52
BR-000324	Bearing -HK1012 (INA)	59	N-45	DBS-DA0233	Presser Bar Bush(L)	17	D1-3	GP-016380	Knee Lifting Lever	15	D-10
BR-000324	Bearing -HK1012 (INA)	59	N-50	DBS-DA0463	Presser Bar Bush(L)	15	D-62	GP-016382	Cylinder Bracket	15	D-26
BR-000324	Needle Roller	63	O-44	DBS-DA0463	Presser Bar Bush(L)	17	D1-42	GP-016383	Presser Bar Bracket	15	D-11
BR-000324	Needle Roller	63	O-45	DBS-DB0073	Presser Bar Bush(U)	15	D-8	GP-016384	Knuckle for Lifting Cylinder	15	D-12
BR-000325	Bearing -JMT5R (JMC)	59	N-56	DCL-AC0016	Looper Shaft Collar	29	H-2	GP-016385	Looper Shaft Bushing(R)	29	H-27
BR-000325	Rod Ends	65	O-91	DO-000684	Valve Bracket	57	M-22	GP-016386	Looper Shaft Bushing(F)	29	H-28
BR-000326	Bearing -JFT5R (JMC)	59	N-59	DPL-BD0027	Top Shaft Timing Pulley	19	E-9	GP-016388	Thread Take Up Cover	7	A-8
BR-000326	Rod Ends	65	O-95	DPL-BD0027	Top Shaft Timing Pulley	23	E1-9	GP-016389	Wire Holder	31	I-39
BR-000336	Bearing	45	J-91	DPN-AD0089	Needle Bar Connecting Rod Pin	13	C-8	GP-016389	Wire Holder	37	I1-39
BR-000336	Bearing	45	J-95	DSC-BB0004	Screw(11/64"n=40)	7	A-33	GP-016430-	Presser Bar Link	31	I-53
BR-000336	Bearing (HF 2520)	61	N-84	DSC-BJ0002	Screw	55	L-59	GP-016432	Direct-Hand Pulley	19	E-3
BR-000336	Needle Clutch	63	O-56	DSC-CB0001	Screw	47	J-124	GP-016433	Oil Gauge Window	19	E-44
BR-000337	Bearing (HK 2512)	61	N-86	DSC-CB0001	Screw	47	J-131	GP-016433-	Oil Gauge Window	23	E1-33
BR-000337	Needle Roller	65	O-58	DSC-CB0001	Screw	47	J-133	GP-016434	Cover	19	E-46
BR-000338	Bearing	45	J-81	DSC-CB0001	Screw	47	J-150	GP-016434	Cover	23	E1-35
BR-000338	Bearing	45	J-82	DSC-CB0001	Screw	49	J-169	GP-016461	Timing Pulley Cover	19	E-4
BR-000338	Bearing	45	J-83	GP-000835	Sync. Sensor Slit	19	E-11	GP-016461	Timing Pulley Cover	23	E1-4
BR-000338	Bearing (HK1416)	61	N-87	GP-000925	Felt	33	I-69	GP-016461	Timing Pulley Cover	19	E-4
BR-000338	Bearing (HK1416)	61	N-89	GP-000925	Felt	39	I1-69	GP-016461	Timing Pulley Cover	23	E1-4
BR-000338	Needle Roller	65	O-59	GP-000933	Tank	33	I-68	GP-016462	Motor Bracket	19	E-5
BR-000338	Needle Roller	65	O-61	GP-000933	Tank	39	I1-68	GP-016463	Sensor Base	19	E-6
BR-000339	Bearing	45	J-88	GP-001049	Cover	33	I-71	GP-016464	Timing Pulley Cover	19	E-7
BR-000339	Bearing	45	J-92	GP-001049	Cover	39	I1-71	GP-016464	Timing Pulley Cover	23	E1-7
BR-000339	Bearing (HF 2512)	61	N-92	GP-001400	Spring	31	I-20	GP-016465	Upper Thread Cam	31	I-40
BR-000339	Needle Clutch	65	O-64	GP-001400	Spring	37	I1-20	GP-016465	Upper Thread Cam	37	I1-40
BR-000340	Ball Bearing	63	O-3	GP-001499	Coupling	19	E-36	GP-016466	Lower Thread Guide Support	31	I-14
BR-000340	Beating-6905ZZ (NTN)	59	N-3	GP-001515	Thread Guide Bar	55	L-25	GP-016466	Lower Thread Guide Support	37	I1-14
BR-000341	Ball Bearing	65	O-68	GP-001516	Holder for Thread Guide Bar	55	L-22	GP-016469	Upper Shaft	11	B-1
BR-000359	Bearing	43	J-27	GP-001624	Screw Driver for Needles	55	L-5	GP-016471	Lower Shaft Timing Pulley	19	E-8
BR-000359	Bearing	43	J-35	GP-002111	Roller	19	E-57	GP-016471	Lower Shaft Timing Pulley	23	E1-8
BR-000359	Bearing	43	J-36	GP-002421	Bottle of Oil	55	L-11	GP-016552	Front Cover	7	A-5
BR-000359	Bearing	45	J-61	GP-016130	Bed	7	A-1	GP-016553	Lower Thread Guide Bracket	31	I-15
BR-000359	Bearing	45	J-63	GP-016131	Arm	7	A-2	GP-016553	Lower Thread Guide Bracket	37	I1-15
BR-000359	Bearing	45	J-72	GP-016357	Presser Bar	15	D-57	GP-016605	Lower Thread Bracket Guide	31	I-16
BR-000360	Bearing	45	J-100	GP-016357	Presser Bar	17	D1-1	GP-016605	Lower Thread Bracket Guide	37	I1-16
BR-000360	Bearing	45	J-110	GP-016359	Presser Bar Bush(U)	15	D-58	GP-016804	Bracket for Oil Container	33	I-62
BR-000360	Bearing	47	J-163	GP-016359	Presser Bar Bush(U)	17	D1-36	GP-016804	Bracket for Oil Container	39	I1-62
BR-000360	Bearing	47	J-166	GP-016361	Face Plate Gasket	7	A-9	GP-017270	Felt	9	A-61
BR-000361	Bearing	47	J-139	GP-016362	Front Lid	7	A-10	GP-019552	Dog Feed Bar	25	F-1
BR-000361	Bearing	47	J-144	GP-016363	Bed Bearing Cover	27	G-5	GP-019604	Main Feed Eccentric Slider	25	F-2
BS-000038	Bushing	61	N-99	GP-016364	Bed Bearing Cover Gasket	27	G-6	GP-019604	Main Feed Eccentric Slider	25	F-2
BS-000076	Bushing	43	J-51	GP-016365	Lower Thread Guide Bracket	31	I-10	GP-019605	Push Button	25	F-3
CA-003083	Sensor	15	D-53	GP-016365	Lower Thread Guide Bracket	37	I1-10	GP-019606	Button Spring	25	F-4
CAB-AB0058	Bed	7	A-1	GP-016366	L/Thread Take-Up Lever Cover	31	I-11	GP-019607	Slide Block Shaft A	25	F-5
CL-000110	Eccentric Wheel Collar	29	H-3	GP-016366	L/Thread Take-Up Lever Cover	37	I1-11	GP-019608	Slide Block	25	F-6
CL-000111	Thread Take-Up Collar	31	I-9	GP-016367	Needle Bar	13	C-9	GP-019608	Slide Block	29	H-15
CL-000111	Thread Take-Up Collar	37	I1-9	GP-016368	Needle Bar Bush(U)	13	C-10	GP-019608	Slide Block	25	F-6
CL-000191	Eccentric Wheel Collar	29	H-43	GP-016369	Needle Bar Bush(L)	13	C-11	GP-019610	Feed Bar Connecting Link	25	F-8
CL-000235	Collar	27	G-13	GP-016370	Cushion Bracket	55	L-33	GP-019611	Dog Feed Bar Pin	25	F-9
CL-000235	Upper Shaft Collar	11	B-3	GP-016371	Cushion Rubber	55	L-34	GP-019612	Eccentric Wheel	25	F-10
CL-000330	Tension Disk	61	N-94	GP-016372	Needle Thread Guide	31	I-37	GP-019613	Main Feed Eccentric	25	F-11
CL-000330	Tension Disk	63	O-51	GP-016372	Needle Thread Guide	37	I1-37	GP-019614	Main Feed Eccentric Gear	25	F-12
CL-000343	Collar	47	J-130	GP-016373	Thread Guide Set Bracket	31	I-12	GP-019615	Eccentric Spring	25	F-13

Index

Parts No.	Name of Parts	Page	Ref.No.	Parts No.	Name of Parts	Page	Ref.No.	Parts No.	Name of Parts	Page	Ref.No.
GP-019616	Spring Screw	25	F-14	GP-019893	Lower Thread Take-Up Lever Plate	31	I-31	GP-020365	Presser Foot (Lower)B	17	D1-13
GP-019804	Looper Shaft	29	H-4	GP-019893	Lower Thread Take-Up Lever Plate	37	I1-31	GP-020366	Finger Guard	15	D-22
GP-019805	Looper Feed Shaft Ass'y Bracket	29	H-5	GP-019894	Frame	31	I-32	GP-020366	Finger Guard	17	D1-14
GP-019808	Looper Feed Fork	29	H-7	GP-019894	Frame	37	I1-32	GP-020367	Presser Foot Spring	15	D-23
GP-019809	Looper Lever Shaft	29	H-8	GP-019895	Hinge A(L)	7	A-6	GP-020367	Presser Foot Spring	17	D1-15
GP-019810	Looper Lever Shaft Screw	29	H-9	GP-019896	Hinge A(R)	7	A-7	GP-020370	Screw(5/64"n=64)	25	F-18
GP-019811	Link Pin	29	H-10	GP-019897	Thread Guide Bush	31	I-33	GP-020371	Needle Guard Clamp	25	F-19
GP-019812	Link Pin Screw	29	H-11	GP-019897	Thread Guide Bush	37	I1-33	GP-020372	Needle Guard	25	F-20
GP-019813	Looper Lever	29	H-12	GP-019898	Inclined Guide Tube	31	I-34	GP-020412	Looper(Left)	29	H-29
GP-019815	Looper Feed Shaft Ass'y	29	H-14	GP-019898	Inclined Guide Tube	37	I1-34	GP-020413	Looper(Middle)	29	H-30
GP-019817	Eccentric Wheel Sleeve B	29	H-16	GP-019899	Hinge B	7	A-36	GP-020414	Looper(Right)	29	H-31
GP-019818	Guide Plate	29	H-17	GP-019974	Upper Thread Take-Up Tension Plate	31	I-3	CLP-BF0006	Looper Holder((Left)	29	H-21
GP-019819	Slide Block Shaft B	29	H-18	GP-019974	Upper Thread Take-Up Tension Plate	37	I1-3	CLP-BF0007	Looper Holder(Middle)	29	H-22
GP-019820	Looper Connecting Link	29	H-19	GP-019976	Thread Take-Up Tension Adjust Screw	31	I-4	CLP-BF0008	Looper Holder(Right)	29	H-23
GP-019823	Lower Thread Take-Up Plate	31	I-7	GP-019976	Thread Take-Up Tension Adjust Screw	37	I1-4	GP-020547	Pulley Support Link Plate	7	A-12
GP-019823	Lower Thread Take-Up Plate	37	I1-7	GP-019977	Thread Take-Up Tension Spring	31	I-5	GP-020551	Face Plate	7	A-13
GP-019824	Thread Take-Up Spacer	31	I-8	GP-019977	Thread Take-Up Tension Spring	37	I1-5	GP-020594	Face Plate Packing	7	A-14
GP-019824	Thread Take-Up Spacer	37	I1-8	GP-019998	Tension Regulator Bracket	37	I1-41	GP-020617	In Onlined Guide Tube	33	I-63
GP-019825	Lower Shaft Bushing	27	G-4	GP-019998	Tension Regulator Bracket	31	I-41	GP-020617	In Onlined Guide Tube	39	I1-63
GP-019826	Lower Shaft Screw	27	G-3	GP-019999	Sub.Thread Tension Adjusting Shaft	31	I-42	GP-020625	Cover	19	E-31
GP-019855	Motor Bracket Plate	23	E1-48	GP-019999	Sub.Thread Tension Adjusting Shaft	37	I1-42	GP-020627	Looper Cover(R)	29	H-24
GP-019856	Clutch-Hand Pulley	23	E1-3	GP-020000	Tension Release Shaft Screw	31	I-43	GP-020628	Looper Cover(L)	29	H-25
GP-019860	Lower Shaft	27	G-2	GP-020000	Tension Release Shaft Screw	37	I1-43	GP-020629	Looper Cover Plate	29	H-26
GP-019865	Idler Shaft	19	E-10	GP-020001	Tension Release Pin	37	I1-44	GP-020635	Upper Thread Guide A	9	A-60
GP-019865	Idler Shaft	23	E1-10	GP-020001	Tension Release Pin	31	I-44	GP-020637	Cutter	33	I-64
GP-019866	Idler Base	19	E-12	GP-020002	Tension Release Shaft	37	I1-45	GP-020637	Cutter	39	I1-64
GP-019866	Idler Base	23	E1-11	GP-020002	Tension Release Shaft	31	I-45	GP-020638	Cutter Guide	33	I-65
GP-019869	Thread Take-Up Thread Guide	31	I-1	GP-020003	Tension Release Crank	31	I-46	GP-020638	Cutter Guide	39	I1-65
GP-019869	Thread Take-Up Thread Guide	37	I1-1	GP-020003	Tension Release Crank	37	I1-46	GP-020641	Looper Thread Guide Bracket	33	I-66
GP-019872	Needle Bar Guide Slide Block	13	C-4	GP-020004	Presser Plate Screw	17	D1-34	GP-020641	Looper Thread Guide Bracket	39	I1-66
GP-019873	Needle Bar Crank Rod Pin Washer	13	C-5	GP-020005	Presser Plate Screw	17	D1-35	GP-020644	Looper Thread Guide	33	I-67
GP-019875	Needle Bar Holder	13	C-6	GP-020006	Plate Spring Nut	17	D1-30	GP-020644	Looper Thread Guide	39	I1-67
GP-019876	Upper Shaft Screw	11	B-2	GP-020007	Guide Washer	17	D1-31	GP-020706	Bed Top Cover Gasket	7	A-16
GP-019877	Needle Bar Holder Guide	13	C-7	GP-020008	Inclined Guide Tube Ass'y(L)	17	D1-32	GP-020710	Bed Cushion Rubber	7	A-17
GP-019878	Upper thread Take-Up	31	I-2	GP-020009	Inclined Guide Tube Ass'y(U)	17	D1-33	GP-020711	Bearing Spacer	11	B-4
GP-019878	Upper thread Take-Up	37	I1-2	GP-020010	Tension Regulator Shaft	31	I-47	GP-021233	Belt Cover(Upper)	55	L-39
GP-019879	Bracket	31	I-17	GP-020010	Tension Regulator Shaft	37	I1-47	GP-021235	Belt Cover(Lower)	55	L-40
GP-019879	Bracket	37	I1-17	GP-020011	Upper Thread Ten. Regulator	31	I-48	GP-021240	Bed Oil Window	7	A-18
GP-019880	Thread Guide	31	I-18	GP-020011	Upper Thread Ten. Regulator	37	I1-48	GP-021241	Bed Oil Window Cap	7	A-19
GP-019880	Thread Guide	37	I1-18	GP-020014	Upper Thread Tension Plate	31	I-49	GP-021576	Table(for Direct)	51	K-7
GP-019881	Thread Guide Disc	31	I-19	GP-020014	Upper Thread Tension Plate	37	I1-49	GP-021577	Table	53	K1-1
GP-019881	Thread Guide Disc	37	I1-19	GP-020015	Upper Thread Tension Spring	31	I-50	GP-021658	Front Cover Rubber	13	C-22
GP-019883	Thread Tension Shaft	31	I-21	GP-020015	Upper Thread Tension Spring	37	I1-50	GP-022402	Cylinder	57	M-24
GP-019883	Thread Tension Shaft	37	I1-21	GP-020019	Thread Take-Up Guide	31	I-54	GP-023125	Reinforcement Plate(L)	7	A-42
GP-019884	Nut	31	I-22	GP-020019	Thread Take-Up Guide	37	I1-54	GP-023126	Reinforcement Plate(R)	7	A-43
GP-019884	Nut	37	I1-22	GP-020204	Knee Lift Lever Spring	15	D-13	GP-023367	Air Cylinder	57	M-17
GP-019885	Thread Guide Plate	31	I-23	GP-020204	Knee Lift Lever Spring	17	D1-5	GP-023535	Lapper(XH)	55	L-26
GP-019885	Thread Guide Plate	37	I1-23	GP-020206	Guide	31	I-55	GP-023536	Lapper(X)	55	L-52
GP-019886	Lower Thread Guide A	31	I-24	GP-020206	Guide	37	I1-55	GP-023626	Rubber Packing	7	A-40
GP-019886	Lower Thread Guide A	37	I1-24	GP-020208	Tension Release Clamp	31	I-56	GP-023679	Upper Shaft Support Plate	19	E-38
GP-019887	Lower Thread Guide B	31	I-25	GP-020208	Tension Release Clamp	37	I1-56	GP-023679	Upper Shaft Support Plate	23	E1-27
GP-019887	Lower Thread Guide B	37	I1-25	GP-020210	Presser Bar Lifter	15	D-14	GP-023842	Hand Pulley Fixed Plate	19	E-41
GP-019888	Lower Thread Presser Bar	31	I-26	GP-020210	Presser Bar Lifter	17	D1-6	GP-023842	Hand Pulley Fixed Plate	23	E1-30
GP-019888	Lower Thread Presser Bar	37	I1-26	GP-020211	Take-Up Guide Holder	33	I-57	GP-024508	Needle(TVx5 SAN6 10Nm/22)	55	L-13
GP-019889	Lower Thread Guide B	31	I-27	GP-020211	Take-Up Guide Holder	37	I1-57	GP-024570	T-Post Support A	51	K-9
GP-019889	Lower Thread Guide B	37	I1-27	GP-020218	Press Bar Clamp	15	D-15	GP-026295	Thread Guide Sub-Bar	55	L-21
GP-019890	Lower Thread Take-Up Plate	31	I-28	GP-020218	Press Bar Clamp	17	D1-7	GP-026489	Presser Foot (Upper)	15	D-19
GP-019890	Lower Thread Take-Up Plate	37	I1-28	GP-020225	Knee Lifting Lever	17	D1-4	GP-026489	Presser Foot (Upper)	17	D1-11
GP-019891	Lower Thread Guide A	31	I-29	GP-020228	Tension Release Clamp Link	33	I-59	GP-026656	O-Ring(@24)	19	E-45
GP-019891	Lower Thread Guide A	37	I1-29	GP-020228	Tension Release Clamp Link	39	I1-59	GP-026656	O-Ring(@24)	23	E1-34
GP-019892	Lower Thread Guide Plate	31	I-30	GP-020362	Needle Bar Holder	13	C-13	GP-026661	Stand	51	K-6
GP-019892	Lower Thread Guide Plate	37	I1-30	GP-020365	Presser Foot (Lower)B	15	D-21	GP-026866	Felt	13	C-25

Index

Parts No.	Name of Parts	Page	Ref.No.	Parts No.	Name of Parts	Page	Ref.No.	Parts No.	Name of Parts	Page	Ref.No.
GP-027226	Presser Foot (Lower)A	15	D-20	GP-034115	Needle(TVx64NY #11PSU)	55	L-54	GP-048625	Bracket	43	J-3
GP-027226	Presser Foot (Lower)A	17	D1-12	GP-035495	Air Cylinder	57	M-19	GP-048626	Joint	43	J-11
GP-027227	Needle Plate-EH	13	C-30	GP-036830	Clutch-Hand Pulley	23	E1-51	GP-048628	Belt Puller Panel	43	J-19
GP-027228	Main Feed Dog-EH	25	F-16	GP-036831	Table	53	K1-3	GP-048629	Belt Cover	43	J-21
GP-027305	Upper Thread Guide B	7	A-15	GP-036834	Model Mark	7	A-58	GP-048637	Support	43	J-32
GP-027305	Thread Guide	57	M-22-6	GP-039375	Screw(9/64"n=40)	7	A-35	GP-048638	Guide	43	J-33
GP-027306	Clamp	57	M-22-7	GP-043932	Pulley Lever	59	N-4	GP-048639	Support	43	J-48
GP-027306	Needle Cooler	7	A-45	GP-043932	Pulley Lever	63	O-6	GP-048640	Cylinder Valve	43	J-56
GP-028311	Timing Pulley Cover Gasket	19	E-52	GP-043933	Shaft Lever	59	N-9	GP-048641	Cylinder Bracket	45	J-57
GP-028311	Timing Pulley Cover Gasket	23	E1-41	GP-043933	Shaft Lever	63	O-12	GP-048642	Panel	45	J-62
GP-028936	Bracket	55	L-55	GP-043934	Panel	59	N-11	GP-048643	Belt Cover	45	J-70
GP-028984	Presser Bar	15	D-7	GP-043934	Panel	63	O-14	GP-048644	Cover	45	J-75
GP-028990	Tension Release Shaft Link	33	I-58	GP-043935	Column	59	N-12	GP-048645	Wheel	45	J-89
GP-028991	Sensor Plate	35	I-124	GP-043935	Column	63	O-17	GP-048645	Wheel	45	J-93
GP-029111	Cushion	15	D-50	GP-043936	Column (P.S.W 235A)	59	N-16	GP-048646	Rod	45	J-102
GP-029818	Looper Thread Guide	35	I-128	GP-043936	Column(P.S.W-235A)	63	O-21	GP-048646	Rod	45	J-112
GP-029819	Needle Guard	25	F-37	GP-043937	Speed Lever	59	N-20	GP-048647	Rod	45	J-104
GP-029820	Needle Bar Holder	13	C-29	GP-043937	Speed Lever	63	O-25	GP-048647	Rod	47	J-115
GP-029821	Needle Plate	13	C-28	GP-043938	Lifting Lever	63	O-29	GP-048648	Panel	47	J-121
GP-029822	Presser Spring	15	D-59	GP-043938	Presser Bar	59	N-22	GP-048649	Lever	47	J-123
GP-029822	Presser Spring	17	D1-39	GP-043939	Lifting Break	63	O-33	GP-048650	Support	47	J-127
GP-029823	Main Feed Eccentric Gear	25	F-35	GP-043939	Presser Bar	59	N-31	GP-048651	Bracket	47	J-136
GP-029824	Main Feed Dog	25	F-36	GP-043940	Shaft	63	O-39	GP-048651	Bracket	47	J-145
GP-029825	Eccentric Wheel	25	F-34	GP-043940	Shaft (15 X 100mm)	59	N-39	GP-048652	Rod	47	J-137
GP-029835	Air Cylinder	57	M-20	GP-043941	P.S.W-A	59	N-41	GP-048652	Rod	47	J-142
GP-030063	Presser Foot(U)	15	D-60-1	GP-043942	Presser Spring	59	N-42	GP-048653	Cover	47	J-151
GP-030063	Presser Foot(U)	17	D1-40-1	GP-043943	P.S.W-H	59	N-46	GP-048654	Mission	47	J-153
GP-030064	Presser Foot(L) A	15	D-60-3	GP-043944	Link Shaft	59	N-51	GP-048655	Panel	47	J-157
GP-030064	Presser Foot(L) A	17	D1-40-3	GP-043944	Link Shaft	63	O-43	GP-048656	Lever	47	J-158
GP-030065	Presser Foot(L) B	15	D-60-4	GP-043945	P.S.W -I	59	N-62	GP-048657	Cover	49	J-173
GP-030065	Presser Foot(L) B	17	D1-40-4	GP-043945	P.S.W-I	63	O-55	GP-048671	Cylinder	43	J-55
GP-030066	Presser Foot(L) C	15	D-60-6	GP-043946	Polyurethane	61	N-65	GP-048672	Support	49	J-174
GP-030066	Presser Foot(L) C	17	D1-40-6	GP-043947	Lower Roller Guide	61	N-67	GR-000016	Shield	65	O-70
GP-030067	Finger Guard	15	D-60-2	GP-043948	Knife Blade	61	N-68	GR-000017	Gear	65	O-72
GP-030067	Finger Guard	17	D1-40-2	GP-043949	Lower Roller	61	N-70	GR-000028	Gear	43	J-24
GP-030069	Presser Spring	15	D-60-8	GP-043950	Puller Shaft	63	O-11	GR-000029	Gear	43	J-39
GP-030069	Presser Spring	17	D1-40-8	GP-043950	Shaft (15 X 330)	61	N-77	GR-000029	Gear	45	J-68
GP-030071	Presser Foot Stud	15	D-60-10	GP-043951	Oil Seal	59	N-15	GR-000030	Gear	47	J-168
GP-030071	Presser Foot Stud	17	D1-40-10	GP-043951	Oil-Seal	63	O-20	GR-000031	Gear	49	J-171
GP-030072	Presser Foot Pin	15	D-60-5	GP-043952	Lifting Hook	59	N-30	PBR-AA0037	Bearing	43	J-38
GP-030072	Presser Foot Pin	17	D1-40-5	GP-043952	Lifting Hook	63	O-32	PBR-AA0037	Bearing	43	J-40
GP-030092	Presser Adjust Screw	15	D-56	GP-043953	Chain Ass'y	59	N-38	PBR-AA0037	Bearing	43	J-42
GP-030092	Presser Adjust Screw	17	D1-38	GP-043953	Lifting Hook	63	O-35	PBR-AA0037	Bearing	43	J-44
GP-030166	Idler	19	E-25	GP-043987	Mark	61	N-80	PBR-AA0037	Bearing	45	J-67
GP-030166	Idler	23	E1-21	GP-044348	Presser Bar	15	D-7	PBR-AA0037	Bearing	45	J-69
GP-031421	Air Cylinder	57	M-18	GP-044349	Presser Bar	17	D1-1	PL-000010	Crank Pulley	61	N-81
GP-031634	Feed Dog (small)	25	F-17	GP-045486	Mark (SRP)	65	O-105	PL-000010	Crank Pulley	63	O-2
GP-031638	Screw	13	C-26	GP-045592	Bearing Bracket	61	N-82	PL-000041	Pulley	45	J-90
GP-031728	Needle Plate Guide	7	A-49	GP-045592	Bearing Gasket	63	O-4	PL-000042	Pulley	47	J-140
GP-032155	Lower Thread Take-up Plate	35	I-127	GP-045593	Engine Rod	61	N-85	PL-000043	Pulley	45	J-94
GP-032155	Lower Thread Take-up Plate	41	I1-127	GP-045594	Oil Urethane	61	N-96	PN-000057	Pin	33	I-72
GP-032156	Link Cam	13	C-27	GP-045594	Oil Urethane	63	O-53	PN-000057	Pin	39	I1-72
GP-032856	Sensor Bracket	19	E-58	GP-045601	P.S.W-H	63	O-41	PN-000325	Presser Foot Pin	15	D-24
GP-032896	Rubber Cap	19	E-56	GP-045602	P.S.W-N	63	O-48	PN-000325	Presser Foot Pin	17	D1-16
GP-032896	Rubber Cap	23	E1-50	GP-045603	Engine Rod	65	O-57	PN-000696	Pin	65	O-103
GP-033489	Model Mark	7	A-53	GP-045604	Cover	65	O-74	PN-000697	Pin	59	N-49
GP-033490	Model Mark	7	A-54	GP-045606	Cover	65	O-79	PN-000757	Spool Pin	65	O-77
GP-033919	Looper Cover(L)	29	H-45	GP-045607	Lifting Guide	65	O-81	PN-000758	Spool Pin	65	O-85
GP-033920	Looper Cover(R)	29	H-44	GP-045608	Driving Box	65	O-83	PN-000799	Pin	45	J-66
GP-033922	Hand Pulley	19	E-54	GP-045609	Presser Guide	65	O-87	PN-000800	Pin	45	J-99
GP-033929	Model Mark	9	A-59	GP-046846	Cylinder Bracket (Racing Puller)	15	D-61	PN-000800	Pin	45	J-109
				GP-048624	Panel	43	J-2	PN-000801	Pin	45	J-106

Index

Parts No.	Name of Parts	Page	Ref.No.	Parts No.	Name of Parts	Page	Ref.No.	Parts No.	Name of Parts	Page	Ref.No.
PN-000801	Pin	47	J-117	SC-000047	Screw(M5×L45)	15	D-46	SC-001523	Cap Screw (M8*25)	59	N-47
PSC-AC0013	Screw	47	J-154	SC-000084	Screw	57	M-22-3	SC-001523	Cap Screw(M8*25)	61	N-74
PSC-AC0013	Screw	47	J-160	SC-000084	Screw(11/64" n=40)	7	A-46	SC-001523	Hex Socket Head Cap Screw (M8*15)	63	O-49
PSC-AC0019	Screw	43	J-4	SC-000141	Screw	33	I-70	SC-001523	Hex Socket Head Cap Screw(M8*25)	65	O-102
PSC-AC0023	Screw	45	J-73	SC-000141	Screw	39	II-70	SC-001524	Cap Screw (M6*45)	59	N-53
PSC-AC0039	Screw	43	J-49	SC-000158	Hex Socket Head Cap Screw(M4*25)	63	O-9	SC-001524	Cap Screw (M6*60)	61	N-76
PSC-AC0044	Screw	55	L-62	SC-000158	Screw	43	J-30	SC-001524	Hex Socket Head Cap Screw	63	O-42
PSC-AC0045	Screw	55	L-61	SC-000168	Screw	55	L-18	SC-001524	Hex Socket Head Cap Screw(M6*60)	65	O-99
PSC-AC0049	Screw	55	L-23	SC-000173	Screw(M5×L4)	27	G-11	SC-001526	Column Screw	59	N-14
PSC-AC0055	Screw	47	J-119	SC-000173	Screw(M5×L4)	29	H-33	SC-001526	Column Screw(P1*10*400)	63	O-19
PSC-BA0003	Screw	43	J-20	SC-000198	Screw(M3)	35	I-125	SC-001527	Pan Head Screw(M6*20)	63	O-27
PSC-BA0003	Screw	45	J-65	SC-000532	Oil Cover Screw	7	A-22	SC-001527	Screw-6mm	59	N-23
PSC-BA0003	Screw	45	J-71	SC-000532	Oil Screw	19	E-48	SC-001528	Pan Head Screw	63	O-31
PSC-CB0003	Screw	43	J-10	SC-000532	Oil Screw	23	E1-37	SC-001528	Screw (M5)-20mm	59	N-27
PSC-CB0003	Screw	43	J-12	SC-000568	Screw(11/64" n=40)	13	C-20	SC-001529	Pan Head Screw	63	O-38
PSC-CB0003	Screw	43	J-47	SC-000612	Presser Bar Lever Stud	15	D-16	SC-001529	Screw	59	N-34
PSC-CB0003	Screw	45	J-76	SC-000612	Presser Bar Lever Stud	17	D1-8	SC-001530	Presser Screw	59	N-43
PSC-CB0005	Screw	43	J-54	SC-000613	Presser Bar Link Stud	39	II-60	SC-001531	Screw-64/9-40	61	N-66
PSC-CB0006	Screw	43	J-52	SC-000613	Presser Bar Link Stud	33	I-60	SC-001532	Screw-64/9-40	61	N-69
PSC-CB0006	Screw	45	J-105	SC-000614	Knee Lift Lever Stud	15	D-17	SC-001533	Screw	43	J-1
PSC-CB0006	Screw	47	J-113	SC-000614	Knee Lift Lever Stud	17	D1-9	SC-001533	Screw	65	O-100
PSC-CB0006	Screw	49	J-172	SC-000615	Tension Release Link Stud	33	I-61	SC-001533	Screw-16/5-24	61	N-72
PSN-AA0005	Nut	55	L-65	SC-000615	Tension Release Link Stud	39	II-61	SC-001689	Hex Socket Button Head Cap Screw	65	O-67
PSN-AA0007	Nut	43	J-31	SC-000619	Presser Spring Screw	15	D-25	SC-001690	Pan Head Screw(M4*10)	65	O-73
PSN-AA0007	Nut	47	J-161	SC-000619	Presser Spring Screw	17	D1-17	SC-001691	Screw	65	O-76
PSN-AA0007	Nut	55	L-60	SC-000619	Screw	15	D-60-9	SC-001692	Pan Head Screw(M3*5)	65	O-80
PSN-AA0015	Nut	55	L-24	SC-000619	Screw	17	D1-40-9	SC-001693	Presser Spring Screw	65	O-86
PSN-AA0015	Nut	55	L-64	SC-000711	Screw(M6)	19	E-13	SC-001809	Screw	47	J-156
PSN-AA0029	Nut	43	J-29	SC-000743	Screw(9/64" n=40)	7	A-50	SC-001815	Screw	43	J-28
PWS-AA0008	Washer	55	L-66	SC-000755	Screw(M5×L35)	15	D-52	SC-001816	Screw	45	J-58
PWS-AA0015	Washer	47	J-159	SC-001094	Screw(M6×L5)	19	E-55	SC-001817	Screw	47	J-152
PWS-AA0026	Washer	55	L-63	SC-001246	Screw(3/16" n=28)	25	F-28	SC-001818	Screw	47	J-167
PWS-CA0008	Spring Washer	47	J-155	SC-001508	Stud Screw	65	O-108	SC-0104-5607	Screw(11/64" n=40)	29	H-39
PWS-CA0008	Spring Washer	47	J-162	SC-001514	Hex Set Screw	63	O-40	SC-0105-7500	Screw(M4×L4)	33	I-100
PWS-CA0008	Spring Washer	47	J-164	SC-001514	Hex Set Screw(M6*10)	63	O-1	SC-0105-7500	Screw(M4×L4)	39	II-100
PWS-CA0008	Spring Washer	47	J-165	SC-001514	Screw	43	J-23	SC-0129-7400	Screw(1/4" n=40)	19	E-42
PWS-CA0009	Spring Washer	45	J-74	SC-001514	Screw	47	J-141	SC-0129-7400	Screw(1/4" n=40)	23	E1-31
PWS-CA0009	Spring Washer	47	J-120	SC-001514	Set Screw (M6*10)	59	N-2	SC-0130-1230	Screw(1/8" n=44)	33	I-82
R1-000020	O-Ring(@7)	19	E-49	SC-001515	Hex Socket Head Cap Screw (M6*15)	63	O-23	SC-0130-1230	Screw(1/8" n=44)	39	II-82
R1-000020	O-Ring(@7)	23	E1-38	SC-001515	Set Screw (M6*15)	59	N-18	SC-0140-5607	Screw	19	E-27
R1-000084	O-Ring(@5)	25	F-23	SC-001516	Set Screw (M6*8)	59	N-40	SC-0140-5607	Screw	23	E1-23
R1-000084	O-Ring(@5)	29	H-37	SC-001517	Hex Set Screw(M6*40)	63	O-16	SC-0145-3800	Screw(9/64" n=40)	27	G-12
RI-000020	O-Ring	7	A-21	SC-001517	Set Screw (M6*40)	61	N-78	SC-0155-7400	Screw(9/64" n=40)	33	I-103
RI-000020	O-Ring	25	F-26	SC-001518	Cap Screw (M6*25)	59	N-6	SC-0155-7400	Screw(9/64" n=40)	39	II-103
RI-000020	O-Ring(@7)	11	B-9	SC-001519	Cap Screw (M6*20)	59	N-10	SC-0157-1230	Hinge A Screw(9/64" n=40)	7	A-29
RI-000095	Snap Ring	43	J-26	SC-001519	Cap Screw (M6*20)	59	N-21	SC-0157-1230	Screw(9/64" n=40)	25	F-29
RI-000095	Snap Ring	43	J-37	SC-001519	Cap Screw (M6*25)	61	N-79	SC-0158-3710	Screw(9/64" n=40)	29	H-41
RI-000095	Snap Ring	43	J-41	SC-001519	Hex Socket Head Cap Screw (M6*20)	63	O-13	SC-0160-5607	Screw(9/64" n=40)	29	H-13
RI-000095	Snap Ring	43	J-46	SC-001519	Hex Socket Head Cap Screw (M6*20)	63	O-15	SC-0160-5607	Screw(9/64" n=40)	33	I-93
RI-000095	Snap Ring	45	J-60	SC-001519	Hex Socket Head Cap Screw (M6*20)	63	O-26	SC-0160-5607	Screw(9/64" n=40)	39	II-93
RI-000095	Snap Ring	45	J-64	SC-001519	Hex Socket Head Cap Screw(M6*25)	65	O-88	SC-0179-3710	Looper Shaft Collar Screw(11/64" n=40)	29	H-32
RI-000147	Snap Ring	63	O-46	SC-001519	Screw	43	J-8	SC-0179-3710	Screw(11/64" n=40)	15	D-29
RI-000147	Snap Ring (10)	59	N-52	SC-001520	Cap Screw (M4*25)	59	N-8	SC-0179-3710	Screw(11/64" n=40)	29	H-36
RI-000162	E - Ring	61	N-90	SC-001520	Cap Screw (M4*25)	59	N-57	SC-0179-3710	Screw(11/64" n=40)	29	H-38
RI-000162	E-Ring	65	O-62	SC-001520	Cap Screw (M4*25)	59	N-60	SC-0179-3710	Screw(11/64" n=40)	29	H-38
RI-000163	E - Ring	61	N-93	SC-001520	Hex Socket Head Cap Screw(M4*25)	63	O-7	SC-0183-2700	Screw(15/64" n=28)	55	L-35
RI-000163	E-Ring	65	O-65	SC-001520	Hex Socket Head Cap Screw(M4*25)	65	O-94	SC-0197-7600	Screw	23	E1-49
RI-000164	E - Ring	61	N-100	SC-001521	Cap Screw (M6*30)	59	N-17	SC-0197-7600	Screw(M6×L10)	19	E-28
RL-000004	Polyurethane	65	O-71	SC-001521	Cap Screw (M6*30)	61	N-71	SC-0197-7600	Screw(M6×L10)	23	E1-24
RL-000008	Roller	43	J-43	SC-001521	Hex Socket Head Cap Screw (M6*30)	63	O-22	SC-0215-1230	Screw(9/64" n=40, L=13)	7	A-44
SC-000039	Pan Head Screw(M3*5)	63	O-5	SC-001522	Cap Screw (M5*8)	59	N-32	SC-0307-1230	Screw(3/16" n=32)	7	A-30
SC-000039	Screw(M3x5)	61	N-83	SC-001522	Hex Socket Head Cap Screw	63	O-34	SC-0312-5050	Screw(1/8" n=44)	33	I-86
								SC-0312-5050	Screw(1/8" n=44)	33	I-87

Index

Parts No.	Name of Parts	Page	Ref.No.	Parts No.	Name of Parts	Page	Ref.No.	Parts No.	Name of Parts	Page	Ref.No.
SC-0312-5050	Screw(1/8"n=44)	33	I-88	SC-0536-7500	Screw(3/32"n=56)	39	I1-77	ST-000091	Break Shaft	65	O-63
SC-0312-5050	Screw(1/8"n=44)	33	I-89	SC-0539-5050	Screw	25	F-31	ST-000092	Link Shaft	65	O-69
SC-0312-5050	Screw(1/8"n=44)	33	I-90	SC-0539-5050	Screw(9/64"n=40)	29	H-42	ST-000291	Slip shaft ♂	43	J-13
SC-0312-5050	Screw(1/8"n=44)	33	I-91	SC-0543-2302	Screw	21	E-60	ST-000292	Slip shaft ♂	43	J-14
SC-0312-5050	Screw(1/8"n=44)	39	I1-86	SC-0543-2302	Screw(11/64"n=40)	7	A-31	ST-000293	Shaft	43	J-25
SC-0312-5050	Screw(1/8"n=44)	39	I1-87	SC-0548-7400	Screw(3/16"n=28)	15	D-32	ST-000295	Shaft	43	J-45
SC-0312-5050	Screw(1/8"n=44)	39	I1-88	SC-0548-7400	Screw(3/16"n=28)	17	D1-21	ST-000296	Shaft	43	J-50
SC-0312-5050	Screw(1/8"n=44)	39	I1-89	SC-0549-2302	Screw(1/8"n=44, L=4)	33	I-73	ST-000297	Shaft	45	J-59
SC-0312-5050	Screw(1/8"n=44)	39	I1-90	SC-0549-2302	Screw(1/8"n=44, L=4)	39	I1-73	ST-000298	Shaft	45	J-77
SC-0312-5050	Screw(1/8"n=44)	39	I1-91	SC-A121-4122	Screw(3/32"n=56)	33	I-78	ST-000299	Shaft	45	J-79
SC-0317-2700	Screw(15/64"n=28)	11	B-7	SC-A121-4122	Screw(3/32"n=56)	33	I-85	ST-000300	Shaft	45	J-85
SC-0317-2700	Screw(15/64"n=28)	15	D-31	SC-A121-4122	Screw(3/32"n=56)	39	I1-78	ST-000301	Pin	47	J-125
SC-0317-2700	Screw(15/64"n=28)	17	D1-20	SC-A121-4122	Screw(3/32"n=56)	39	I1-85	ST-000302	Shaft	47	J-147
SC-0317-2700	Screw(15/64"n=28)	19	E-20	SC-A131-4522	Screw(1/8"n=44)	33	I-92	STAM-600-004	Motor(550W)	19	E-32
SC-0317-2700	Screw(15/64"n=28)	19	E-22	SC-A131-4522	Screw(1/8"n=44)	39	I1-92	WS-000023	Washer	7	A-47
SC-0317-2700	Screw(15/64"n=28)	23	E1-16	SC-A156-4118	Screw(9/64"n=40)	23	E1-36	WS-000023	Washer	57	M-22-4
SC-0317-2700	Screw(15/64"n=28)	23	E1-18	SC-A156-4118	Screw(9/64"n=40)	33	I-94	WS-000052	Washer	35	I-134
SC-0317-2700	Screw(15/64"n=28)	25	F-21	SC-A156-4118	Screw(9/64"n=40)	33	I-104	WS-000185	Washer(φ8)	55	L-38
SC-0317-2700	Screw(15/64"n=28)	25	F-25	SC-A156-4118	Screw(9/64"n=40)	39	I1-94	WS-000187	Washer	29	H-20
SC-0317-2700	Screw(15/64"n=28)	27	G-14	SC-A174-4122	Screw(11/64"n=40)	19	E-40	WS-000524	Bearing Washer(M6)	63	O-10
SC-0317-2700	Screw(15/64"n=28)	29	H-40	SC-A174-4122	Screw(11/64"n=40)	23	E1-29	WS-000524	Washer (for JMT 6R) 5mm	59	N-7
SC-0317-2700	Screw(15/64"n=28)	33	I-96	SC-A308-4517	Screw(1/4"n=40)	25	F-27	WS-000525	Wave Washer	63	O-28
SC-0317-2700	Screw(15/64"n=28)	33	I-106	SC-A308-4517	Screw(1/4"n=40)	33	I-99	WS-000525	Wave Washer (WW08)	59	N-24
SC-0317-2700	Screw(15/64"n=28)	39	I1-96	SC-A308-4517	Screw(1/4"n=40)	39	I1-99	WS-000526	Plan Washer	63	O-30
SC-0317-2700	Screw(15/64"n=28)	39	I1-106	SC-A308-4517	Screw(1/4"n=40, L=6)	13	C-14	WS-000526	Plan Washer (M6)	63	O-47
SC-0335-3800	Screw(3/16"n=32)	29	H-34	SC-A320-4222	Screw	15	D-60-7	WS-000526	Washer (M6)-6mm 0.8t	59	N-25
SC-0335-3800	Screw(3/16"n=32)	33	I-97	SC-A320-4222	Screw	17	D1-40-7	WS-000527	Spring Washer	63	O-37
SC-0335-3800	Screw(3/16"n=32)	39	I1-97	SC-A320-4222	Screw(1/8"n=40)	15	D-33	WS-000527	Spring Washer (M5)	59	N-29
SC-0498-3710	Screw(11/64"n=40)	7	A-34	SC-A320-4222	Screw(1/8"n=40)	17	D1-22	WS-000528	Washer (M6)-6mm 0.8t	59	N-44
SC-0502-2302	Screw(9/64"n=40)	13	C-17	SC-A550-4517	Screw(1/4"n=40, L=4.5)	13	C-15	WS-000529	Plan Washer	63	O-50
SC-0502-2302	Screw(9/64"n=40)	33	I-74	SFAM-550-001	Motor(550W)	19	E-32	WS-000529	Washer (M8)	59	N-48
SC-0502-2302	Screw(9/64"n=40)	39	I1-74	SN-000010	Nut(M5)	57	M-5	WS-000530	Washer (M4)-4mm	59	N-55
SC-0512-1230	Screw(11/64"n=40)	33	I-75	SN-000026	Nut	55	L-20	WS-000531	Washer	65	O-96
SC-0512-1230	Screw(11/64"n=40)	39	I1-75	SN-000264	Hexagon Nut	63	O-36	WS-000531	Washer (M4)-4	59	N-61
SC-0513-5050	Screw(1/8"n=40)	13	C-21	SN-000264	Nut (M5)-5mm	59	N-28	WS-000532	Plan Washer	65	O-101
SC-0525-5300	Screw(11/64"n=40)	19	E-18	SN-000265	Nut (M4)-4mm	59	N-54	WS-000532	Washer	43	J-7
SC-0525-5300	Screw(11/64"n=40)	39	I1-109	SN-000266	Hexagon Nut	65	O-82	WS-000532	Washer	45	J-96
SC-0528-1230	Screw(9/64"n=40)	7	A-32	SN-000266	Hexagon Nut	65	O-93	WS-000532	Washer	63	O-54
SC-0528-1230	Screw(9/64"n=40)	13	C-16	SN-000266	Nut (M5)	59	N-58	WS-000532	Washer (M8)	61	N-73
SC-0528-1230	Screw(9/64"n=40)	19	E-51	SN-000290	Nut	65	O-78	WS-000532	Washer (M8)	61	N-97
SC-0528-1230	Screw	9	A-63	SN-000291	Speed Nut	65	O-97	WS-000533	Plan Washer	65	O-89
SC-0529-1230	Hinge B Screw	7	A-39	SN-000308	Nut	43	J-15	WS-000533	Plan Washer	65	O-98
SC-0529-1230	Screw(1/8"n=44)	33	I-83	SN-000308	Nut	43	J-17	WS-000533	Washer	43	J-5
SC-0529-1230	Screw(1/8"n=44)	33	I-84	SN-000309	Nut	47	J-118	WS-000533	Washer	43	J-9
SC-0529-1230	Screw(1/8"n=44)	39	I1-83	SN-0100-3400	Nut	17	D1-41	WS-000533	Washer (M6)	61	N-75
SC-0529-1230	Screw(1/8"n=44)	39	I1-84	SN-0101-1600	Nut	7	A-48	WS-000566	Washer (WW25)	61	N-95
SC-0529-1230	Screw(9/64"n=40)	55	L-43	SN-0101-1600	Valve Bracket	57	M-22-1	WS-000566	Wave Washer	63	O-52
SC-0529-1230	Screw(9/64"n=40)	33	I-76	SN-0115-7400	Nut(3/16"n=32)	15	D-28	WS-000567	Plan Washer	65	O-66
SC-0529-1230	Screw(9/64"n=40)	33	I-80	SN-0115-7400	Nut(3/16"n=32)	17	D1-18	WS-000568	Washer	65	O-92
SC-0529-1230	Screw(9/64"n=40)	33	I-81	SP-000059	Presser Spring	65	O-75	WS-000617	Washer	43	J-16
SC-0529-1230	Screw(9/64"n=40)	33	I-98	SP-000060	Presser Spring	65	O-84	WS-000618	Wspring Washer	43	J-18
SC-0529-1230	Screw(9/64"n=40)	33	I-101	SP-000097	Spring	43	J-34	WS-000619	Washer	47	J-122
SC-0529-1230	Screw(9/64"n=40)	33	I-105	SP-000100	Spring	47	J-129	-	CD Manual	55	L-58
SC-0529-1230	Screw(9/64"n=40)	33	I-107	SR-000006	Snap Ring	45	J-84	-	Nail	55	L-44
SC-0529-1230	Screw(9/64"n=40)	39	I1-76	SR-000006	Snap Ring	45	J-86	-	Fuse	55	L-29
SC-0529-1230	Screw(9/64"n=40)	39	I1-80	SR-000006	Snap Ring	45	J-87				
SC-0529-1230	Screw(9/64"n=40)	39	I1-81	SR-000007	Snap Ring	45	J-78				
SC-0529-1230	Screw(9/64"n=40)	39	I1-98	SR-000007	Snap Ring	45	J-80				
SC-0529-1230	Screw(9/64"n=40)	39	I1-101	ST-000088	Break Shaft1	61	N-88				
SC-0529-1230	Screw(9/64"n=40)	39	I1-105	ST-000089	Break Shaft 2	61	N-91				
SC-0529-1230	Screw(9/64"n=40)	39	I1-107	ST-000090	Break Shaft	65	O-60				
SC-0536-7500	Screw(3/32"n=56)	33	I-77								