



---

# **PARTS BOOK**

---

## **SC 7300A**

Cylinder Bed,

Inter Lock Chain Stitch Machine

PME-120903

# Information

## A. Parts Book 구성

### Structure of Part Book

① **A** Arm, Bed & Machine Body Mechanism  
팔, 침대 및 의장품 관계

②

③

④ ⑤ ⑥ ⑦ ⑧ ⑨

Ref. No.	Parts No.	Note	Name of Parts	중 명	Q'ty	Assembly No.
A-1	01-12841-03		Arm	어암	1	
A-2	01-10073-06		Bed	침대	1	
A-4	01-02120-00		Face Plate	면판	1	
A-5	01-02044-12H		Face Plate Gasket	면판 가스켓	1	
A-6	01-1174-4122		Screw(L)1/84*mm2	볼트	10	
A-7	01-11011-123D		Rubber Cap For Face Plate	면판 고무캡	2	
A-9	01-00194-123D		Caution S/Screw	경고 스크류	1	
A-8	01-011973-00		Turn-up Lever Cover	날리기 PWA	1	
A-10	01-02020-00		Screw(S)1/84*mm2	볼트(S)1/84*mm2	1	
A-11	01-017461-00		Bed Cover(L)	침대 커버(좌)	1	
A-12	01-01441-123H		Bed Cover(Gasket,L)	침대 커버 가스켓(좌)	1	
A-13	01-02643-123D		Screw(L)1/84*mm2	볼트(L)1/84*mm2	14	
A-13-1	45-0244-1000		Washer	와셔	2	
A-14	01-01750-00		Bed Cover(S)	침대 커버(우)	1	
A-15	01-017461-123H		Bed Cover(Gasket,R)	침대 커버 가스켓(우)	1	
A-16	4402011-100H		Tank Rubber Cap	고압 탱크 고무캡	1	
A-17	01-02074-123D		Thread Guide with Three Poles	세극용 실선지(3극)	15Set	
A-19	01-02031-123D		Thread Guide(L)	실선지(좌)	1	
A-20	01-02032-123D		Thread Guide(R)	실선지(우)	3	
A-21	01-01000-123D		Thread Guide(S)	실선지(중)	1	
A-22	01-016431-00		Arm Thread Guide Assy	어암 실선지 실리(중)	1	
A-23	11-01751-750D		Nut	너트	1	
A-24	01-02031-123H		Thread Guide(L)	실선지(좌)	1	
A-25	0102070-100H		Siscon Tank Assy	실리콘 탱크 탱크(중)	15Set	
A-26	0102065-100H		Siscon Tank	실리콘 탱크 탱크	1	
A-27	0102066-100H		Siscon Oil Window	실리콘 유창 창	1	
A-28	0102401-100H		Siscon Part	실리콘 부품 탱크	1	
A-29	01-013031-00		Part for Siscon Oil Supply	실리콘 기름 공급 부품	1	
A-30	01-02164-123D		Screw(L)1/84*mm2	볼트(L)	1	
A-32	04-02411-123D		Arm Upper Part Rubber Cap	어암 상부 고무 캡	2	
A-33	04-02101-123H		Needle Bar Rubber Cap	바늘봉 고무 캡	1	
A-34	01-04211-042L		Rubber Cap(L)	고무캡(좌)	4	
A-35	44-02111-7400		Rubber Cap(S)	고무캡(중)	7	
A-36	01-01751-123D		Bed Rubber	침대 고무	1	
A-37	01-019817-00		Welder (Sticker)H	일물 스티커-우물물	1	
A-38	01-019818-00		M Welder (Sticker)M	일물 스티커-중물물	1	
A-39	01-019819-00		L Welder (Sticker)L	일물 스티커-좌물물	1	
A-40	01-019820-00		K Welder (Sticker)K	일물 스티커-비물물	1	
A-41	01-02110-123D		Tap Cover	타프 커버	2	
A-42	01-02114-123H		Tap Cover	타프 커버	1	
A-43	41-0114-123H		Siscon Winder Assy	실리콘 권선기	15Set	
A-44	41-02011-123H		Siscon Winder (Base Assy)	실리콘 권선기 베이스	1	
A-45	41-0205A-123H		Siscon Winder (Shaft)	실리콘 권선기 샤프트	1	
A-46	01-02051-00	S. Gdn	Sticker(S)	일물 스티커	1	
A-47	01-02052-750D		Screw(S)	볼트(S)	1	
A-48	41-02051-123H		Siscon Winder	실리콘 권선기	1	
A-49	01-0104-550T		Screw(L)1/84*mm2	볼트(L)	2	
A-50	41-02051-123H		Siscon Winder Action Ring	실리콘 권선기 링	1	
A-51	41-02051-123H		Siscon Winder (Rubber Ring)	실리콘 권선기 고무링	1	
A-52	41-02051-123H		Siscon Winder (Screw)	실리콘 권선기 볼트	1	
A-53	41-02051-123H		Siscon Winder Adjusting Plate	실리콘 권선기 조정판	1	
A-54	01-01130-123D		Screw(L)1/84*mm2	볼트(L)1/84*mm2	1	
A-55	01-01194-123D		Washer	와셔	1	
A-56	41-02051-123H		Siscon Winder (Shaft)	실리콘 권선기 샤프트	1	
A-57	41-02051-123H		Siscon Winder Adjusting Term	실리콘 권선기 조정판	1	
A-58	01021500-4113		Screw(M)4x2.7	볼트(M)	1	

Note: P=Heavy Material(중물물), M=Medium Material(중물물), M=Plumetic Heavy Material(중물물)  
L=Light Material(좌물물), K=Right Material(우물물), EL=Large Shuble Hole(대 시틀 홀)

①:관계 별 고유 코드

Unique code by mechanism

②:관계 별 고유 명칭

Unique name by mechanism

③:관계도

Explode view

④Ref.No.:파트별 고유 식별 번호

Unique identification number by part

⑤Parts No.:고유 제품 코드

Unique Product code

Ex)

구분 Category	Code	비고 remarks
구 부품 Old part	01-030C-1230	
신 부품 New Part	AS-000000-00	조(組) 파트 Set parts
	GP-000000-00	기구적 파트 Instrumental parts
	EP-000000-00	전기적 파트 Electrical parts

⑥Note:공지사항 표기 및 메모

Refers to notice and memo

⑦품

명:파트의 고유 품명

Name of Part:Unique name of parts

⑧Q'ty :파트의 수량

The number of parts

⑨Assembly no.:조(組) 파트의 식별 번호

Unique identification number by set part

# Warning

1. 조에 속한 파트는 개별 조립 시 제품의 파손 또는 재봉 불량 발생될 수 있어 해당 파트에 대한 주문 시에는 조 품목으로만 구입이 가능합니다.
2. 본 책자는 Parts Book으로 제작되었으므로 매뉴얼로 사용 불가합니다.
3. 사전 예고 없이 사양이 변경 될 수도 있습니다.

1. The parts classified as ass'y items may cause damage to the machine or bad sewing when they are separately assembled. Hence, when they are ordered, they can be purchased as ass'y items only.
2. This is a parts book. It cannot be used as a manual.
3. Parts are Subject to change in Design Without Prior Notice.

## Note

- 썬스타 제품의 부품은 아래 인터넷주소로 접속하시어 신청할 수 있습니다.  
<http://www.sunstarcs.com>
- 가입된 회원께서는 썬스타 포탈 사이트에 로그인후 필요한 부품을 신청할 수 있습니다.
- 부품관리-발주관리-발주등록 항목에서 부품번호와 신청수량을 입력하여 등록하시면 발주가 됩니다.
- 부품번호를 모르시는 경우 파츠북 조회를 클릭하시고 사용하는 기종을 검색하여 선택하시면 해당 기종의 파츠북을 조회할 수 있습니다.
- 파츠북은 관계별로 구분되어 있으며 관계를 알고 있다면 부품 찾기가 용이합니다.
- You can make an order for the parts of Sunstar machine to connect internet address.  
<http://www.sunstarcs.com>
- You can request for parts you want after login if you are a registered member.
- In parts Management - Order Management - Order Registration entry, you can place an order by entering the part number and quantity.
- If you don't know the parts number, click the parts book menu bar.  
In a download list, you can read parts book by searching model you use.
- This parts book is classified by the mechanism, therefore you can find part easily.

Material	
None	Standard
H	Heavy Material

Main Motor	
C	Fortuna IV Motor
N	Fortuna III Motor
M	Clutch Motor

Shape of Stitch Plate	
G	Standard
L	For long stitch (longer than 2.5mm)
S	For short stitch (shorter than 1.8mm)

Bed Type & No. of Needle	
7300	Cylinder Bed-3Needle
7200	Cylinder Bed-2Needle

Symbol of Series	
Sunstar	
Chain Stitch M/C	

Series	
None	Standard
A	Looper Cam in Bed

Needle Space	
32	3.2mm
40	4.0mm
48	4.8mm
56	5.6mm
64	6.4mm

**MODEL SC 7300AH/C**  
**SPEC. 156G**

**DEVICE UT-A/□□/□□**

Top Cover Thread	
0	Without Top Cover Thread
1	With Top Cover Thread

Device	
UT-A	Lower Thread Trimming(Air Pressure 2)
UT-B	Lower Thread Trimming(Air Pressure 3)
ST-C	Upper Thread Trimming(Cylinder Bed)(Option)

Attachment (Option)	
CO	Covering guide
HE	Hemming guide
WK	Walking presser foot
TL	See through light for hemming
SL	Compact spot light
TC	Needle thread clamp
TF-U	Upper tape supplying device
ETF-U	Upper elastic tape supplying device
PL-C	Puller device / for cylinder bed

# CONTENTS

## 목 차

A	Machine Body Mechanism 두부외장 관계	6
B	Thread Guide, Tension Adjusting Mechanism 실안내 및 실조절 관계	10
C	Lower Shaft Mechanism 하축 관계	14
D	Upper Shaft Mechanism 상축 관계	18
E	Needle Bar Mechanism 바늘대 관계	20
F	Presser Foot Mechanism 누름대 관계	22
G	Spreader Mechanism 스프레더 관계	26
H	Looper Driving Mechanism 루퍼 구동 관계	28
I	Feed Driving Control Mechanism 피이드 조절관계	30
J	Feed Driving Mechanism 피이드 구동 관계	32
K	Lubrication Mechanism 급유 관계	36
L	Thread Stand Mechanism 실패꽃이 관계	38
M	Accessories Mechanism 액세서리 관계	40
N	Thread Trimmer Mechanism 1 사절 관계-1	42
O	Thread Trimmer Mechanism 2 사절 관계-2	44
P	Thread Trimmer Mechanism 3 사절 관계-3	46
Q	Thread Trimmer Mechanism 4 사절 관계-4	48
R	Thread Trimmer Mechanism 5 사절 관계-5	50
S	Top Cover Thread Trimmer Mechanism 장식실 사절 관계	52
T	Compact Motor Mechanism 소형 모터 관계	54
U	Heavy Material Mechanism 후물 관계 (SC 7300AH)	56
V	Gauge Parts 게이지	58
	Index 인덱스	60

# A

## Machine Body Mechanism

### 외장 관계

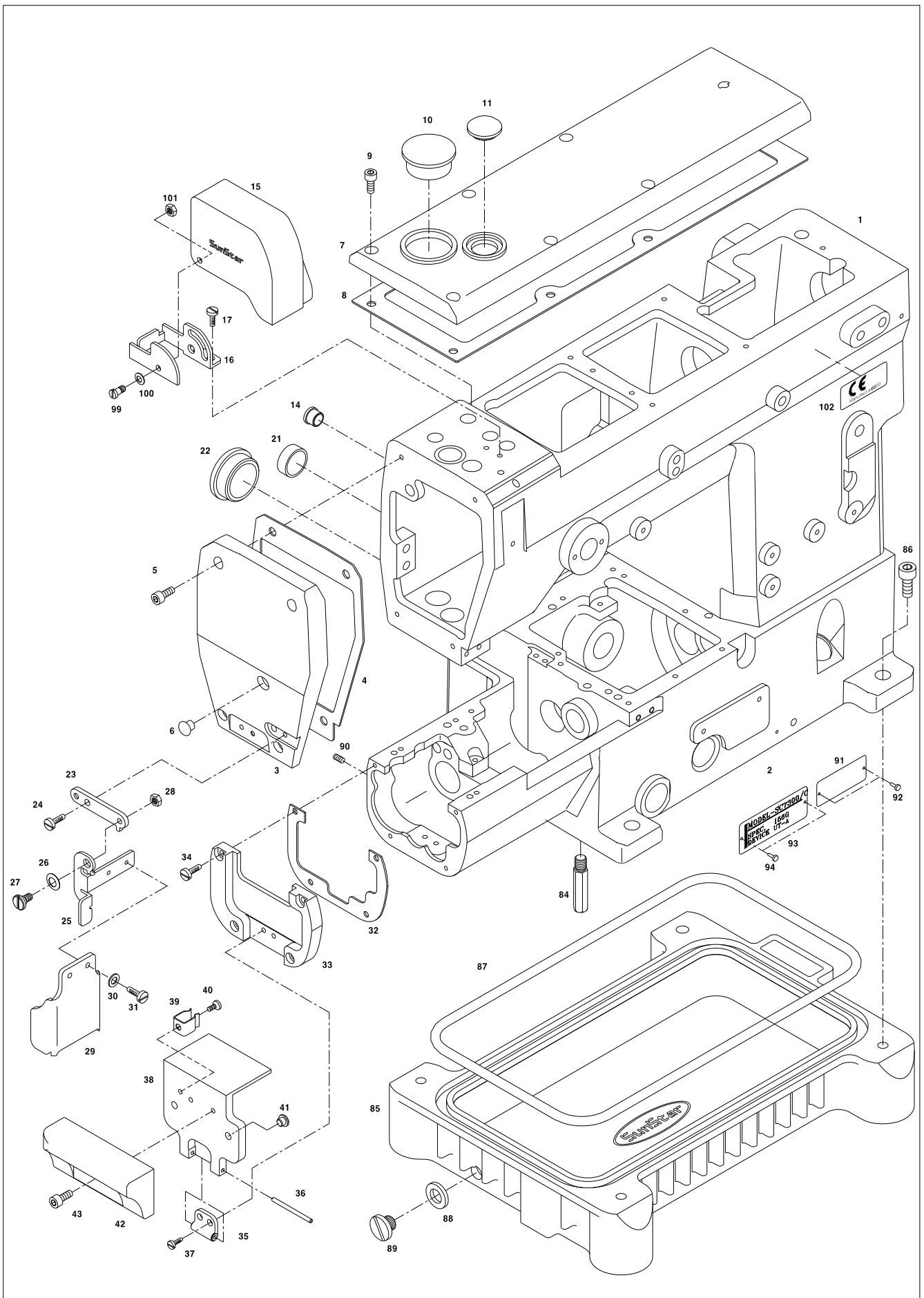

Ref. No.	Parts No.	Note	Name of Parts	품 명	Q'ty	Assembly
A-1	GP-004686-01		Arm	암	1	
A-2	GP-004687-00		Bed	베드	1	
A-3	CMB-LA008400		Face Plate	면판	1	
A-4	CMB-FC002800		Gasket for Face Plate	면판 가스켓	1	
A-5	PSC-AC004900		Screw	면판 고정나사(M4×P0.7, L=12)	4	
A-6	DPK-CB000700		Rubber Cap for Face Plate	면판 고무마개	1	
A-7	CMB-LA008501		Top Cover	윗뚜껑	1	
A-8	CMB-FC002900		Gasket for Top Cover	윗뚜껑 가스켓	1	
A-9	PSC-DC000100		Screw	윗뚜껑 고정나사(M4×P0.7, L=12)	7	
A-10	DPK-CB002001		Rubber Cap for Top Cover	윗뚜껑 고무마개	1	
A-11	CLB-JJ000200		Oil Window	유창	1	
A-12	DPK-CB000700		Rubber Cap for Arm(Top)	암 상면 고무마개	4	
A-13	DPK-CB000100		Rubber Cap for Arm(Side)	암 측면 고무마개	1	
A-14	DPK-CB000700		Rubber Cap for Arm(Rear)	암 후면 고무마개	1	
A-15	CMB-LA009600		Needle Bar Cover	바늘대 실안내 커버	1	
A-16	CMB-BB005300		Guide for Needle Bar Cover	바늘대 실안내 커버 가이드	1	
A-17	DSC-BJ001900		Screw	바늘대 실안내 커버 가이드 고정나사(M4×P0.7, L=7.8)	2	
A-18	CMB-FC003000		Rear Cover Gasket for Arm	암후면커버 가스켓	1	
A-19	CMB-LB004800		Rear Cover for Arm	암후면커버	1	
A-20	PSC-AC001300		Screw	암후면커버 고정나사(M4×P0.7, L=8)	6	
A-21	DPK-CB001601		Oil Seal	베드후면 오일씰	1	
A-22	DPK-CB002001		Rear Rubber Cap of Bed	베드후면 고무마개	1	
A-23	CMB-BJ002700		Eye Guard Bracket 'A'	안전판 브라켓 'A'	1	
A-24	PSC-AC007100		Screw	안전판 브라켓 'A' 고정나사(M4×P0.7, L=7.8)	1	
A-25	CMB-BB005000		Eye Guard Bracket 'B'	안전판 브라켓 'B'	1	
A-26	DWS-CB000100		Spring Washer for Eye Guard	안전판 접시스프링 와셔	1	
A-27	DSC-FA006100		Stud Screw for Eye Guard Bracket	안전판 브라켓 단나사	1	
A-28	DSN-AA000900		Nut	안전판 브라켓 고정너트(11/64" n=40)	1	
A-29	CMB-LA008600		Eye Guard	안전판	1	
A-30	DWS-AA008500		Washer	안전판 고정 와셔(d=3.2, D=6, t=0.5)	2	
A-31	DSC-BJ003300		Screw	안전판 고정 나사(1/8" n=44, L=6.5)	2	
A-32	CMB-FC003200		Gasket for Bed Cover(Left) Bracket	베드커버(좌) 브라켓 가스켓	1	
A-33	DMB-BB005100		Bracket for Bed Cover(Left)	베드커버(좌) 브라켓	1	
A-34	DSC-BJ000300		Screw	베드커버(좌) 브라켓 고정나사(9/64" n=40, L=10)	4	
A-35	CMB-BB005200		Hinge for Bed Cover(Left)	베드커버(좌) 힌지	1	
A-36	DPN-AA006600		Hinge Pin for Bed Cover(Left)	베드커버(좌) 힌지 핀	1	
A-37	DSC-BF005400		Screw	베드커버(좌) 힌지 고정나사(M4×P0.7, L=5)	2	
A-38	CMB-LA009400		Bed Cover(Left)	베드커버(좌)	1	
A-39	CMB-BJ003100		Bed Cover(Left) Latch Spring	베드커버(좌) 고정 판스프링	1	
A-40	DSC-BJ001900		Screw	베드커버(좌) 고정 판스프링 나사(M4×P0.7, L=5)	1	
A-41	DPK-CB002100		Rubber Cap for Bed Cover(Left)	베드커버(좌) 고무마개	2	
A-42	CMB-LA009700		Extension Cover for Bed Cover(Left)	베드커버(좌) 확장커버	1	
A-43	PSC-AC007100		Screw	베드커버(좌) 확장커버 고정나사(M4×P0.7, L=10)	2	
A-44	CMB-BA000200		Base for Needle Plate	침판부착 베이스	1	
A-45	DSC-BF005400		Screw	침판부착 베이스 고정나사(M4×P0.7, L=7.8)	2	
A-46	DPN-BC002200		Main Feed Regulating Push button	주이송 조절버튼	1	
A-47	DSP-AA004100		Main Feed Regulating Push button Spring	주이송 조절버튼 스프링	1	
A-48	RI-000016-00		Retaining Ring	주이송 조절버튼 고정링(호칭경 4, E형)	1	
A-49	DSC-HB001800		Rod for Fixing Bed Cover(Left)	베드커버(좌) 고정봉	1	
A-50	ALB-PS001100		Bracket for Oil Defender of Lower Shaft(Ass'y)	하축 오일막이 브라켓(조)	1 Set	
A-50-1	CLB-BB000600		Bracket for Oil Defender of Lower Shaft	하축 오일막이 브라켓	1	
A-50-2	CLB-FZ000200		Oil Defender of Lower Shaft	하축 오일막이	1	
A-51	DSC-BJ001900		Screw	하축 오일막이 브라켓(조) 고정나사(M4×P0.7, L=5)	2	
A-52	CMB-BK000100		Guide Block of Bed Slide Cover	베드슬라이드커버 가이드 블록	1	
A-53	PSC-AC007100		Screw	베드슬라이드커버 가이드 블록 고정나사(M4×P0.7, L=8)	2	
A-54	DPK-CB002700		Rubber for Guide Block of Bed Slide Cover	베드슬라이드커버 가이드 블록 고무	1	
A-55	CMB-BB005400		Bracket for Front Cover of Bed	베드전면커버 브라켓	1	

# A

## Machine Body Mechanism

### 외장 관계

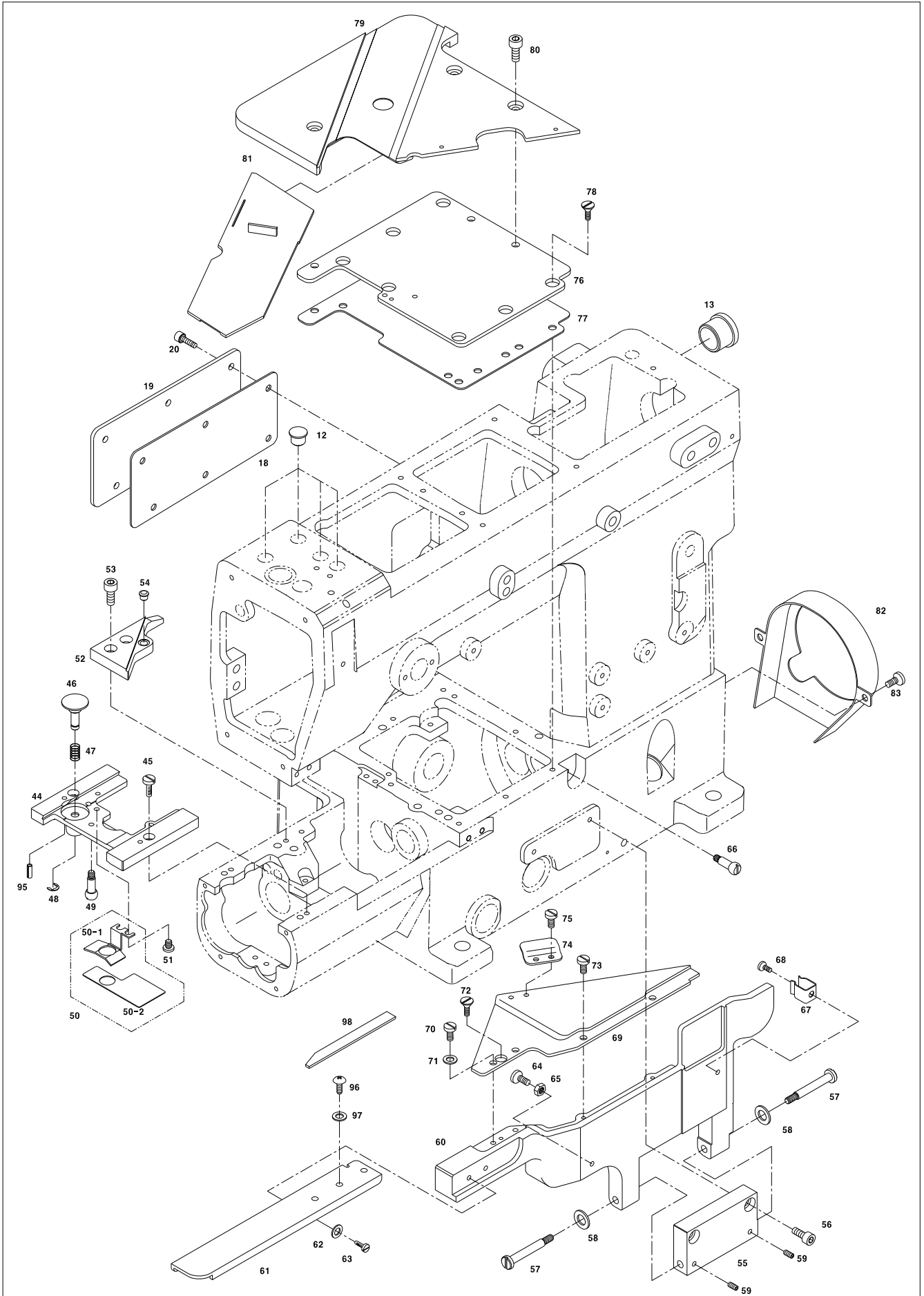





# B

## Thread Guide, Tension Adjusting Mechanism

### 실안내 및 실조절 장치 관계

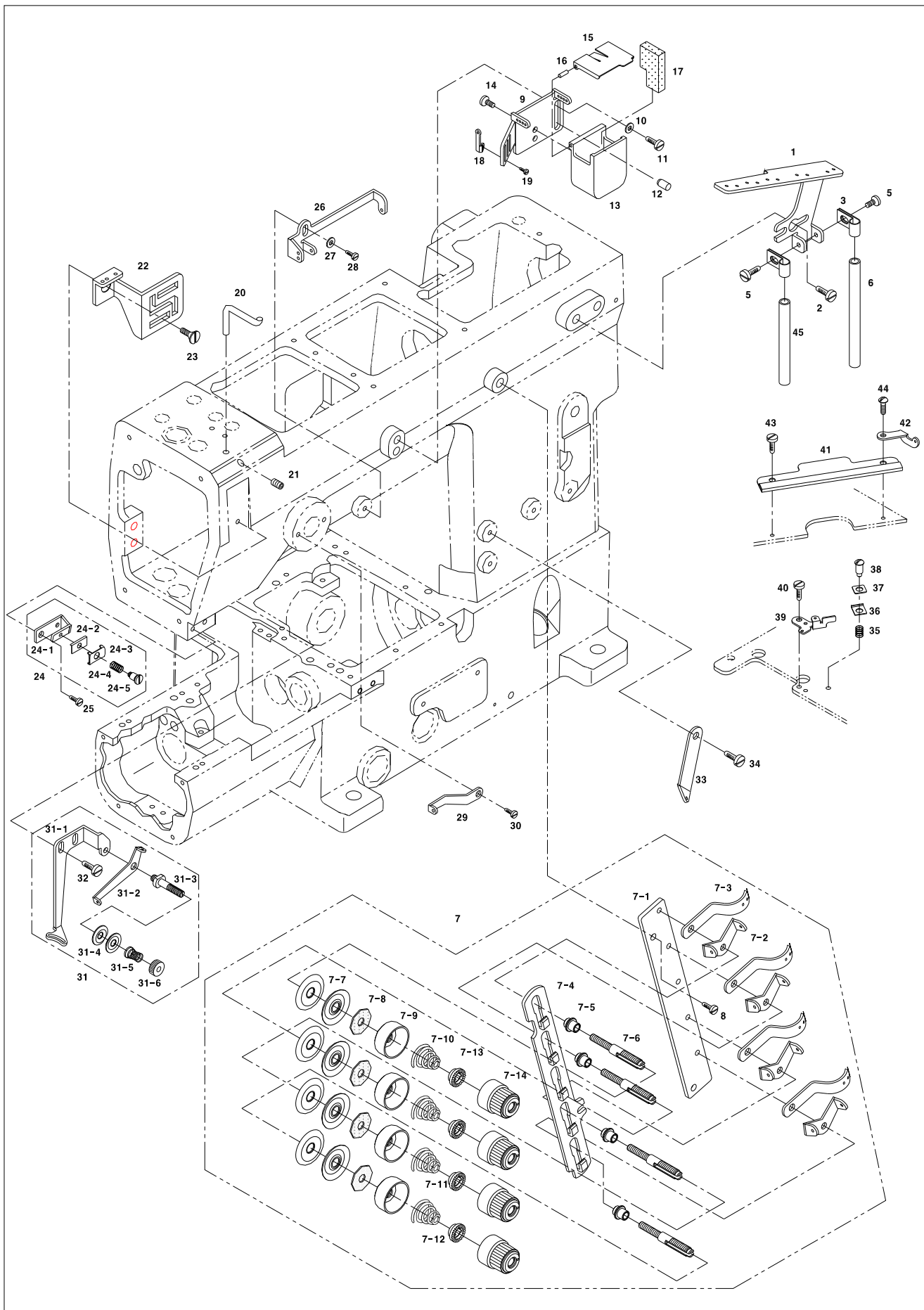



Ref. No.	Parts No.	Note	Name of Parts	품 명	Q'ty	Assembly No.
B-1	CMB-HK004000		Thread Guide Plate	실안내판	1	
B-2	DSC-BF005400		Screw	실안내판 고정나사(M4×P0.7, L=7.8)	2	
B-3	CMB-BG000400		Bracket for Thread Eyelet Pipe	실안내 파이프 브라켓	2	
B-5	DSC-BJ001400		Screw	실안내 파이프 브라켓 고정나사(9/64" n=40, L=6)	2	
B-6	GP-001704-00		Thread Eyelet Pipe(R)(Non-Auto Trimmer)	실안내 파이프(우)(비사절)	1	
B-7	AS-000323-00		Thread Tension Device(Ass'y)	실조절장치(조)(비사절)	1 Set	
B-7-1	GP-001705-00		Tension Post Support(Non-Auto Trimmer)	실조절장치 베이스(비사절)	1	
B-7-2	GP-000907-00		Thread Guide 'A' of Thread Tension Device	실조절장치 실안내 A	5	
B-7-3	CTA-HK000300		Thread Guide 'B' of Thread Tension Device	실조절장치 실안내 B	5	
B-7-4	CTA-HK000400		Tension Disc Separator(Non-Auto Trimmer)	실조절장치 접시 열림판(비사절)	1	
B-7-5	CTA-BA000500		Tension Post Ferrule	실조절장치 포스트 베이스	5	
B-7-6	CTA-HM001300		Tension Post	실조절장치 포스트	5	
B-7-7	CTA-HL000200		Tension Disc	실조절장치 접시	10	
B-7-8	CTA-JL000100		Felt for Thread Tension Device	실조절장치 펠트	5	
B-7-9	CTA-BD000400		Retainer for Thread Tension Spring Cap	실조절장치 캡받침	5	
B-7-10	DSP-BA001600		Needle Thread Tension Spring	바늘실 장력조절 스프링	3	
B-7-11	DSP-BA001700		Top Cover Thread Tension Spring	장식실 장력조절 스프링	1	
B-7-12	DSP-BA001700		Looper Thread Tension Spring	루퍼실 장력조절 스프링	1	
B-7-13	CTA-BN000300		Stopper for Tension Spring	실조절장치 스프링 스토퍼	5	
B-7-14	DSN-CD000300		Thread Tension Spring Cap(Ass'y)	실조절장치 캡(조)	5 Set	
	GP-001461-00		Thread Tension Spring Cap	실조절장치 캡	5	
	GP-001462-00		Bushing for Thread Tension Spring Cap	실조절장치 캡 붓싱	5	
B-8	DSC-BF005400		Screw	실조절장치 베이스 고정나사(M4×P0.7, L=7.8)	2	
B-9	CMB-BB005600		Bracket for Oil Container	바늘실 급유탱크 브라켓	1	
B-10	PWS-AA001800		Washer	바늘실 급유탱크 브라켓 와셔(호칭경4)	1	
B-11	DSC-BF005400		Screw	바늘실 급유탱크 브라켓 고정나사(M4×P0.7, L=7.8)	1	
B-12	44-0959-7500		Pin for Oil Container Bracket	바늘실 급유탱크 브라켓 고정핀	1	
B-13	CMB-JB000400		Oil Tank	바늘실 급유탱크	1	
B-14	SC-000141-00		Screw	바늘실 급유탱크 고정나사(F형 ST2.2, L=5.5)	2	
B-15	CMB-LA010200		Oil Tank Cover	바늘실 급유탱크 커버	1	
B-16	PPN-AF000900		Spring Pin	바늘실 급유탱크 커버 스프링핀(호칭경 2, L=6)	2	
B-17	CMB-JL000400		Oil Tank Felt	바늘실 급유탱크 펠트	1	
B-18	CMB-HK004400		Needle Thread Eyelet	바늘실 아일렛	3	
B-19	DSC-BF001300		Screw	바늘실 아일렛 고정나사(3/32" n=56, L=3.8)	3	
B-20	CMB-BH000200		Needle Thread Guide	바늘실 가이드	1	
B-21	PSC-CB001700		Screw	바늘실 가이드 고정나사(M4×P0.7, L=10)	1	
B-22	CMB-BJ003300		Cover for Needle Thread Take Up	바늘실 실채기 커버	1	
B-23	DSC-BB001100		Screw	바늘실 실채기 커버 고정나사(M4×P0.7, L=7)	1	
B-24	ATA-PS002000		Supplementary Tension Device for Needle Thread(Ass'y)	바늘실 보조 장력조절 장치(조)	1 Set	
B-24-1	CTA-BB000800		Needle Thread Retainer Support	바늘실 보조 장력조절 브라켓	1	
B-24-2	CTA-BJ001600		Needle Thread Retainer Disc Support	바늘실 보조 장력조절 디스크 지지판	1	
B-24-3	CTA-HL000900		Needle Thread Retainer Disc	바늘실 보조 장력조절 디스크	1	
B-24-4	DSP-AA004200		Needle Thread Retainer Spring	바늘실 보조 장력조절 스프링	1	
B-24-5	DSC-FD000800		Screw for Needle Thread Retainer	바늘실 보조 장력조절 나사	1	
B-25	DSC-BJ001900		Screw	바늘실 보조 장력조절 브라켓 고정나사(M4×P0.7, L=7.8)	1	
B-26	CMB-HK004300		Top Cover Thread Eyelet(Right)	장식실 아일렛(우)	1	
B-27	PWS-AA001800		Washer	장식실 아일렛(우) 와셔(호칭경4)	1	
B-28	DSC-BF005400		Screw	장식실 아일렛(우) 고정나사(M4×P0.7, L=7.8)	1	
B-29	CMB-HK003900		Top Cover Thread Eyelet(Left)	장식실 아일렛(좌)	1	
B-30	DSC-BF005400		Screw	장식실 아일렛(좌) 고정나사(M4×P0.7, L=7.8)	1	
B-31	ATA-PS001900		Supplementary Tension Device for Top Cover Thread(Ass'y)	장식실 보조 장력조절장치(조)	1 Set	
B-31-1	CTA-BB000700		Top Cover Thread Guide	장식실 가이드	1	
B-31-2	CTA-HK000500		Supplementary Guide of Top Cover Thread	장식실 보조 가이드	1	
B-31-3	CTA-HM001400		Post for Controlling Top Cover Thread Tension	장식실 보조 장력조절 봉	1	
B-31-4	CTA-HL000800		Supplementary Tension Disc of Top Cover Thread	장식실 보조 장력조절 접시	2	
B-31-5	DSP-BA001800		Supplementary Tension Spring for Top Cover Thread	장식실 보조 장력조절 스프링	1	
B-31-6	DSN-CD000600		Nut for Top Cover Thread Tension	장식실 보조 장력조절 너트	1	

# B

## Thread Guide, Tension Adjusting Mechanism

### 실안내 및 실조절 장치 관계

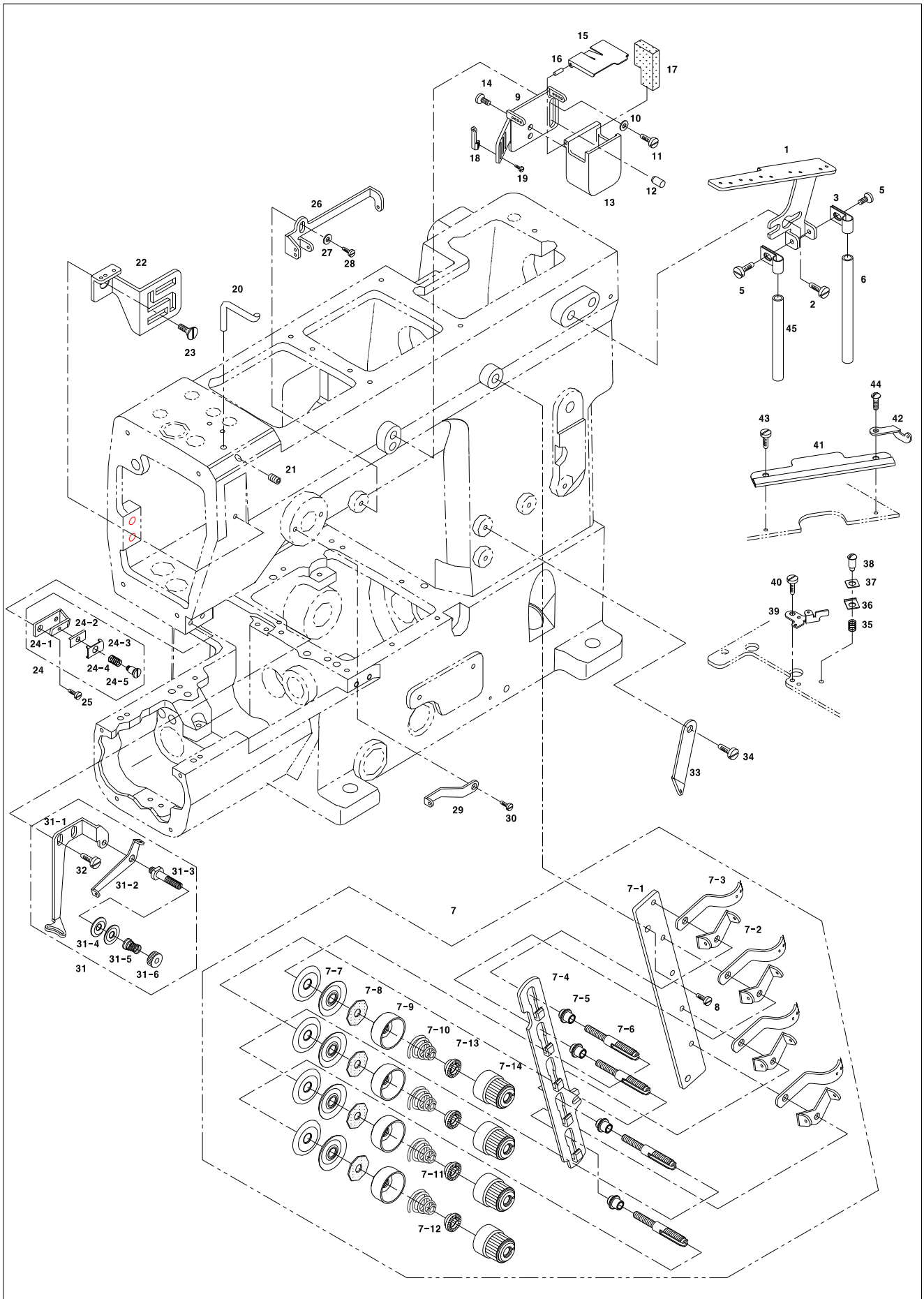



# C

## Lower Shaft Mechanism

### 하축 관계

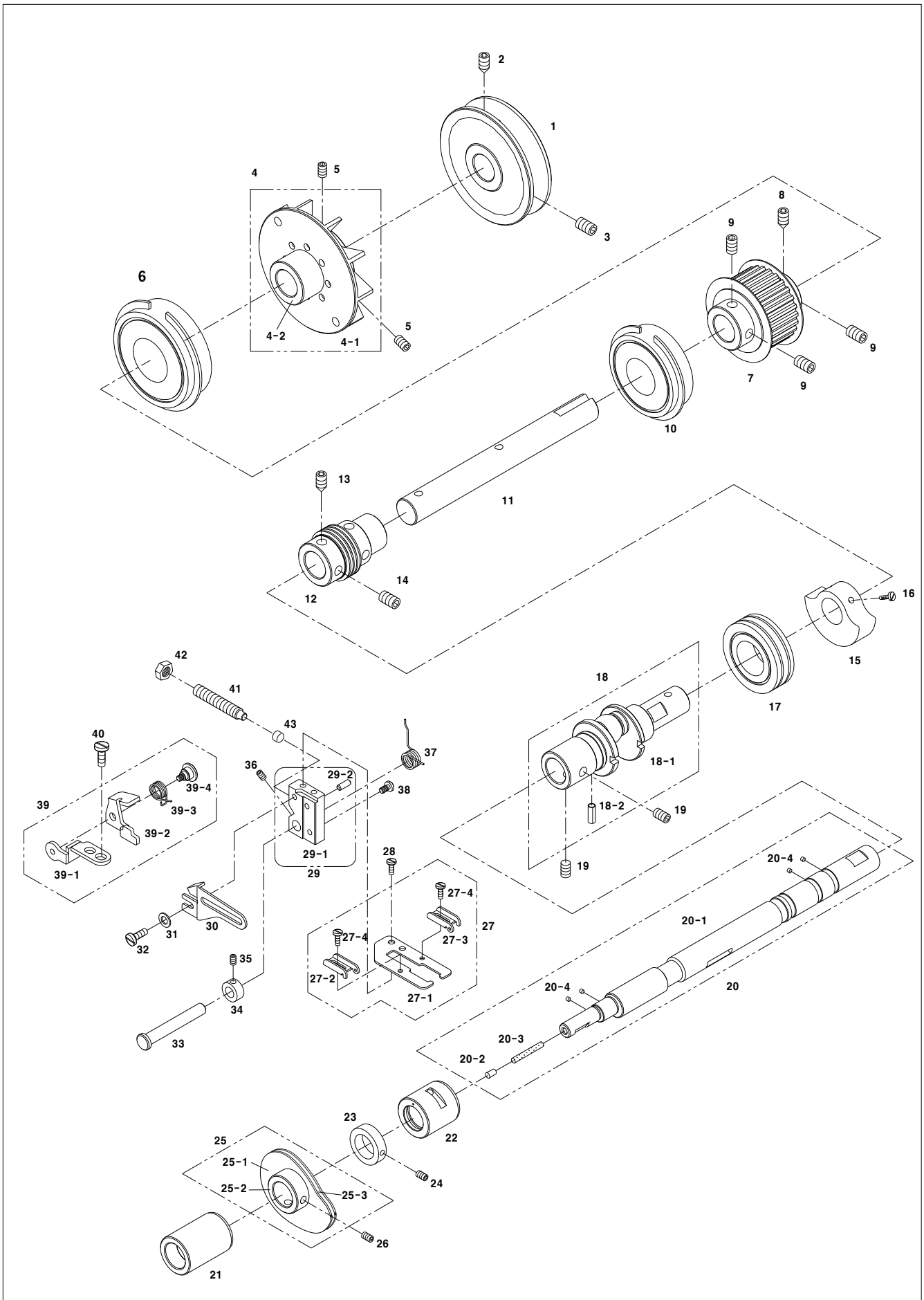



Ref. No.	Parts No.	Note	Name of Parts	품 명	Q'ty	Assembly
C-1	DPL-AA000500		Pulley for Lower Shaft	하축풀리	1	
C-2	DSC-CB001800		Screw	하축풀리 고정나사 A(1/4" n=40 L=9)	1	
C-3	DSC-CB000400		Screw	하축풀리 고정나사 B(1/4" n=40 L=6)	1	
C-4	ALS-PS000700		Oil Cooling Fan[Ass'y]	오일 냉각팬 (조)	1 Set	
C-4-1	CLS-BR000100		Oil Cooling Fan	오일 냉각팬	1	
C-4-2	DBS-DB002700		Bearing Bushing (R) for Lower Shaft	하축 후베어링 붓심	1	
C-5	PSC-CB000200		Screw	오일 냉각팬 (조) 고정나사(M4×P0.7, L=4)	2	
C-6	PBR-AA004800		Ball Bearing	하축 후베어링(NTN 6205LB NR)	1	
C-7	DPL-BA000201		Timing Pulley for Lower Shaft	하축 타이밍풀리	1	
C-8	DSC-CB001800		Screw	하축 타이밍풀리 고정나사 A(1/4" n=40 L=9)	1	
C-9	DSC-CB000400		Screw	하축 타이밍풀리 고정나사 B(1/4" n=40 L=6)	3	
C-10	BR-000237-00		Ball Bearing	하축 중베어링(NTN 6204LB NR)	1	
C-11	CLS-KC001300		Lower Shaft(R)	하축(후)	1	
C-12	DGR-AG000200		Driving Worm for Oil Pump	오일펌프 구동웜	1	
C-13	DSC-CB001800		Screw	오일펌프 구동웜 고정나사 A(1/4" n=40 L=9)	2	
C-14	DSC-CB000400		Screw	오일펌프 구동웜 고정나사 B(1/4" n=40 L=6)	2	
C-15	CUS-DB000200		Balance for Lower Shaft	하축 밸런스	1	
C-16	DSC-BF005400		Screw	하축 밸런스 고정나사(M4×P0.7, L7.8)	2	
C-17	PBR-AA004900		Ball Bearing	하축 전베어링(NTN 6004Z; 2 O-ring)	1	
C-18	AS-000256-00		Lower Shaft(M) [Ass'y]	하축(중) (조)	1 Set	
C-18-1	AS-007053-00		Lower Shaft(M)	하축(중)	1	
C-18-2	PPN-AF000900		Spring Pin	스프링 핀(호칭경2, L=6)	1	
C-19	DSC-CB001000		Screw	하축(중) (조) 고정나사(1/4" n=40 L=4.5)	2	
C-20	AS-000257-00		Lower Shaft(F) [Ass'y]	하축(전) (조)	1 Set	
C-20-1	CLS-KH000401		Lower Shaft(F)	하축(전)	1	
C-20-2	DPK-CY000201		Cap	하축(전) 유심 마개	1	
C-20-3	GP-000869-00		Oil Wick	하축(전) 유심(φ3, L=35)	1	
C-20-4	CLB-JL004300		Cap Felt	하축(전) 마개 헬트	4	
C-21	DBS-DA008500		Lower Shaft Front Bushing	하축 전붓심	1	
C-22	DBS-DA008600		Lower Shaft Rear Bushing	하축 후붓심	1	
C-23	GP-003010-00		Looper Cam Stopper	루퍼캠 스토퍼	1	
C-24	DSC-CB001400		Screw	루퍼캠 스토퍼 고정나사(M3×P0.5, L=3)	1	
C-25	AS-000660-00		Looper Cam [Ass'y]	루퍼캠(조)	1 Set	
C-25-1	GP-003009-00		Looper Cam	루퍼캠	2	
C-25-2	CL-000049-00		Looper Cam Collar	루퍼캠 카라	1	
C-25-3	GP-003030-00		Looper Cam Spacer	루퍼캠 스페이서	1	
C-26	DSC-CB000700		Screw for Looper Cam	루퍼캠(조) 고정나사	2	
C-27	AS-001050-00		Bracket for Looper Thread Guide [Ass'y]	루퍼실 안내 브라켓(조)	1 Set	
C-27-1	GP-003004-00		Bracket for Looper Thread Guide	루퍼실 안내 브라켓	1	
C-27-2	GP-003001-00		Looper Thread Guide(L)	루퍼실 안내(좌)	1	
C-27-3	GP-003000-00		Looper Thread Guide(R)	루퍼실 안내(우)	1	
C-27-4	DSC-BF011200		Screw	루퍼실 안내 고정나사(M2.5×P0.45, L=3.7)	2	
C-28	DSC-BF003900		Screw	루퍼실 안내 브라켓 고정나사(M3×P0.5, L=7)	2	
C-29	AS-000659-00		Base for Looper Thread Bracket [Ass'y]	루퍼실 안내 브라켓 베이스(조)	1 Set	
C-29-1	GP-003005-00		Base for Looper Thread Bracket	루퍼실 안내 브라켓 베이스	1	
C-29-2	PPN-AA000500		Pin for Bracket Base	루퍼실 안내 브라켓 베이스 핀	1	
C-30	GP-003002-00		Looper Thread Guide(M)	루퍼실 안내(중)	1	
C-31	PWS-AA002900		Washer	루퍼실 안내(중) 와셔	1	
C-32	DSC-BF011100		Screw	루퍼실 안내(중) 고정나사(M3×P0.5, L=5)	1	
C-33	GP-003007-00		Shaft for Bracket Base	루퍼캠실 안내 브라켓 베이스 축	1	
C-34	CL-000048-00		Collar for Bracket Base Shaft	루퍼캠실 안내 브라켓 베이스 축 카라	1	
C-35	DSC-CB001400		Screw	루퍼캠실 안내 브라켓 베이스 축 카라 고정나사(M3×P0.5, L=3)	1	
C-36	PSC-CB000200		Screw	루퍼캠실 안내 브라켓 축 고정나사(M4×P0.7, L=4)	1	
C-37	GP-003006-00		Spring for Bracket Stopper	루퍼캠실 안내 브라켓 스토퍼 스프링	1	
C-38	SC-000229-00		Screw for Return Spring	루퍼캠실 안내 브라켓 리턴 스프링 걸이 나사	1	
C-39	AS-001588-00		Looper Cam Bracket Stopper [Ass'y]	루퍼캠실 안내 브라켓 스토퍼(조)	1 Set	
C-39-1	GP-003014-00		Stopper "A" for Looper Cam Bracket	루퍼캠실 안내 브라켓 스토퍼 A	1	

# C

## Lower Shaft Mechanism

### 하축 관계

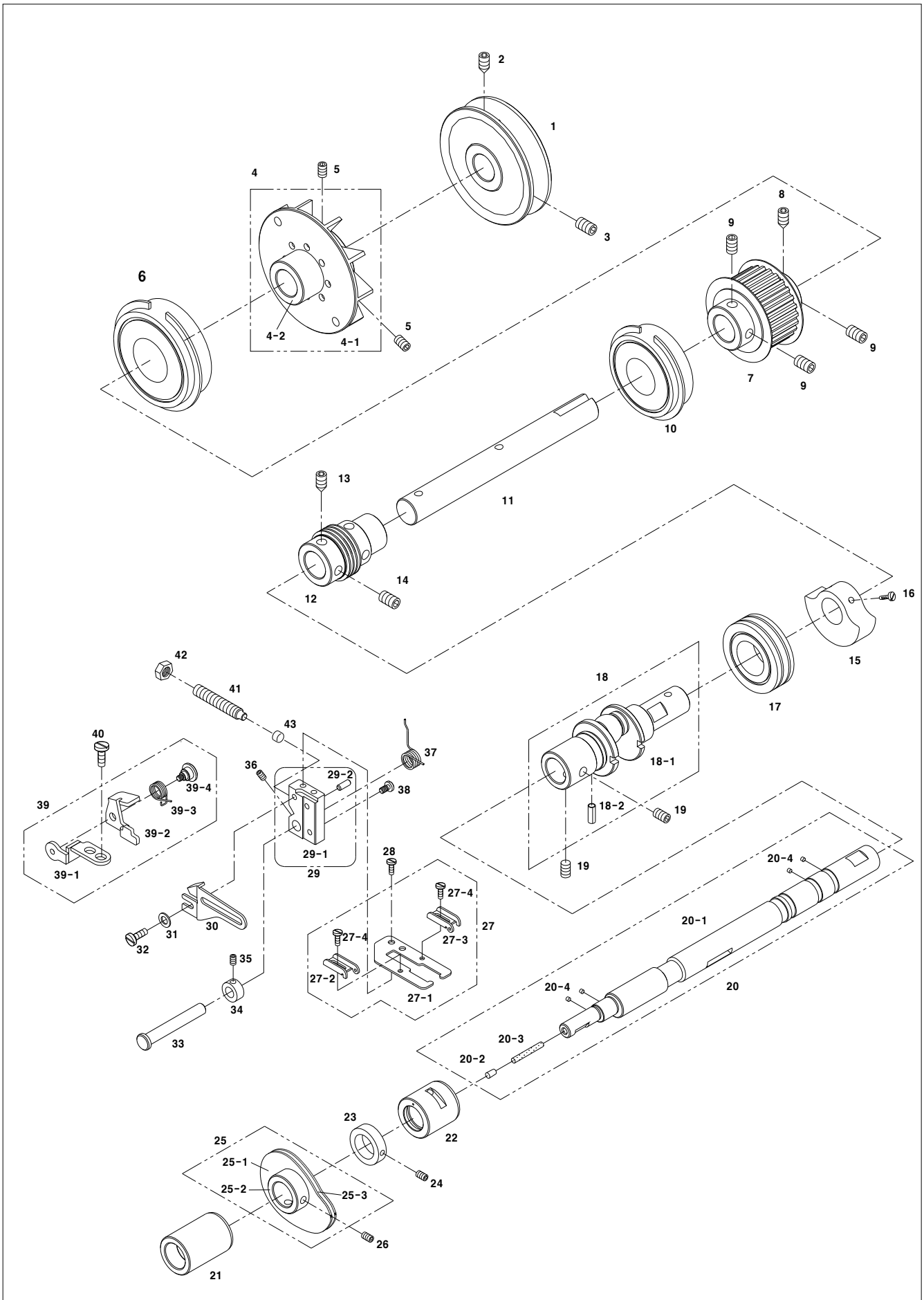





# D

## Upper Shaft Mechanism

### 상축 관계

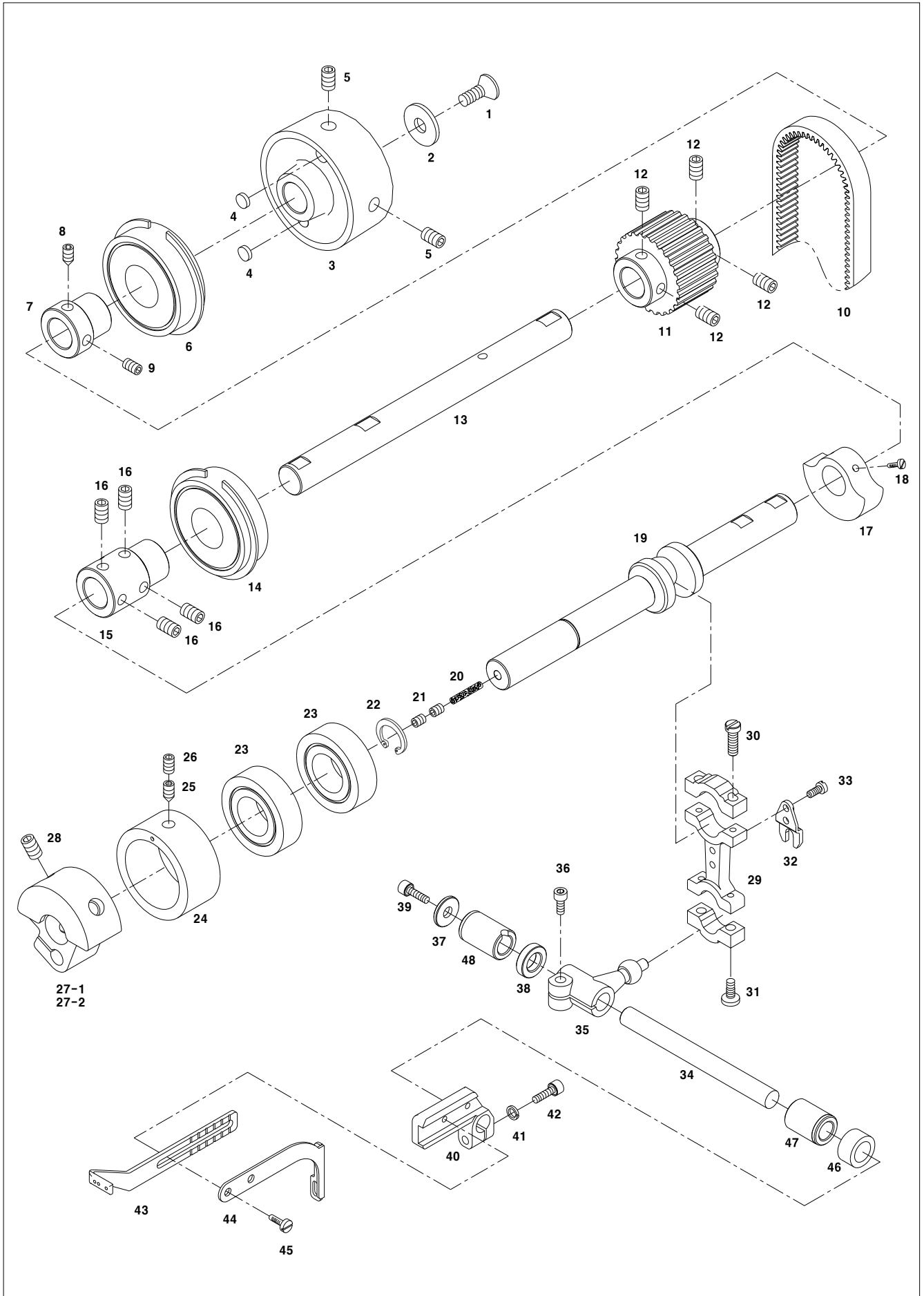



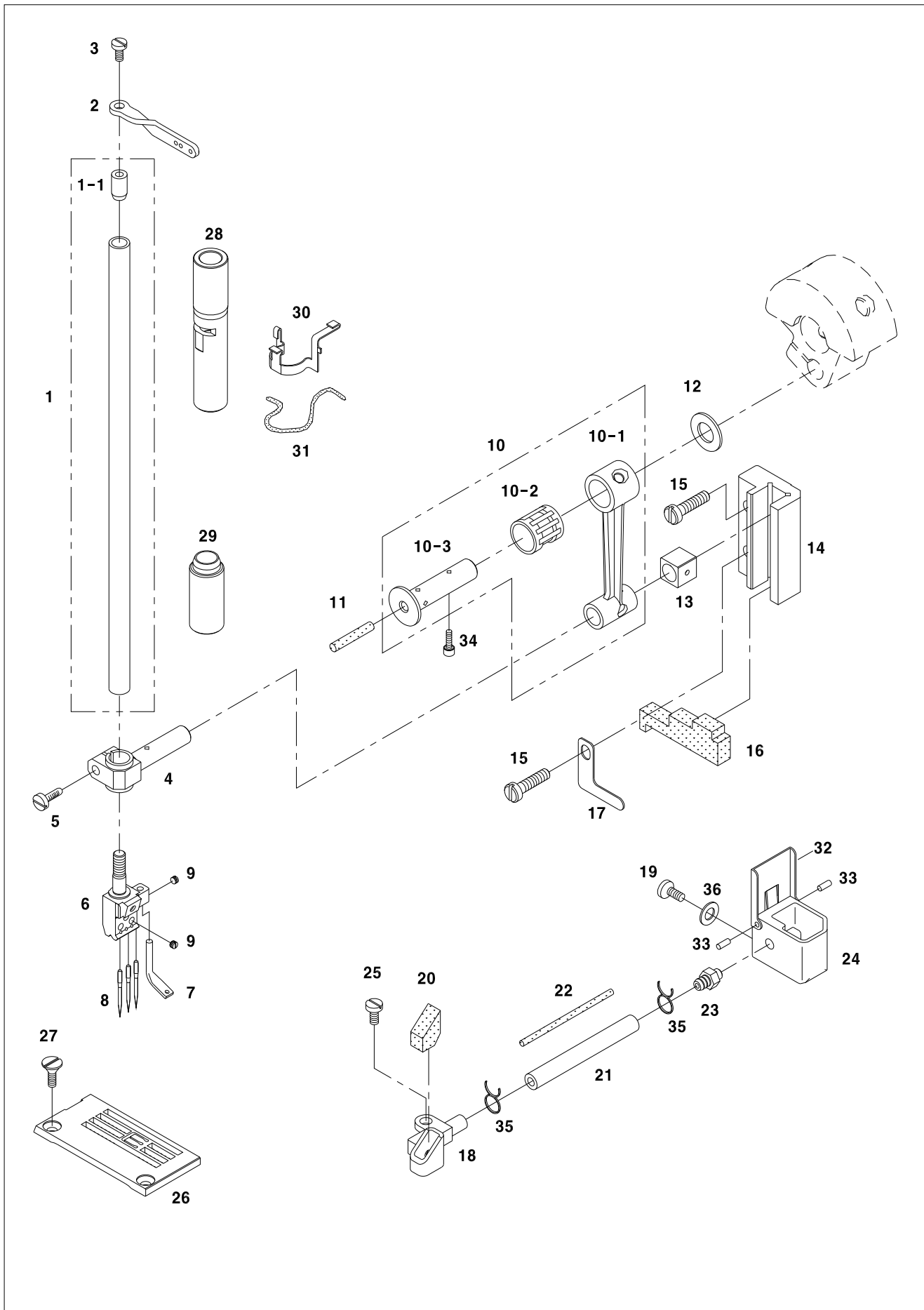



# F

## Presser Foot Mechanism

### 누름대관계

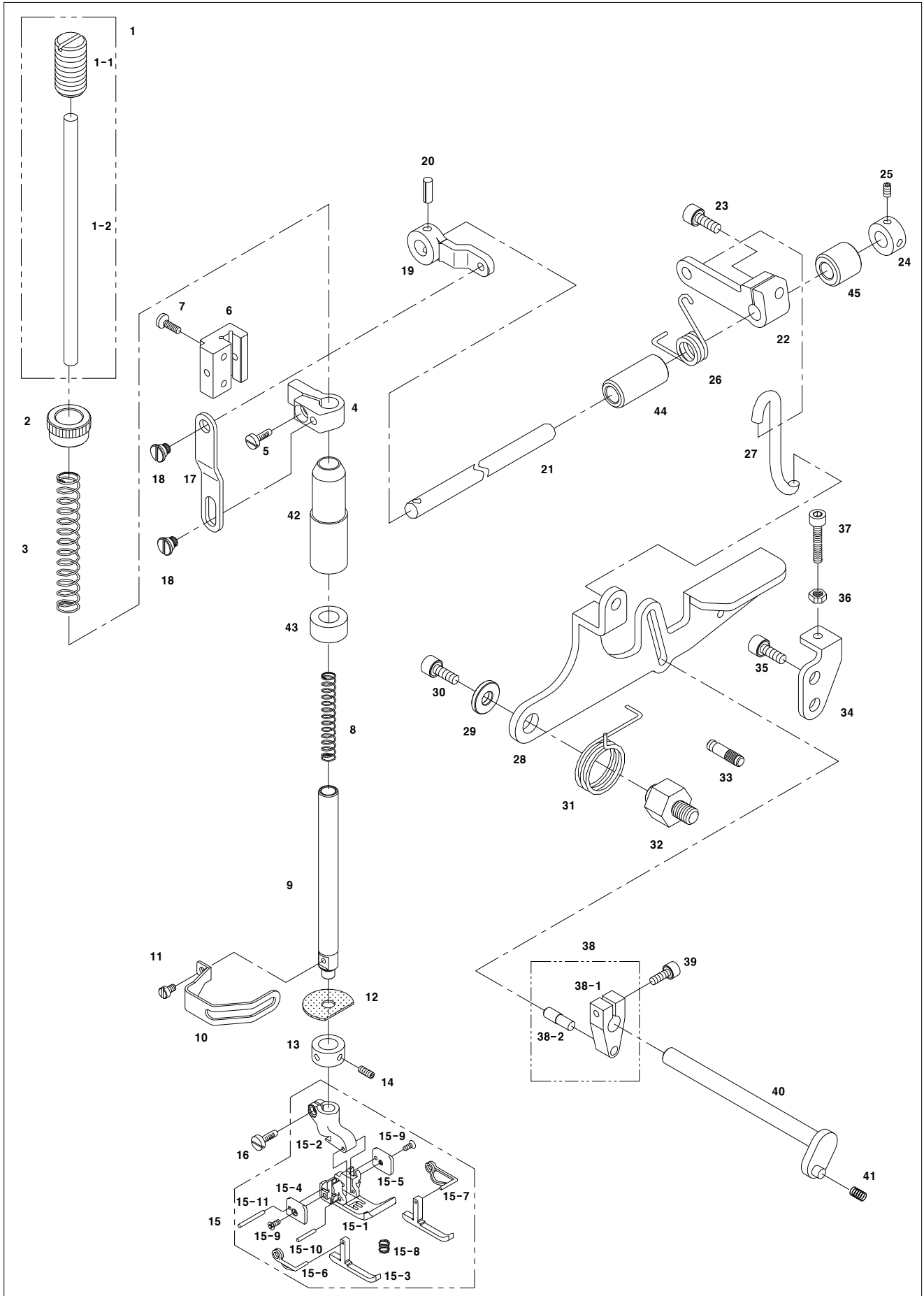

Ref. No.	Parts No.	Note	Name of Parts	품 명	Q'ty	Assembly
F-1	AS-000274-00		Pressure Regulating Screw [Ass'y]	누름대압력조절나사(조)	1 Set	
F-1-1	DSC-HA000300		Pressure Regulating Screw	누름대압력조절나사	1	
F-1-2	CPB-KC000400		Guide for Pressure Regulating Screw Spring	누름대압력조절나사스프링가이드	1	
F-2	DSN-CC000300		Nut for Pressure Regulating Screw	누름대압력조절나사너트	1	
F-3	DSP-AA003500		Presser Bar Spring (L)	누름대스프링(대)	1	
F-4	CPB-BF000600		Holder for Presser Bar	누름대잡이	1	
F-5	DSC-BF003600		Screw	누름대잡이 고정나사(11/64" n=40 L=8)	1	
F-6	CPB-BK000200		Guide Block for Presser Bar Holder	누름대 잡이 안내 블록	1	
F-7	DSC-BF001200		Screw	누름대 잡이 안내 블록 고정나사(11/64" n=40 L=16)	2	
F-8	DSP-AA003600		Presser Bar Spring (S)	누름대스프링(소)	1	
F-9	CPB-KB000500		Presser Bar	누름대	1	
F-10	CPB-BJ000400		Finger Guard	핑거가아드	1	
F-11	DSC-BF006700		Screw	핑거가아드 고정나사(M3×P0.5, L=5)	1	
F-12	RI-000011-00		Oil Protector Ring for Presser Bar	누름대 오일막이 링	1	
F-13	DCL-AA003500		Collar For Presser Bar	누름대카라	1	
F-14	PSC-CB000200		Screw	누름대카라 고정나사(M4×P0.7, L=4)	2	
F-15	AGA-PS001301		Presser Foot (Ass'y)	노루발(조)	1 Set	
F-15-1	CGA-GC001100		Presser Foot(Lower)	노루발(하)	1	
F-15-2	CGA-GC001000		Presser Foot(Upper)	노루발(상)	1	
F-15-3	CGA-GC001200		Sub-Presser Foot	보조노루발	2	
F-15-4	CGA-BJ000400		Guide(L) for Sub-Presser Foot	보조노루발 가이드(좌)	1	
F-15-5	CGA-BJ000500		Guide(R) for Sub-Presser Foot	보조노루발 가이드(우)	1	
F-15-6	DSP-AC004200		Presser Foot Spring (L)	노루발 스프링(좌)	1	
F-15-7	DSP-AC004100		Presser Foot Spring (R)	노루발 스프링(우)	1	
F-15-8	DSP-AA004300		Presser Foot Spring (Lower)	노루발 스프링(하)	1	
F-15-9	DSC-BB003300		Screw	보조 노루발 가이드 나사(3/32" n=56 L=5.5)	2	
F-15-10	DPN-AA007200		Pin	노루발 결합 힌지핀(φ1.6, L=11)	1	
F-15-11	PPN-AF001900		Spring Pin	노루발 스프링핀(호칭경1.6, L=20)	1	
F-16	DSC-BJ001400		Screw	노루발(조) 고정나사(9/64" n=40 L=6)	1	
F-17	CPM-CA000700		Link for Presser Bar	누름대링크	1	
F-18	DSC-FA011100		Hinge Screw for Presser Bar Link	누름대 링크 고정 단나사	2	
F-19	CPM-CB000700		Lifter Link Lever for Presser Bar	누름대올림링크레버	1	
F-20	PPN-AF001600		Spring Pin	무릎올림축 스프링핀(호칭경4, L=16)	1	
F-21	CPM-KC000600		Knee-Lifting Shaft	무릎올림축	1	
F-22	CPM-CB000600		Knee-Lifting Connecting Crank	무릎올림 연결크랭크	1	
F-23	PSC-AC006100		Screw	무릎올림축 연결크랭크 고정나사(M5×P0.8, L=15)	1	
F-24	DCL-AA004400		Collar for Knee-Lift Shaft	무릎올림축 카라	1	
F-25	DSC-CB000300		Screw	무릎올림축 카라 고정나사(11/64" n=40 L=5)	2	
F-26	DSP-AC003900		Spring for Knee-Lifting Connecting Crank	무릎올림 연결크랭크 스프링	1	
F-27	CPM-BH000400		Knee-Lifting Link	무릎올림 링크	1	
F-28	GP-001336-01		Knee-Lifting Lever(Non-auto. Trimmer)	무릎올림 레버(비사절용)	1	
F-29	DWS-AA010500		Washer for Knee-Lifting Lever	무릎올림 레버 와셔	1	
F-30	PSC-AC004600		Screw	무릎올림 레버 나사(M6×P1.0, L=10)	1	
F-31	DSP-AC004000		Spring for Knee-Lifting Lever	무릎올림 레버 스프링	1	
F-32	DSC-FG000500		Knee-Lifting Hinge	무릎올림 힌지	1	
F-33	DPN-BA000500		Stopper Pin for Knee-Lifting Lever Spring	무릎올림레버 스프링 스토퍼핀	1	
F-34	CPM-BJ000900		Stopper for Knee-Lifter	무릎올림 스토퍼	1	
F-35	PSC-AC004600		Screw	무릎올림 스토퍼 고정나사(M6×P1.0, L=10)	2	
F-36	DSN-AA001400		Nut	무릎올림 스토퍼 너트(M5×P0.8, H=4)	1	
F-37	PSC-AC003000		Screw	무릎올림 스토퍼 나사(M5×P0.8, L=25(S=25))	1	
F-38	AS-000295-00		Tension Release Lever(Ass'y)(Non-auto. Trimmer)	실낫추기 레버(조)(비사절용)	1	
F-38-1	GP-001711-00		Tension Release Lever(Non-auto. Trimmer)	실낫추기 레버(비사절)	1	
F-38-2	PN-000066-00		Tension Release Lever(Non-auto. Trimmer) Pin	실낫추기 레버(비사절) 핀	1	
F-39	PSC-AC006200		Screw	실낫추기 레버(조) (비사절) 고정나사(M4×P0.7, L=15)	1	
F-40	GP-001710-01		Tension Release Shaft(Non-auto. Trimmer)	실낫추기축(비사절)	1	
F-41	GP-001712-00		Tension Release Spring(Non-auto. Trimmer)	실낫추기 스프링(비사절)	1	
F-42	DBS-DB002601		Bushing for Presser Bar	누름대 붓싱	1	

# F

## Presser Foot Mechanism

누름대 관계

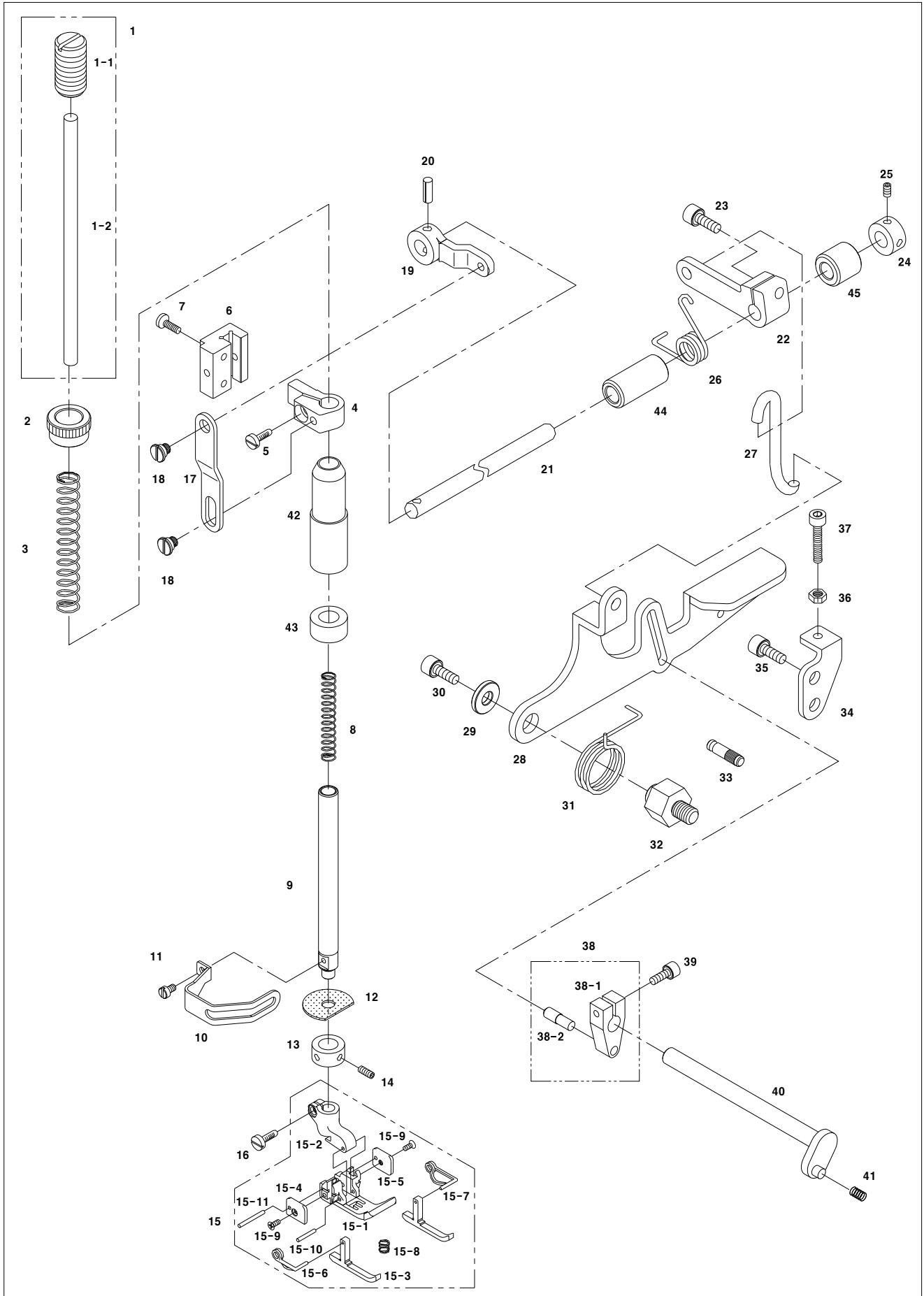





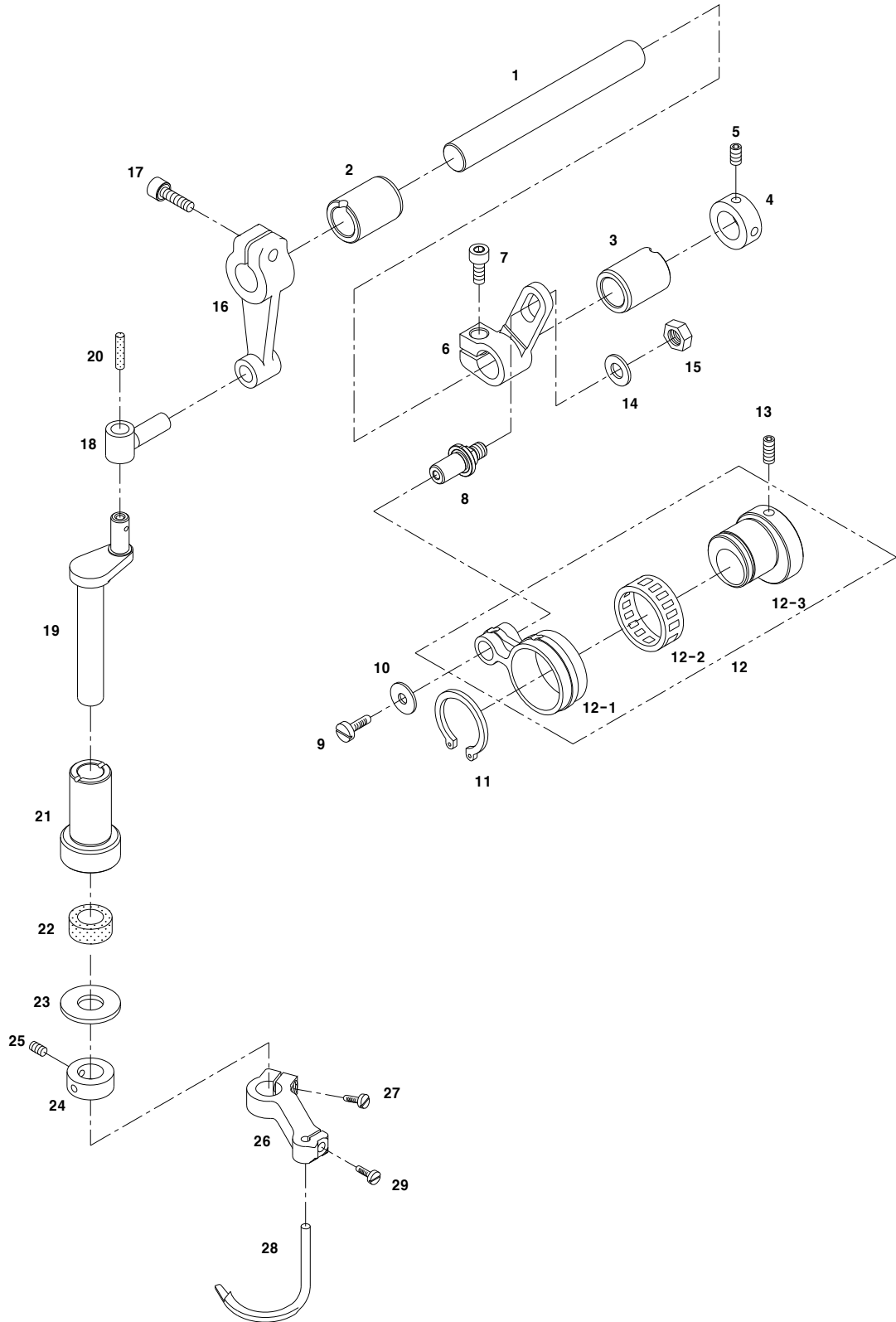





# Looper Driving Mechanism

루퍼 구동 관계

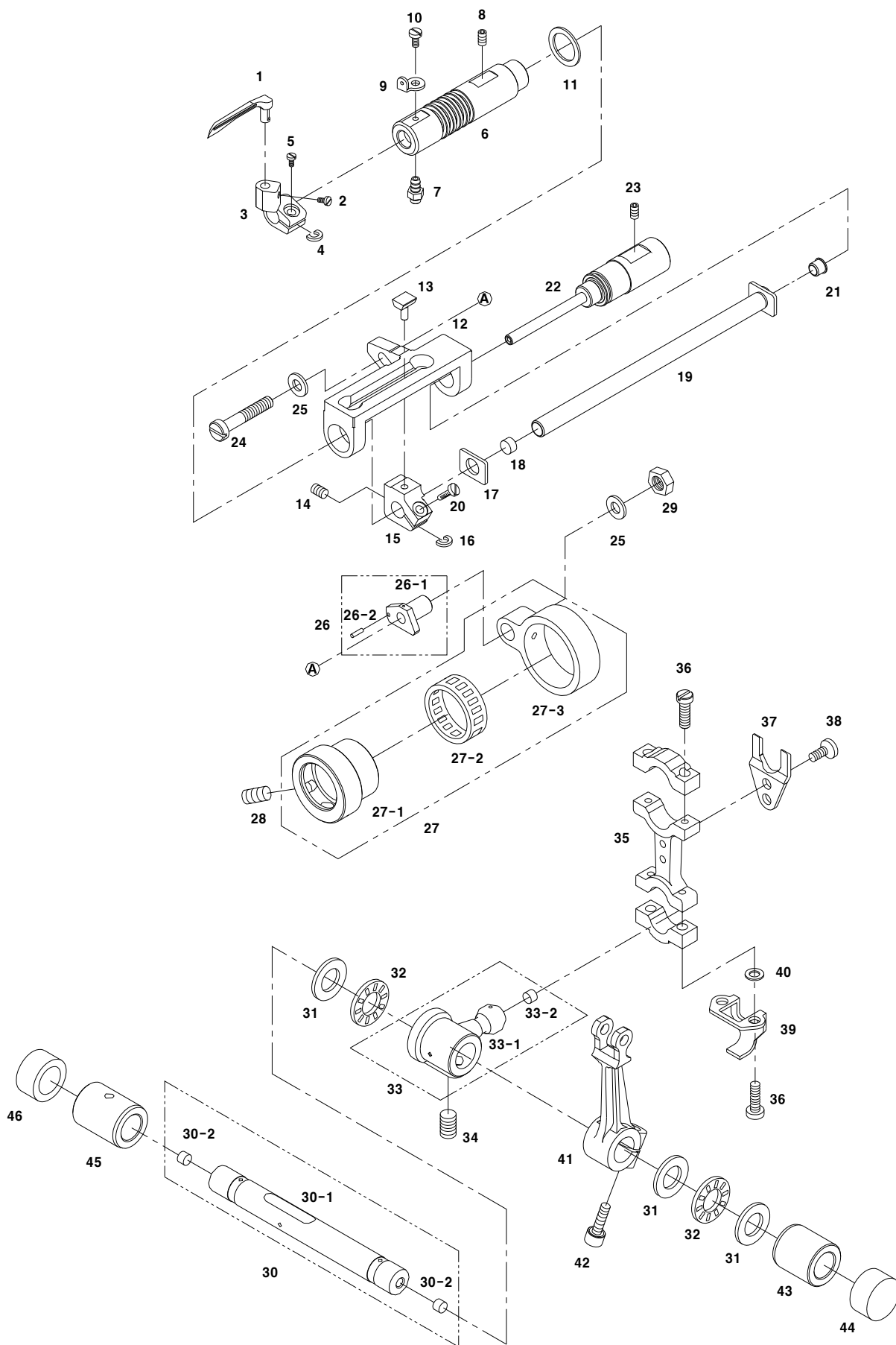



Ref. No.	Parts No.	Note	Name of Parts	품 명	Q'ty	Assembly
H-1	CGA-HD000300		Looper	루퍼	1	
H-2	DSC-BF010400		Screw	루퍼 고정나사(9/64" n=40, L=6)	1	
H-3	CLP-BF000200		Looper Holder	루퍼 잡이	1	
H-4	DWS-AA010900		Spacer for Looper Holder	루퍼 잡이 스페이서	1	
H-5	DSC-BF010300		Screw	루퍼 잡이 고정나사(9/64" n=40, L=9)	1	
H-6	DBS-DA010900		Bushing for Looper Shaft	루퍼축 부싱	1	
H-7	CLB-JP000800		Nipple for Looper Shaft Bushing	루퍼축 부싱 니플	1	
H-8	PSC-CB001500		Screw	루퍼축 부싱 고정나사(M6×P1.0, L=8)	1	
H-9	GP-001372-00		Eyelet for Looper Shaft Bushing	루퍼축 부싱 아일렛	1	
H-10	DSC-BF005700		Screw	루퍼축 부싱 아일렛 고정나사(M3×P0.5, L=3.5)	1	
H-11	DWS-AA009300		Washer for Looper Shaft Bushing	루퍼축 부싱 와셔	1	
H-12	CLP-BA000400		Looper Moving Base	루퍼 운동 베이스	1	
H-13	CLP-CD000100		Slide Block for Looper Moving Base	루퍼 운동 슬라이드 블록	1	
H-14	DSC-CB001200		Screw	루퍼 운동 슬라이드 블록 고정나사(M4×P0.7, L=6)	1	
H-15	CLP-BF000300		Slide Block Holder	루퍼 운동 슬라이드 블록 잡이	1	
H-16	DWS-AA010900		Slide Block Spacer	루퍼 운동 슬라이드 블록 잡이 스페이서	1	
H-17	DWS-AB000900		Thrust Washer for Looper Shaft	루퍼축 스러스트 와셔	1	
H-18	DPK-CY000500		Seal Plug for Looper Shaft	루퍼축 마개	1	
H-19	CLP-KD000100		Looper Shaft	루퍼축	1	
H-20	DSC-BJ000300		Screw	루퍼축 고정나사(9/64" n=40, L=10)	1	
H-21	GP-001381-00		Bushing for Looper Shaft Guide	루퍼축 가이드 부싱	1	
H-22	CLP-KF000300		Looper Shaft Guide	루퍼축 가이드	1	
H-23	PSC-CB001500		Screw	루퍼축 가이드 고정나사(M6×P1.0, L=8)	1	
H-24	DSC-BF010500		Screw for Looper Moving Base	루퍼 운동 베이스 나사	1	
H-25	DWS-AA009400		Washer for Looper Moving Base	루퍼 운동 베이스 와셔	2	
H-26	ALP-PS000300		Looper Rocker Adjusting Pin(Ass'y)	루퍼 요동 조절핀(조)	1 Set	
H-26-1	DPN-AD006100		Looper Rocker Adjusting Pin	루퍼 요동 조절핀	1	
H-26-2	PPN-AF001500		Spring Pin	루퍼 요동 조절핀 스프링핀(호칭경 1.6, L=4)	1	
H-27	AS-000666-00		Looper Rocker Regulating Eccentric(Ass'y)	루퍼 요동 편심캠(조)	1 Set	
H-27-1	CLP-DC000100		Looper Rocker Regulating Eccentric	루퍼 요동 편심캠	1	
H-27-2	PBR-BA002200		Bearing	루퍼 요동 편심캠 베어링(KT263013)	1	
H-27-3	CLP-CC000100		Looper Rocker Connecting Rod	루퍼 요동 커넥팅로드	1	
H-28	SC-A308-5607		Screw	루퍼 요동 편심캠 고정나사(1/4" n=40, L=6)	1	
H-29	DSN-AA001400		Nut	루퍼 운동 베이스 너트(M5×P0.8)	1	
H-30	AS-000276-00		Looper Driving Shaft(Ass'y)	루퍼 구동축(조)	1 Set	
H-30-1	CLP-KC000400		Looper Driving Shaft	루퍼 구동축	1	
H-30-2	DPK-CY000300		Seal Plug for Looper Driving Shaft	루퍼구동축 마개	2	
H-31	PWS-AA002500		Thrust Washer	루퍼 구동축 스러스트 와셔(GS1226)	3	
H-32	PBR-BB000300		Thrust Bearing	루퍼 구동축 스러스트 베어링(AXK1226)	2	
H-33	AS-000278-00		Looper Rocking Lever(Ass'y)	루퍼 왕복구동 레버(조)	1 Set	
H-33-1	CLP-CM001000		Looper Rocking Lever	루퍼 왕복구동 레버	1	
H-33-2	DPK-CY000400		Seal Plug for Looper Rocking Lever	루퍼 왕복구동 레버 마개	1	
H-34	DSC-CB002200		Screw	루퍼 왕복구동 레버 고정나사(M8×P1.25, L=8)	2	
H-35	CLP-CC000200		Looper Connecting Rod	루퍼 왕복구동 커넥팅로드	1	
H-36	DSC-BF010600		Screw	루퍼 왕복구동 커넥팅로드 고정나사(11/64" n=32, L=14)	4	
H-37	CLP-BJ001300		Guide for Looper Connecting Rod	루퍼 왕복구동 커넥팅로드 가이드	1	
H-38	DSC-BJ000200		Screw	루퍼 왕복구동 커넥팅로드 가이드 고정나사(11/64" n=40, L=6.5)	2	
H-39	CLB-BJ000700		Oil Splasher	오일분사판	1	
H-40	DWS-AA009500		Washer	오일분사판 와셔(d=4.8, D=8.4, t=0.8)	2	
H-41	CLP-CM000900		Looper Driving Arm	루퍼 왕복구동 암	1	
H-42	PSC-AC001200		Screw	루퍼 왕복구동 암 고정나사(M6×P1.0, L=14)	1	
H-43	DBS-DA009900		Bushing(F) for Looper Driving Shaft	루퍼구동축 전봇심	1	
H-44	GP-001630-00		Oil Seal	루퍼구동축 전봇심 오일셀	1	
H-45	DBS-DA010000		Bushing(R) for Looper Driving Shaft	루퍼구동축 후봇심	1	
H-46	DPK-CB001601		Oil Seal	루퍼구동축 후봇심 오일셀	1	

# Feed Driving Control Mechanism

## 피드 조절 관계

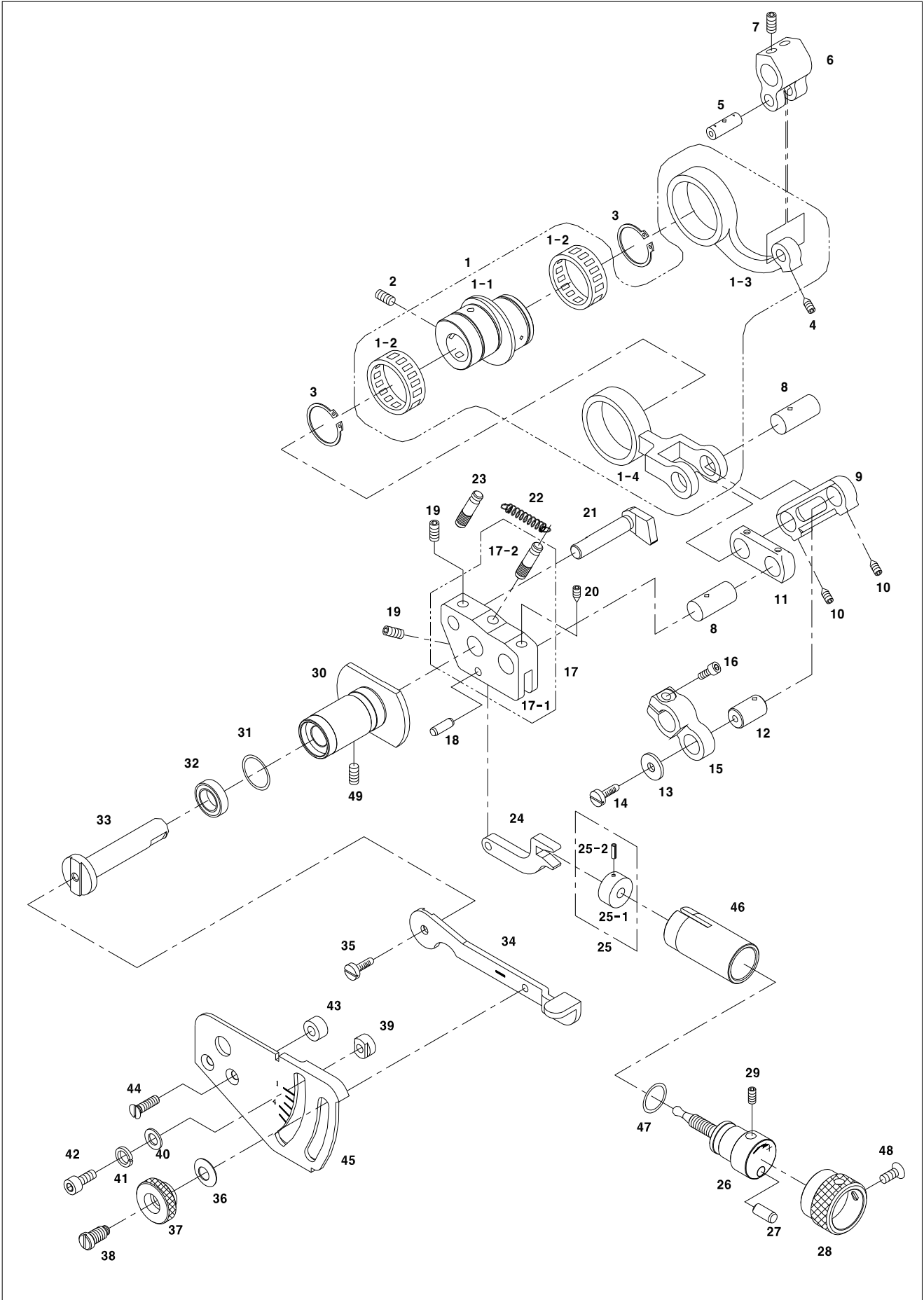

Ref. No.	Parts No.	Note	Name of Parts	품 명	Q'ty	Assembly
I-1	AS-000667-00		Differential Feed Eccential Cam (Ass'y)	차동이송편심캠 (조)	1 Set	
I-1-1	CFA-DC000500		Eccential Cam For Diffrential Feed	차동이송편심캠	1	
I-1-2	PBR-BA001000		Bearing	차동이송편심캠 베어링(FWF-252910)	2	
I-1-3	CFA-CC000400		Connecting Rod for Feed Lift	들대연결로드	1	
I-1-4	CFA-CC000500		Connecting Rod for Differential Feed	차동이송연결로드	1	
I-2	DSC-CB000700		Screw	차동이송편심캠 고정나사	2	
I-3	PSR-AA001000		C ring	차동이송편심캠 C링(호칭경 25)	2	
I-4	DSC-CB001500		Screw	들대연결로드 고정나사(M4×0.7 L=5)	1	
I-5	DPN-AA005900		Pin for Differential Feed Connecting Rod	들대연결로드핀	1	
I-6	CFA-CB000500		Lever for Feed Lift	들대레버	1	
I-7	SC-A308-5607		Screw	들대레버 고정나사(1/4"n=40)	2	
I-8	DPN-AA005800		Pin for Differential Feed Connecting Rod	차동이송연결로드핀	2	
I-9	CFA-CA000400		Lever Link(L) for Differential Feed	차동이송레버링크(대)	1	
I-10	DSC-CB001500		Screw	차동이송 연결로드핀 고정나사(M4×0.7 L=5)	2	
I-11	CFA-CA000500		Lever Link(S) for Differential Feed	차동이송레버링크(소)	1	
I-12	DPN-AA006000		Pin for Differential Feed Shaft Lever	차동이송축레버핀	1	
I-13	DWS-AA009200		Washer for Differential Feed Shaft Lever	차동이송축레버와셔	1	
I-14	DSC-BF005400		Screw	차동이송축레버핀 고정나사(M4×0.7 L=8)	1	
I-15	CFA-CM000500		Lever for Differential Feed Shaft	차동이송축레버	1	
I-16	PSC-AC010600		Screw	차동이송축레버 고정나사(M4×0.7 L=12)	1	
I-17	AS-000284-00		Control Bracket for Differential Feed (Ass'y)	차동이송조절브라켓(조)	1 Set	
I-17-1	CFA-BB000300		Control Bracket for Differential Feed	차동이송조절브라켓	1	
I-17-2	DPN-BA000500		Control Bracket Pin for Differential Feed	차동이송조절브라켓 핀	1	
I-18	DPN-AA006100		Pin for Control Link	조절링크 핀	1	
I-19	SC-A308-5607		Screw	차동이송조절브라켓 고정나사A(1/4"n=40)	2	
I-20	DSC-CB001500		Screw	차동이송조절브라켓 고정나사B(M4×0.7 L=5)	1	
I-21	CFA-KC000300		Guide for Differential Feed Connecting Rod	차동이송연결로드가이드	1	
I-22	DSP-AB002800		Spring for Differential Feed Control Bracket	차동이송조절브라켓스프링	1	
I-23	DPN-BA000500		Pin	차동이송연결브라켓스프링 핀	1	
I-24	CFA-CA000600		Control Link for Differential Feed	차동이송조절링크	1	
I-25	AS-000280-00		Control Nut for Differential Feed(Ass'y)	차동이송조절너트(조)	1 Set	
I-25-1	DSN-CZ000500		Control Nut for Differential Feed	차동이송조절너트	1	
I-25-2	PPN-AF001800		Spring Pin	차동이송조절너트 스프링 핀(호칭경2, L=5)	1	
I-26	DSC-HZ000700		Control Screw for Differential Feed	차동이송조절나사	1	
I-27	DPN-AA006200		Stopper Pin for Differential Feed Control	차동이송조절스토퍼핀	1	
I-28	CFA-CQ000200		Control Knob for Differential Feed	차동이송조절손잡이	1	
I-29	PSC-CB000200		Screw	차동이송조절스토퍼핀 고정나사(M4×0.7 L=4)	1	
I-30	DBS-DB003400		Bushing Differential Feed Control Lever Shaft	차동이송조절레버축보심	1	
I-31	RI-000014-00		O Ring (P16)	차동이송조절 레버축보심 O링	1	
I-32	GP-001581-00		Oil Seal	차동이송조절레버축 보심 오일셀	1	
I-33	CFA-KC000200		Shaft for Differential Feed Control Lever	차동이송조절레버축	1	
I-34	CFA-CM000400		Control Lever for Differential Feed	차동이송조절레버	1	
I-35	DSC-BF005400		Screw	차동이송조절레버 첩나사(M4×0.7 L=8)	1	
I-36	DWS-CB000500		Disc Spring Washer for Control Lever	조절레버접시스프링와셔	1	
I-37	DSN-CZ000300		Nut for Control Lever	조절레버고정너트	1	
I-38	DSC-BF005100		Screw for Control Lever	조절레버고정나사	1	
I-39	DSN-CF000200		Stopper for Control Lever	조절레버스토퍼	1	
I-40	PWS-AA000900		Washer	조절레버스토퍼 와셔	1	
I-41	PWS-CA000800		Spring Washer	조절레버스토퍼 스프링 와셔	1	
I-42	PSC-AC003300		Screw	조절레버스토퍼 고정나사(M5×0.8 L=8)	1	
I-43	DCL-BB001601		Spacer for Graduations	눈금판스페이서	2	
I-44	DSC-BB003201		Screw for Graduations	눈금판고정나사	2	
I-45	CFA-BJ000400		Differential Feed Graduations	차동이송눈금판	1	
I-46	DBS-DA009300		Bushing for Differential Feed Control	차동이송조절보심	1	
I-47	PPK-BA001000		O Ring (P12)	차동이송조절손잡이 O링	1	
I-48	DSC-BB001100		Screw	차동이송조절손잡이 고정나사(M4×0.7 L=4)	1	
I-49	SC-A308-5607		Screw	차동이송조절레버축 보심고정나사(1/4"n=40, L=4.5)	1	

# J

## Feed Driving Mechanism

### 피드 구동 관계

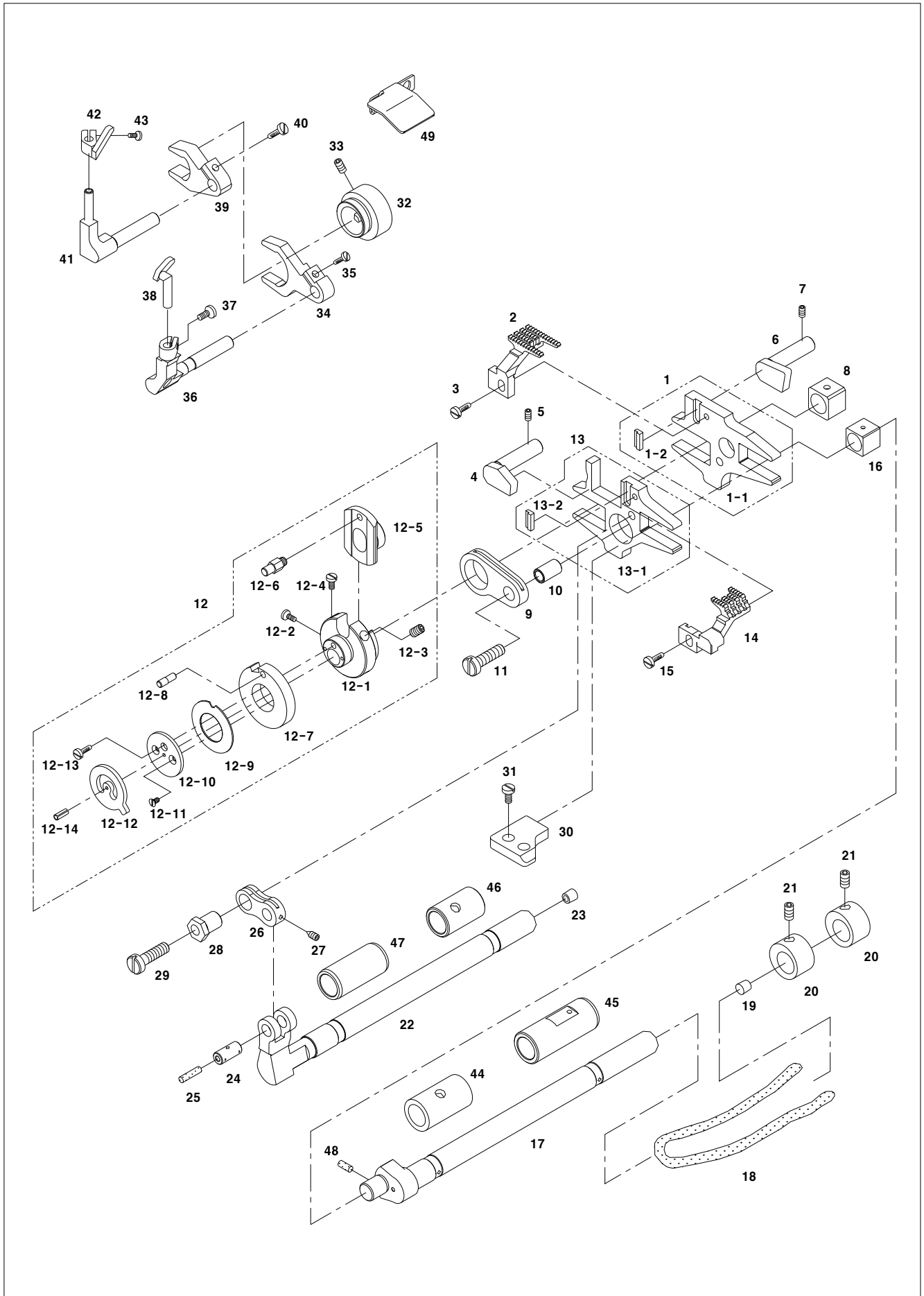



Ref. No.	Parts No.	Note	Name of Parts	품 명	Q'ty	Assembly
J-1	AS-000296-00		Main Feed Bar (Ass'y)	주름니받침(조)	1 set	
J-1-1	CLF-CR000400		Main Feed Bar	주름니받침	1	
J-1-2	CLF-CD000700		Feed Dog Guide	톱니가이드	1	
J-2	CGA-GB000600		Main Feed Dog	주름니	1	
J-3	SC-A156-2302		Screw	주름니 칩나사(9/64" n=40)	1	
J-4	CLF-KZ000300		Feed Bar Guide ( R )	톱니받침가이드(우)	1	
J-5	PSC-CB000700		Screw	톱니받침가이드(우) 고정나사(M6×1, L=6)	1	
J-6	CLF-KZ000201		Feed Bar Guide ( L )	톱니받침가이드(좌)	1	
J-7	PSC-CB000700		Screw	톱니받침가이드(좌) 고정나사(M6×1, L=6)	1	
J-8	CLF-CD000500		Feed Lift Block(Rear)	들대블럭(후)	1	
J-9	CLF-CA000400		Main Feed Bar Connect Link	주름니받침연결링크	1	
J-10	DPN-AA006400		Main Feed Bar Connect Link Pin	주름니받침연결링크핀	1	
J-11	DSC-BF009900		Screw	연결핀 고정나사(M5×0.8, L=18)	1	
J-12	AS-000287-00		Feed Cam (Ass'y)	하피이드캠(조)	1 Set	
J-12-1	CLF-DC000300		Main Feed Eccentric	주이송편심기	1	
J-12-2	PSC-AC005900		Screw	편심기 칩나사 (M3×0.5, L=8)	1	
J-12-3	DSC-CB001200		Screw	편심기 고정나사 (M4×0.7, L=6)	2	
J-12-4	DSC-BF010000		Screw	주이송 편심기 고정나사(M2×0.4, L=3.5)	1	
J-12-5	CLF-CD000800		Eccentric Slider	편심기슬라이더	1	
J-12-6	DPN-BB001600		Eccentric Slider Guide Pin	편심기 슬라이더 가이드핀	1	
J-12-7	CLF-DG000100		Feed Cam	하피이드캠	1	
J-12-8	DPN-BB001700		Feed Cam Stopper Pin	피이드캠스토퍼핀	1	
J-12-9	CLF-BJ000100		Feed Cam Spring Plate	피이드캠스프링판	1	
J-12-10	CLF-BJ000200		Feed Cam Spring Presser Plate	피이드캠스프링압력판	1	
J-12-11	DSC-BB002700		Screw	피이드캠스프링압력판나사(M2×0.4)	2	
J-12-12	CLF-BJ000300		Feed Cam Regulate Plate	피이드캠조정판	1	
J-12-13	DSC-BF010100		Screw	피이드캠조정판 칩나사(9/64"n=40)	1	
J-12-14	PPN-AF001300		Spring Pin	피이드캠스프링압력판 핀(호칭경1.5, L=4)	1	
J-13	AS-000297-00		Differential Feed Bar (Ass'y)	차동이송톱니받침(조)	1 Set	
J-13-1	CLF-CR000500		Differential Feed Bar	차동이송톱니받침	1	
J-13-2	CLF-CD000700		Feed Dog Guide	톱니가이드	1	
J-14	CGA-GB000701		Differential Feed Dog	차동이송톱니	1	
J-15	SC-A156-2302		Screw	차동이송톱니 칩나사(9/64"n=40)	1	
J-16	CLF-CD000600		Feed Lift Block (F)	들대블럭(전)	1	
J-17	CLF-KG000100		Feed Lift Shaft	들대	1	
J-18	GP-001580-00		Oil Wick	들대 유심(φ4 L=250)	1	
J-19	DPK-CY000601		Feed Lift Shaft Cap	들대 캡	1	
J-20	DCL-AA003900		Feed Lift Shaft Collar	들대카라	2	
J-21	DSC-CB001000		Screw	들대카라 고정나사(1/4"n=40, L=4.5)	2	
J-22	CLF-KZ000100		Differential Feed Shaft	차동이송축	1	
J-23	DPK-CY000701		Differential Feed Shaft Cap	차동이송축 캡	1	
J-24	DPN-AA006300		Differential Feed Connection Pin	차동이송연결핀	1	
J-25	CLB-JL005000		Oil Wick	차동이송연결핀 헬트	1	
J-26	CLF-CA000501		Differential Feed Bar Connect Link	차동톱니받침연결링크	1	
J-27	DSC-CB002000		Oil Wick	차동이송연결핀 고정나사(M3×0.5, L=6)	1	
J-28	CLF-CH000200		Oscillation Adjusting Nut	진동조절편심너트	1	
J-29	DSC-BF009900		Oil Wick	연결핀 고정나사(M5×0.8, L=18)	1	
J-30	CLF-BK000100		Feed Bar Guide(Lower)	톱니받침가이드(하)	1	
J-31	DSC-BF005400		Screw	톱니받침가이드(하) 칩나사(M4×0.7, L=11.8)	2	
J-32	CLF-DC000400		Needle Guard Eccentric Cam	바늘안내편심캠	1	
J-33	DSC-CB000400		Screw	바늘안내편심캠 고정나사(1/4"n=40, L=6)	2	
J-34	CLF-CM000100		Needle Guard Lever (F)	바늘안내레버(전)	1	
J-35	DSC-BF010200		Screw	바늘안내레버(전) 칩나사(M3×P0.5, L=12.5)	1	
J-36	CLF-BF000100		Needle Guard Holder (F)	바늘안내잡이(전)	1	
J-37	PSC-AC010700		Screw	바늘안내잡이(전) 칩나사(M3×0.5, L=6)	1	
J-38	CGA-HG000300		Needle Guard (F)	바늘안내(전)	1	
J-39	CLF-CM000200		Needle Guard Lever (R)	바늘안내레버(후)	1	

# J

## Feed Driving Mechanism

### 피드 구동 관계

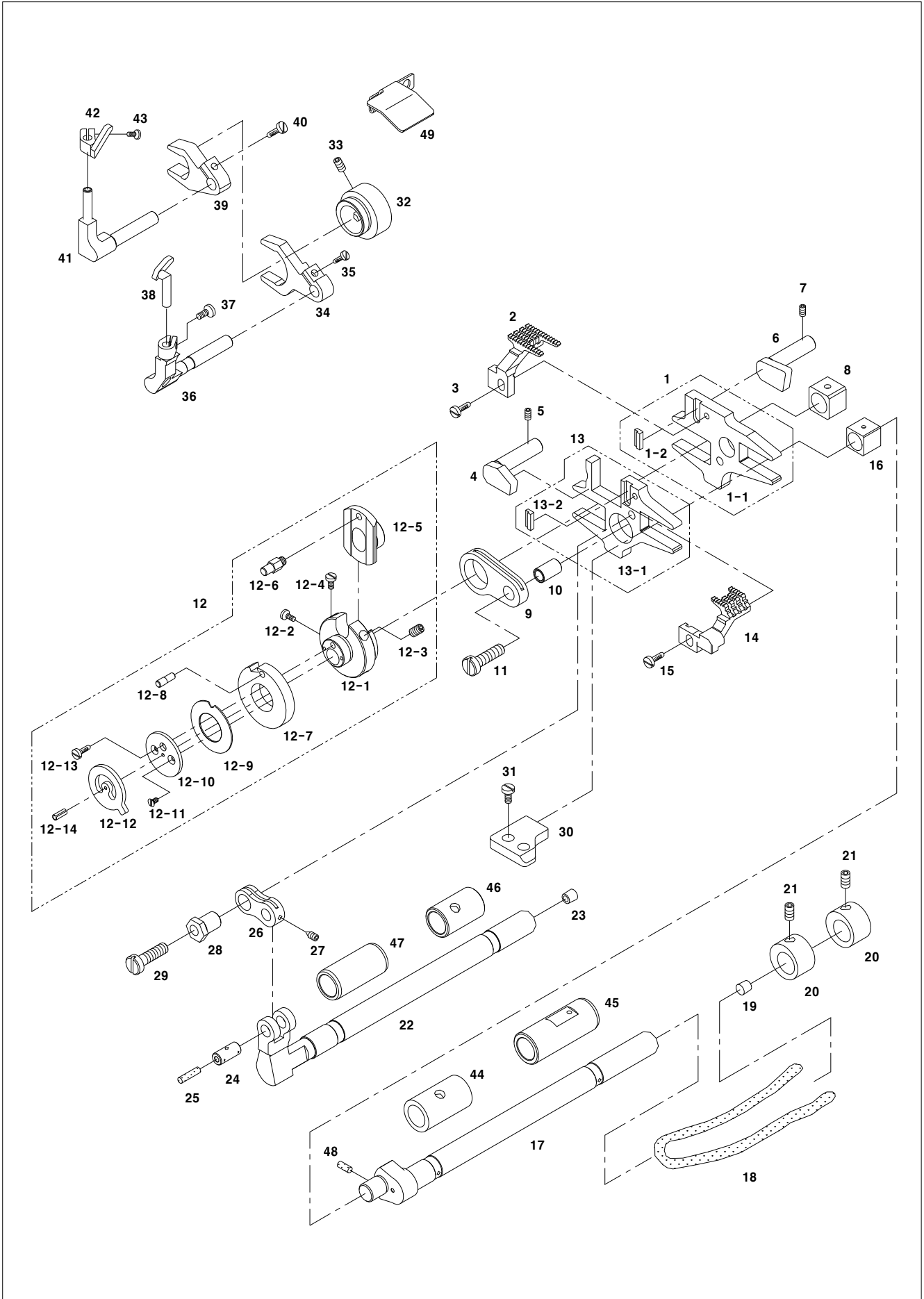



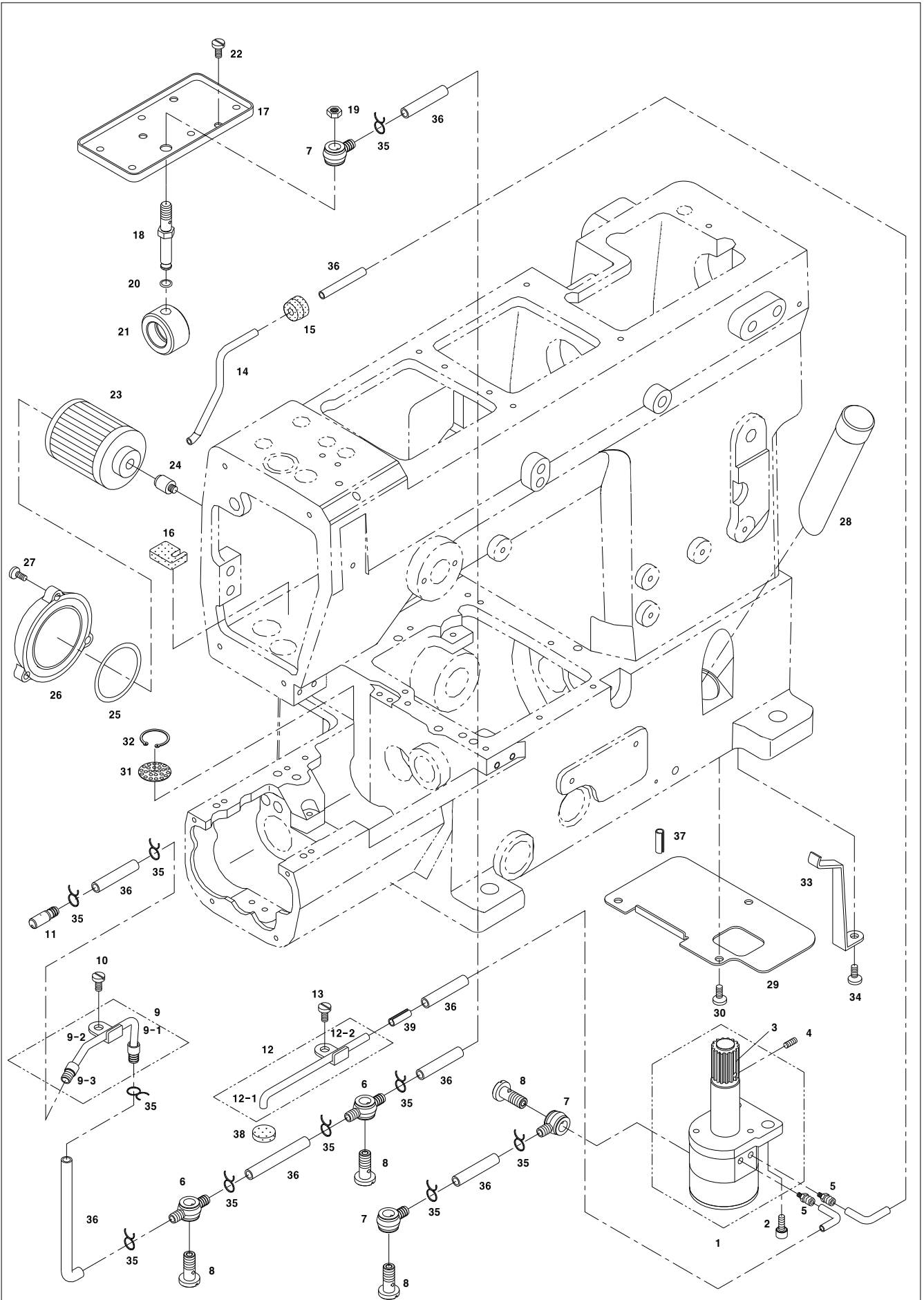





# Thread Stand Mechanism

## 실패꽃이 관계

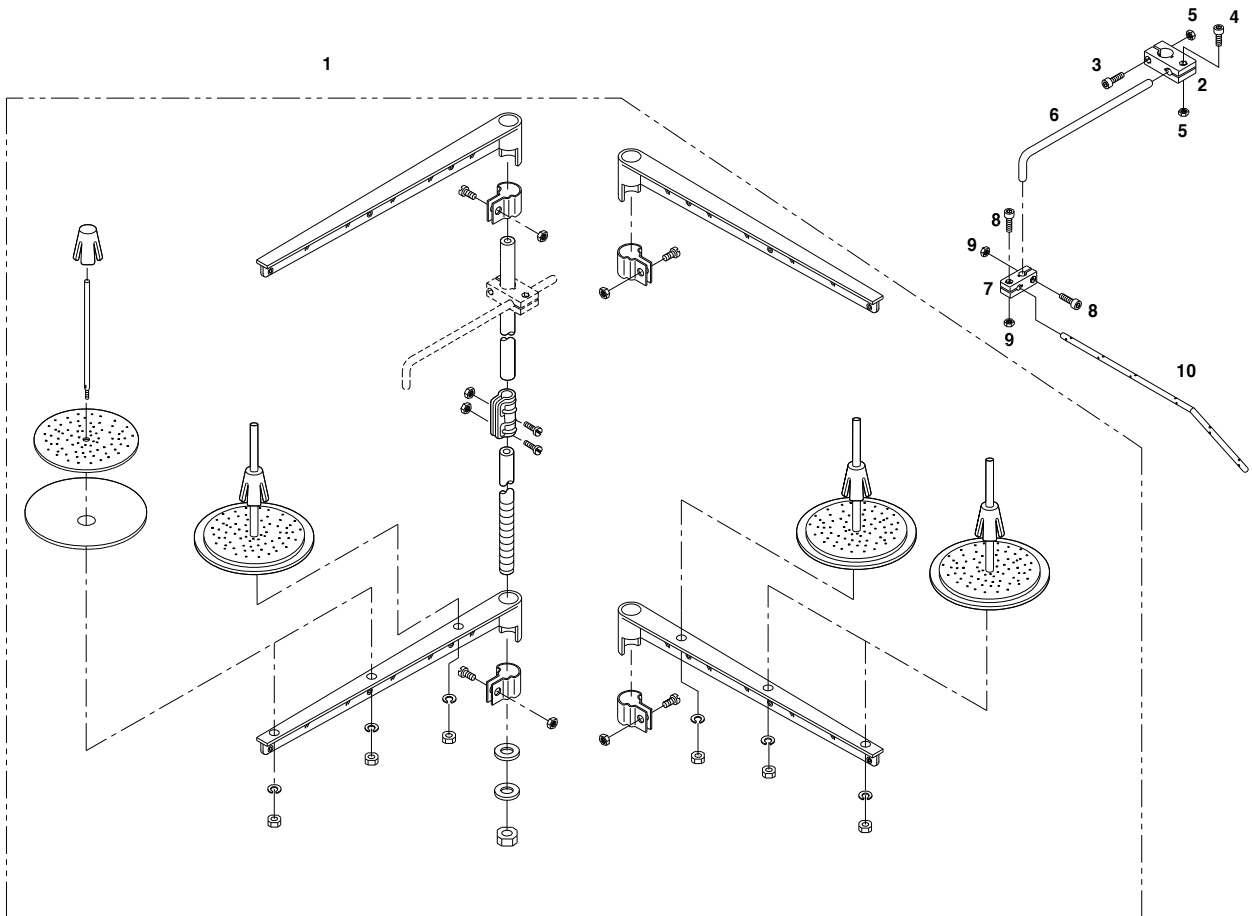



# M

## Accessories Mechanism

### 액세서리 관계

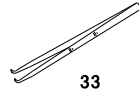
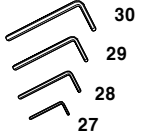
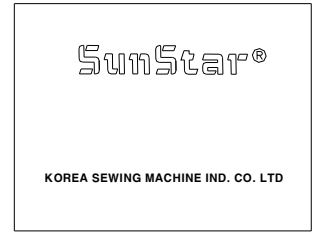
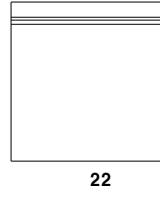
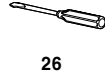
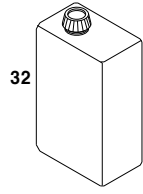
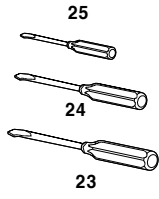

35

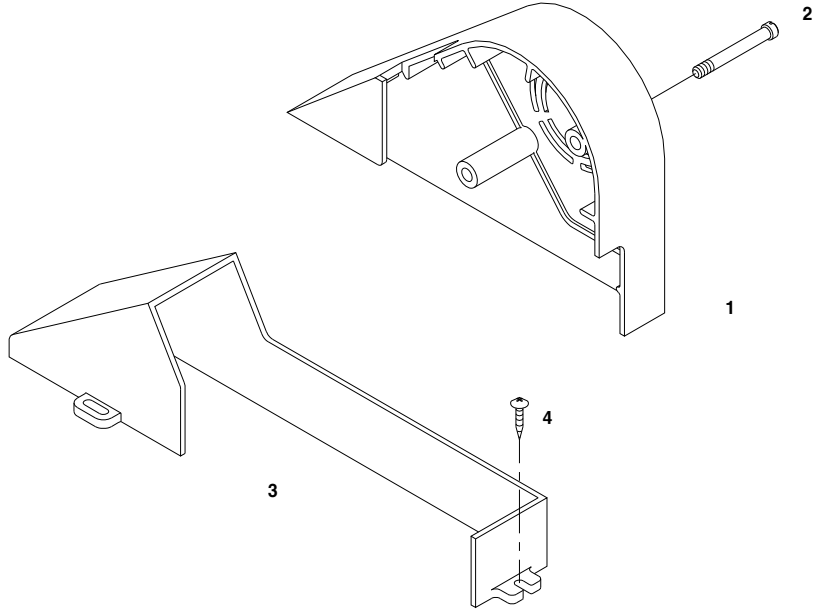
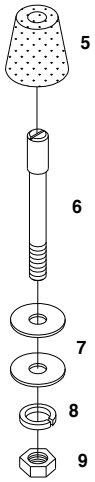

19

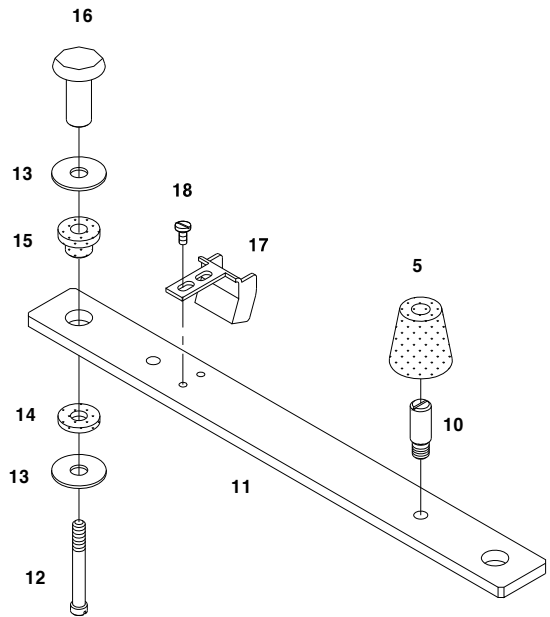
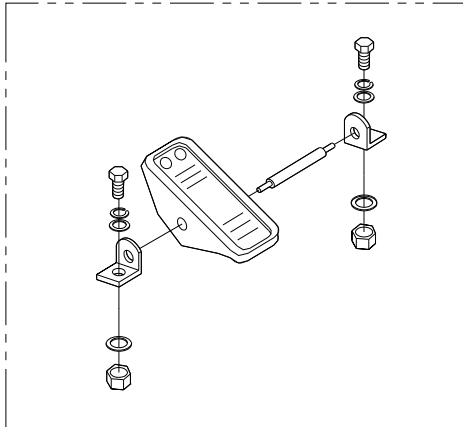



Ref. No.	Parts No.	Note	Name of Parts	품명	Q'ty	Assembly
M-1	CMB-LA009201		Belt Cover (Upper)	벨트커버(상)	1	
M-2	DSC-BF011000		Screw	벨트커버(상) 고정나사(M6×P1.0, L=48, s=12)	2	
M-3	CMB-LA009300		Belt Cover (Lower)	벨트커버(하)	1	
M-4	PSC-DD000100		Taper Screw	벨트커버(하) 고정나사(φ4.1×P1.8, L=19.7)	3	
M-5	CST-FD001900		Oil Reservoir Rubber Cushion	오일팬 고무받침	4	
M-6	DSC-HB001600		Screw for Oil Reservoir Rubber Cushion(L)	오일팬 고무받침 고정나사(대)	4	
M-7	DWS-AA005500		Washer for Bed Support Bar	오일팬 고무받침 고정나사(대) 와셔(호칭8, 소형원)	8	
M-8	PWS-CA001500		Spring Washer	오일팬 고무받침 고정나사(대) 스프링와셔(호칭8)	4	
M-9	PSN-AA003000		Nut	오일팬 고무받침 고정나사(대) 너트(M8×P1.25, H=5)	4	
M-10	DSC-HB001700		Screw for Oil Reservoir Rubber Cushion(S)	오일팬 고무받침 고정나사(소)	4	
M-11	CST-BJ000300		Bed Support Bar	베드 지지대	2	
M-12	PSC-AC006500		Screw	베드지지대 고정나사(M8×P1.25, L=45)	4	
M-13	DWS-AA005500		Washer for Bed Support Bar	베드지지대 고정 와셔	8	
M-14	CST-FB000300		Rubber Washer for Bed Support Bar	베드지지대 고무 와셔	4	
M-15	CMB-FD001100		Cushion Rubber for Bed Support Bar	베드지지대 쿠션 고무	4	
M-16	DSN-CY000100		Nut for Bed Support Bar Cushion Rubber	베드지지대 고정 너트	4	
M-17	GP-001568-00		Guide for Pedal Chain	발판 체인안내	1	
M-18	DSC-BF008400		Screw	발판 체인안내 고정나사(3/16" n=28 L=10)	2	
M-19	AS-000294-00		Pedal for Presser Foot(Ass'y/Non-Auto. Trimmer)	누름대 올리기 발판(조/비사절용)	1 Set	
M-20	91S016S-306H		Chain	체인	1	
M-21	91S017S-306H		S/Shape Hook	S자 고리	2	
M-22	CAC-MH000100		Accessory Bag	액세서리 백	1	
M-23	PTL-BA000100		Screw Driver(L)	드라이버(대)	1	
M-24	PTL-BA000200		Screw Driver(M)	드라이버(중)	1	
M-25	PTL-BA000200		Screw Driver(S)	드라이버(소)	1	
M-26	GP-001624-00		Screw Driver for Needles	바늘 드라이버	1	
M-27	PTL-AB000100		L-Type Hexagonal Wrench(2mm)	L자 렌치(2mm)	1	
M-28	PTL-AB000300		L-Type Hexagonal Wrench(2.5mm)	L자 렌치(2.5mm)	1	
M-29	PTL-AB000500		L-Type Hexagonal Wrench(3mm)	L자 렌치(3mm)	1	
M-30	PTL-AB000400		L-Type Hexagonal Wrench(4mm)	L자 렌치(4mm)	1	
M-31	CAC-JB000100		Oiler	오일 주유통	1	
M-32	GP-002421-00		Bottle of Oil	오일	1	
M-33	91-020A-300G		Thread Tweezers	핀셋	1	
M-34	GP-002419-00		Needle	바늘(UY×128 GAS #10)	5	
M-35	91-106C-2700		Head Cover	미싱커버	1	

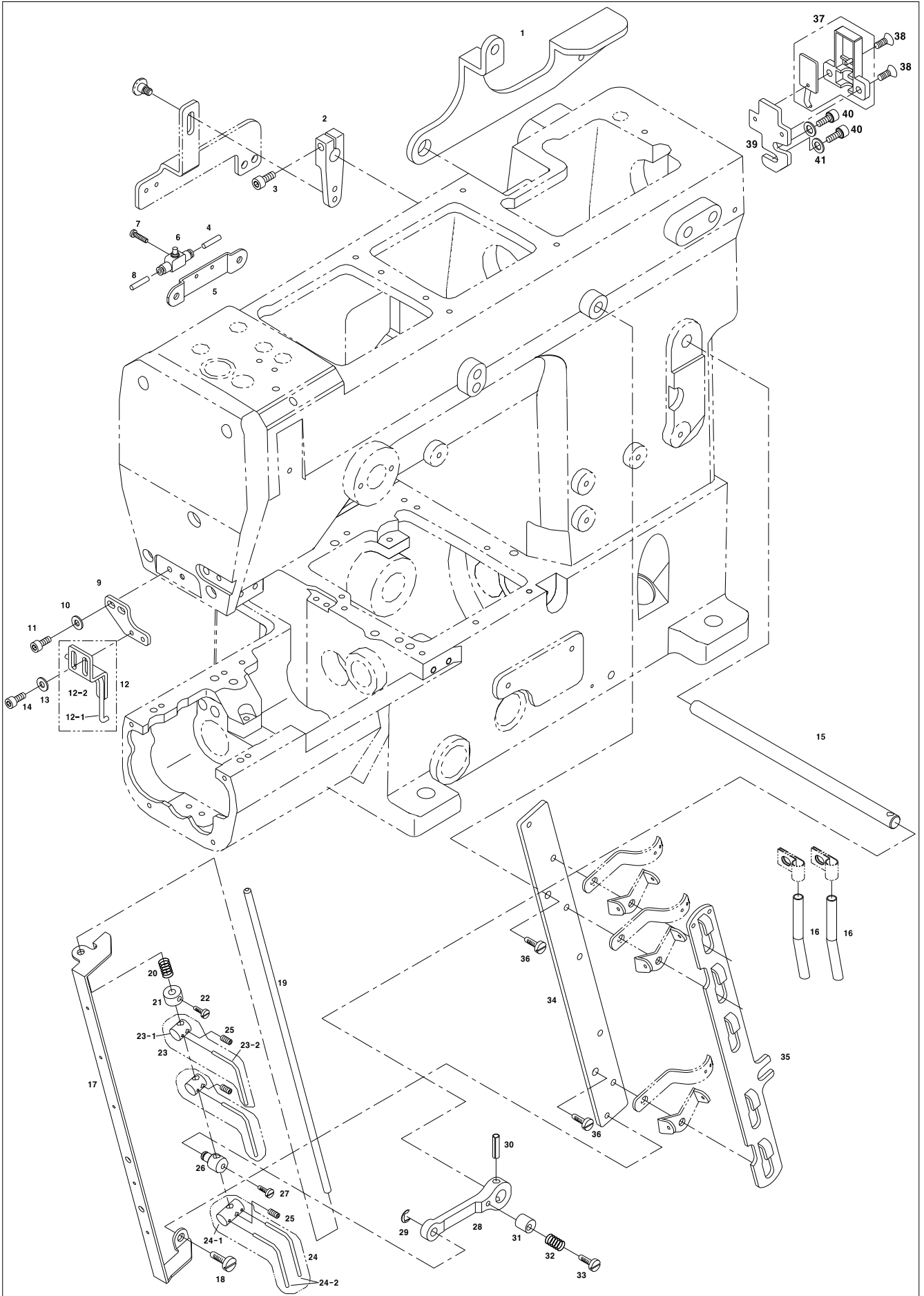



Ref. No.	Parts No.	Note	Name of Parts	품 명	Q'ty	Applied
N-1	CPM-CM001100		Knee-lifting Lever(Auto. Trimmer)	무릎올림 레버(사절용)	1	
N-2	CTR-CM000601		Tension Release Lever	실눗추기 레버	1	
N-3	PSC-AC006200		Screw	실눗추기 레버 고정나사(M4×P0.7, L=15)	1	
N-4	PPP-AD000100		Air Tube	스피드 콘트롤러 에어튜브(φ4 , L=150)	1	
N-5	CWP-BB000701		Bracket for Speed Controller	스피드 콘트롤러 브라켓	1	Aug.30.12
N-6	PPP-AB000200		Speed Controller	스피드 콘트롤러(AS 1000F)	1	
N-7	PSC-AC022900		Screw	스피드 콘트롤러 고정나사(M3×P0.5, L=12.5)	2	
N-8	PPP-AD000100		Air Tube	에어 와이퍼 에어튜브(φ4, L=150)	1	
N-9	CWP-BJ001100		Support Plate for Air Wiper	에어 와이퍼 지지판	1	
N-10	DWS-AA003200		Washer for Air Wiper Support Plate	에어 와이퍼 지지판 washer	2	
N-11	PSC-AC001300		Screw	에어 와이퍼 지지판 고정나사(M4×P0.7, L=8)	2	
N-12	AWP-PS001000		Air Wiper(Ass'y)	에어 와이퍼(조)	1 Set	
N-12-1	CWP-BQ000200		Air Wiper Pipe	에어 와이퍼 파이프	1	
N-12-2	CWP-BB000600		Air Wiper Bracket	에어 와이퍼 브라켓	1	
N-13	DWS-AA003200		Washer for Air Wiper	에어 와이퍼 washer	2	
N-14	PSC-AC013000		Screw	에어 와이퍼 고정나사(M4×P0.7, L=8)	2	
N-15	CTR-KC000201		Tension Release Shaft	실눗추기 구동축	1	
N-16	CMB-BQ001000		Thread Eyelet Pipe	실안내 파이프	2	
N-17	CTR-BB000600		Guide for Thread Pull-off Bar	실눗추기 봉 가이드	1	
N-18	DSC-BF010800		Screw	실눗추기 봉 가이드 고정나사(M4×P0.7, L=4.8)	2	
N-19	CTR-KC000301		Thread Pull-off Bar	실눗추기 봉	1	
N-20	DSP-AA004500		Swing-Proof Spring for Thread Pull-off Bar	실눗추기 봉 흔들림 방지 스프링	1	
N-21	DCL-AA004500		Collar for Thread Pull-off Bar	실눗추기 봉 카라	1	
N-22	DSC-BJ001100		Screw	실눗추기 봉 카라 고정나사(9/64" n=40, L=4.5)	1	
N-23	AS-000337-00		Thread Pull-off Hook Holder "A"(Ass'y)	실눗추기 고리잡이'A'(조)	3 Set	
N-23-1	CTR-BF000200		Thread Pull-off Hook Holder "A"	실눗추기 고리잡이'A'	3	
N-23-2	CTR-BH000900		Thread Pull-off Hook	실눗추기 고리	3	
N-24	AS-000338-00		Thread Pull-off Hook Holder "B"(Ass'y)	실눗추기 고리잡이'B'(조)	2 Set	
N-24-1	CTR-BF000300		Thread Pull-off Hook Holder "B"	실눗추기 고리잡이'B'	2	
N-24-2	CTR-BH000900		Thread Pull-off Hook	실눗추기 고리	4	
N-25	DSC-CA002500		Screw	실눗추기 고리잡이 고정나사(9/64" n=40, L=3)	5	
N-26	CTR-BF000100		Thread Pull-off Bar Holder	실눗추기 봉 잡이	1	
N-27	DSC-BJ001100		Screw	실눗추기 봉 고정나사(9/64" n=40, L=4.5)	1	
N-28	CAR-BJ000200		Thread Pull-off Lever	실눗추기 구동 레버	1	
N-29	RI-000016-00		Retaining Ring	실눗추기 봉 잡이 고정 멈춤링(호칭경4 E형)	1	
N-30	PPN-AF001600		Roll Pin	실눗추기 구동레버 고정핀(호칭경 4 Spring Pin, L=16)	1	
N-31	CTR-DC000100		Thread Pull-off Eccentric	실눗추기 구동 편심캠	1	
N-32	DSP-AA004400		Swing-Proof Spring for Tension Disc Separator	실조절장치접시열림판흔들림방지스프링	1	
N-33	DSC-BA001800		Screw	실눗추기 구동 편심캠 고정나사(9/64" n=40, L=13)	1	
N-34	CTA-BJ001400		Tension Post Support	실조절장치 베이스	1	
N-35	CTA-BJ001500		Tension Disc Separator	실조절장치 접시 열림판	1	
N-36	DSC-BF005400		Screw	실조절장치 베이스 고정나사(M4×P0.7, L=7.8)	2	
N-37	17-0000-SE55		Syncro. Sensor	싱크로센서	1	
N-38	DSC-BB003000		Screw	싱크로 고정나사(M3×P0.5, L=7)	2	
N-39	CUS-BB001100		Sensor Bracket	싱크로 브라켓	1	
N-40	PSC-AC001800		Screw	싱크로 브라켓 고정나사(M4×P0.7, L=8)	2	
N-41	PWS-AA001800		Washer	싱크로 브라켓 washer(호칭경4)	2	

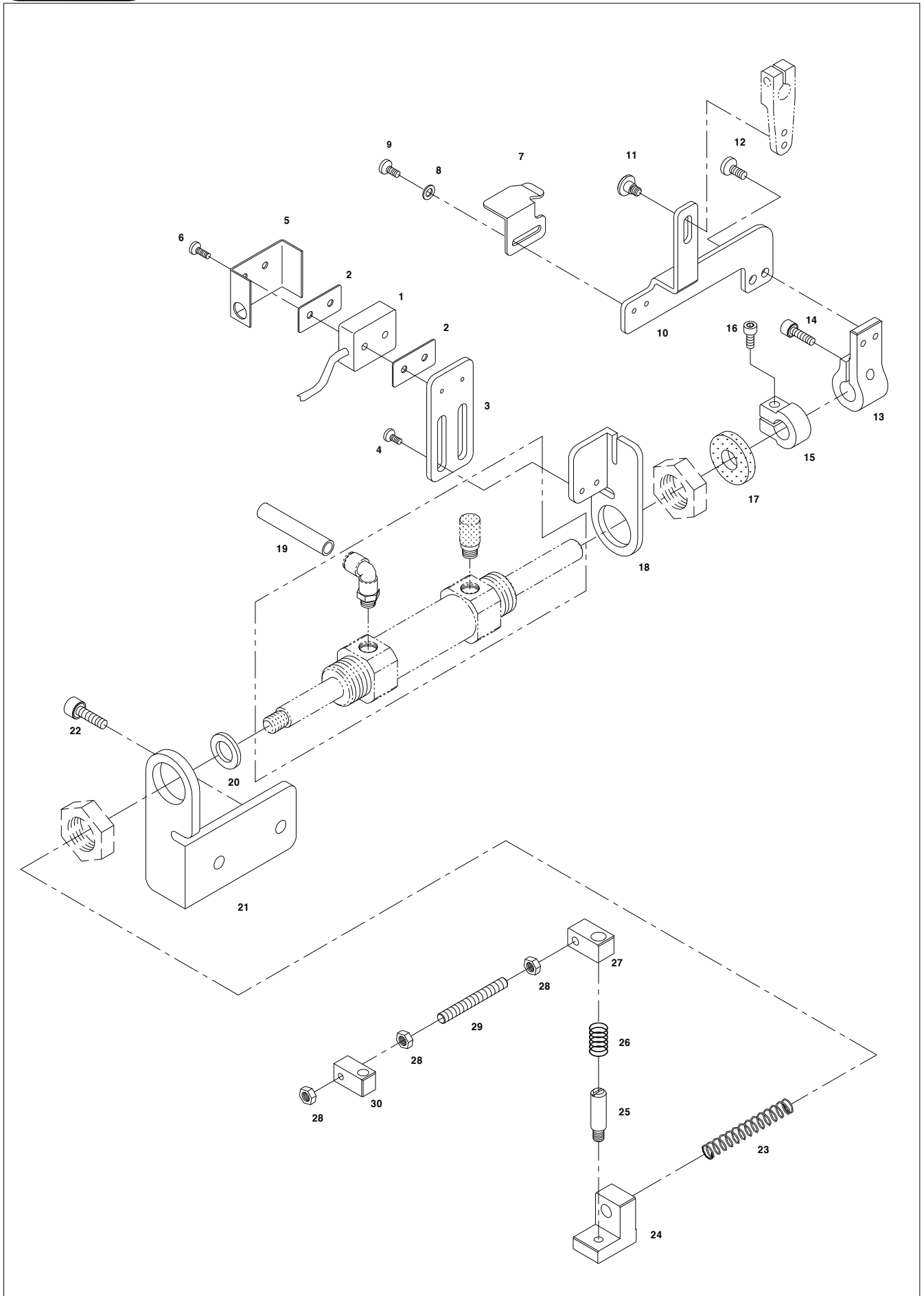



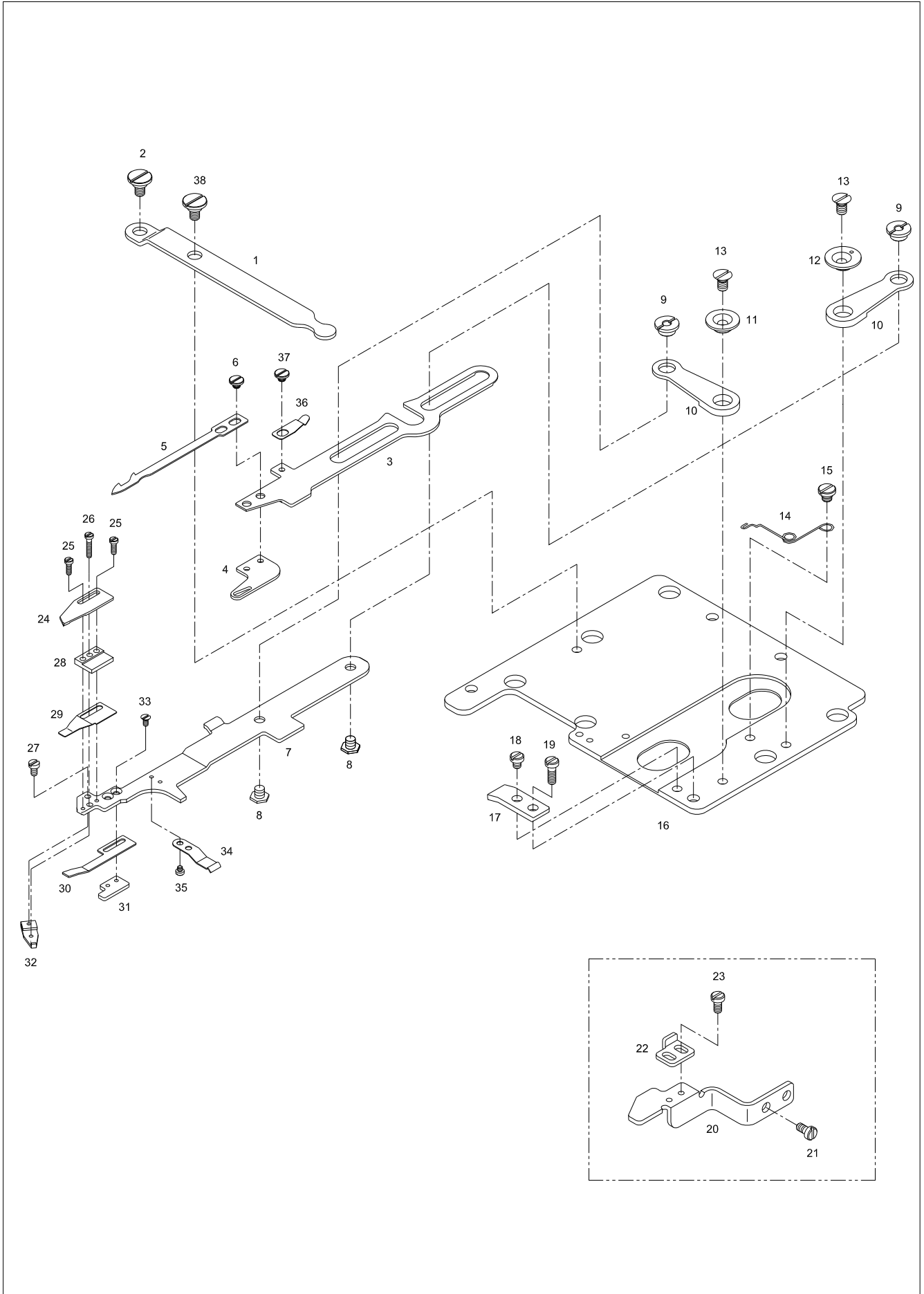

Ref. No.	Parts No.	Note	Name of Parts	품 명	Q'ty	Assembly
P-1	CTT-CM000701		Driving Lever for Moving Knife	동메스 구동레버	1	
P-2	DSC-FA010001		Stud for Moving Knife Driving Lever	동메스구동레버 단나사'A'	1	
P-3	CTT-BA000500		Moving Mes Body	동메스 몸체	1	
P-4	CTT-HK000100		Looper Thread Eyelet (L)	루퍼실 아일렛 (좌)	1	
P-5	CTT-NA000700		Moving Mes	동메스	1	
P-6	DSC-BF009200		Screw	동메스 고정나사(M3×P0.5, L=2.6)	2	
P-7	CTT-BA000600		Fix Mes Body	고정메스 몸체	1	
P-8	DSC-AA002300		Screw	메스 가이드레버 힌지너트 나사(M4×P0.7, L=4)	2	
P-9	DSN-CY000400		Hinge Nut	메스 가이드레버 힌지 너트(M4×P0.7, L=4.3)	2	
P-10	CTT-CB000900		Lever for Mes Guide	메스 가이드 레버	2	
P-11	CTT-BN000100		Hinge(L) for Mes Guide Lever	메스 가이드레버 힌지(좌)	1	
P-12	CTT-BN000200		Hinge(R) for Mes Guide Lever	메스 가이드레버 힌지(우)	1	
P-13	DSC-BB001100		Screw	메스 가이드레버 힌지 고정나사(M4×P0.7, L=7)	2	
P-14	DSP-AC003100		Moving Mes Return Spring	동메스 리턴 스프링	1	
P-15	DSC-FA010100		Hinge Screw	동메스 리턴 스프링 나사	1	
P-16	GP-003020-00		Thread Trimming Base	사절 베이스	1	
P-17	GP-001565-00		Stopper for Fixed Mes Carrier	고정메스 몸체 스토퍼	1	
P-18	DSC-BF010800		Screw	고정메스 몸체 스토퍼 고정나사'A'(M4×P0.7, L=4.8)	1	
P-19	DSC-BF004100		Screw	고정메스 몸체 스토퍼 고정나사'B'(M4×P0.7, L=11.8)	1	
P-20	CTT-BJ002400		Moving Mes Carrier Guide(Lower)	동메스 이송 안내(하)	1	
P-21	DSC-BF005400		Screw	동메스 이송 안내(하) 고정나사(M4×P0.7, L=7.8)	2	
P-22	CTT-BJ002300		Moving Mes Carrier Guide(Upper)	동메스 이송 가이드(상)	1	
P-23	DSC-BF011100		Screw	동메스 이송 가이드(상) 고정나사(M3×P0.5, L=5)	2	
P-24	GP-001544-00		Fixed Mes	고정메스	1	
P-25	DSC-BF009300		Screw	고정메스 고정나사'A'(M2×P0.4, L=6)	2	
P-26	DSC-BF011400		Screw	고정메스 고정나사'B'(M2×P0.4, L=10)	1	
P-27	DSC-BF010000		Screw	동메스 압력 조정 브라켓 나사(M2×P0.4, L=3.5)	1	
P-28	CTT-BJ002200		Guide Plate for Moving Mes	동메스 안내판	1	
P-29	CTT-BJ001801		Clamp Spring	클램프 스프링	1	
P-30	CTT-BJ001900		Clamp Spring Pressure	클램프 스프링 누름판	1	
P-31	CTT-BJ002000		Holder for Clamp Spring Pressure	클램프 스프링 누름판 잡이	1	
P-32	CTT-BB001100		Moving Mes Adjust Presser Bracket	동메스 압력 조정 브라켓	1	
P-33	DSC-BB003400		Screw	클램프 스프링 누름판 고정나사(M2×P0.4, L=4)	2	
P-34	GP-001558-00		Fixed Mes Carrier Pressure Spring	고정메스 몸체 누름 스프링	1	
P-35	DSC-BF011300		Screw	고정메스 몸체 누름 스프링 고정나사(M2×P0.4, L=2)	2	
P-36	GP-001509-00		Moving Mes Guide Plate	동메스 몸체 안내판	1	
P-37	DSC-BF009200		Screw	동메스 몸체 안내판 고정나사(M3×P0.5, L=2.6)	1	
P-38	SC-000267-00		Screw	동메스 구동레버 단나사'B'	1	

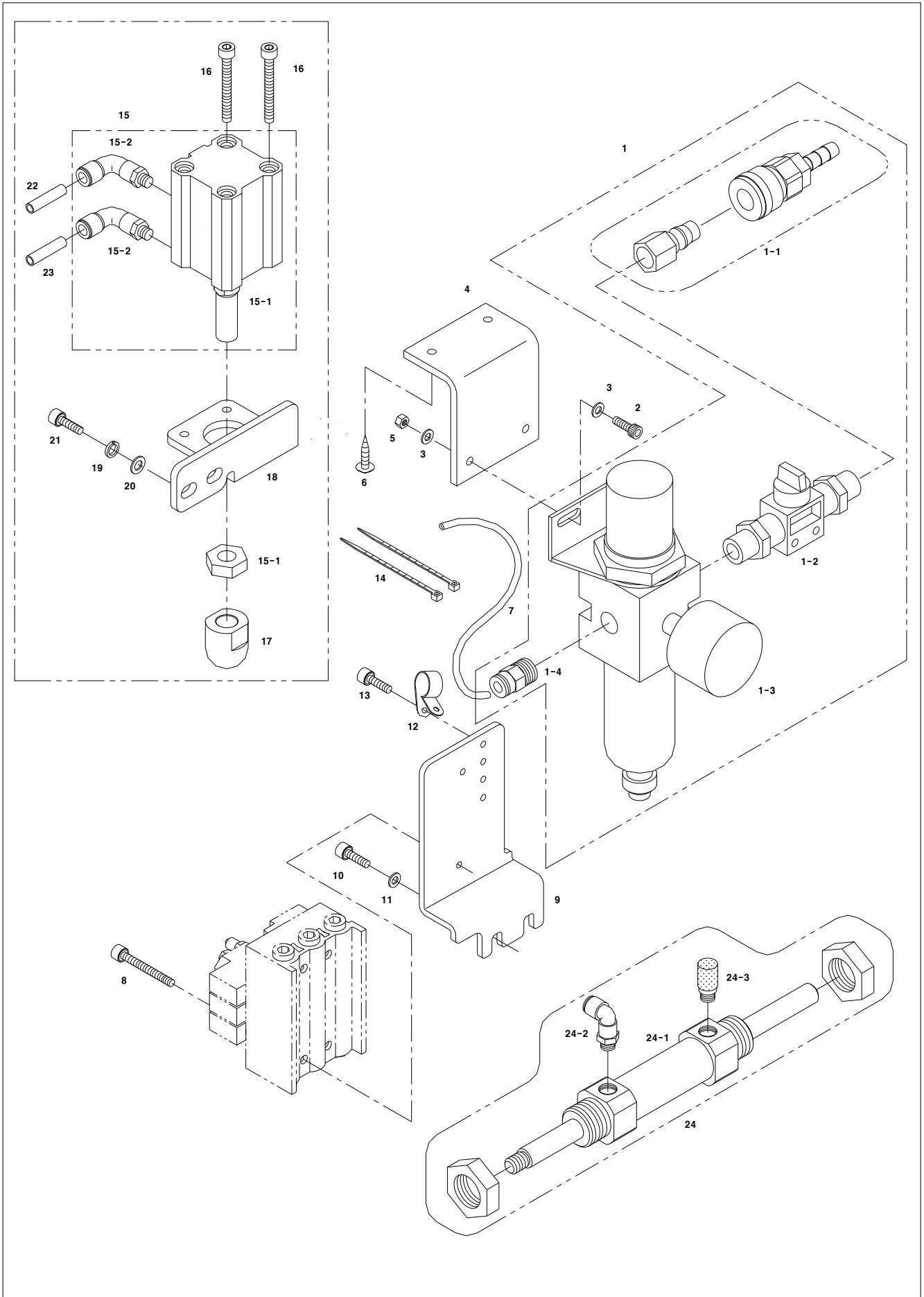





**UT-A**  
(2련식 하사절)

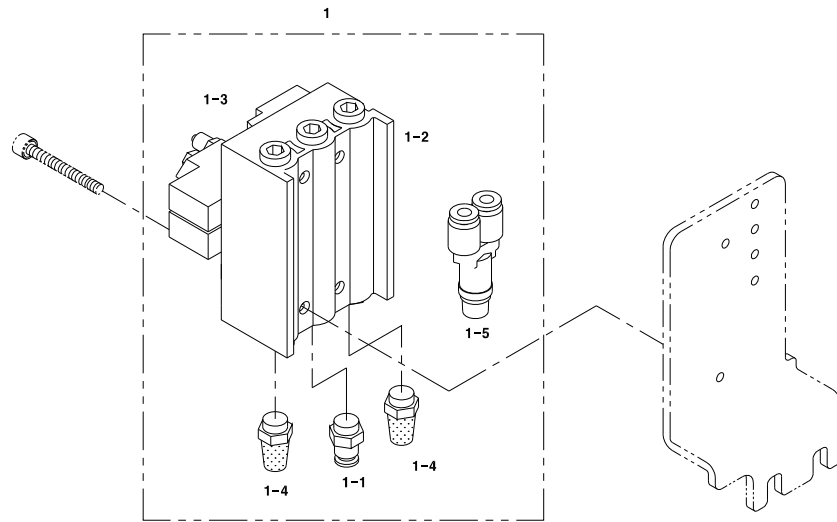

**UT-B**  
(3련식 하사절)

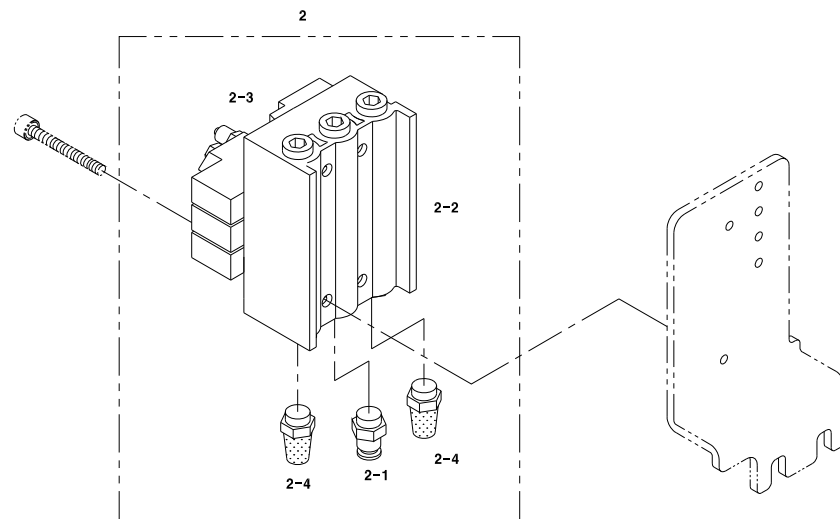

**ST-C**  
(상사절)

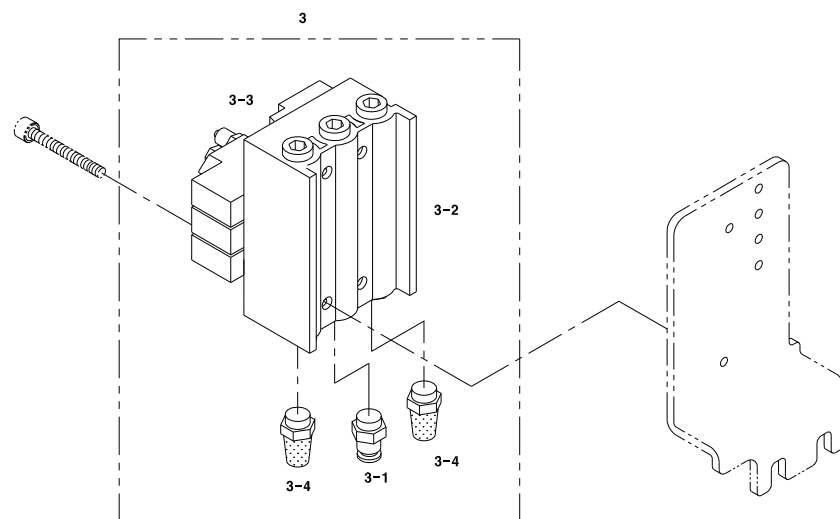



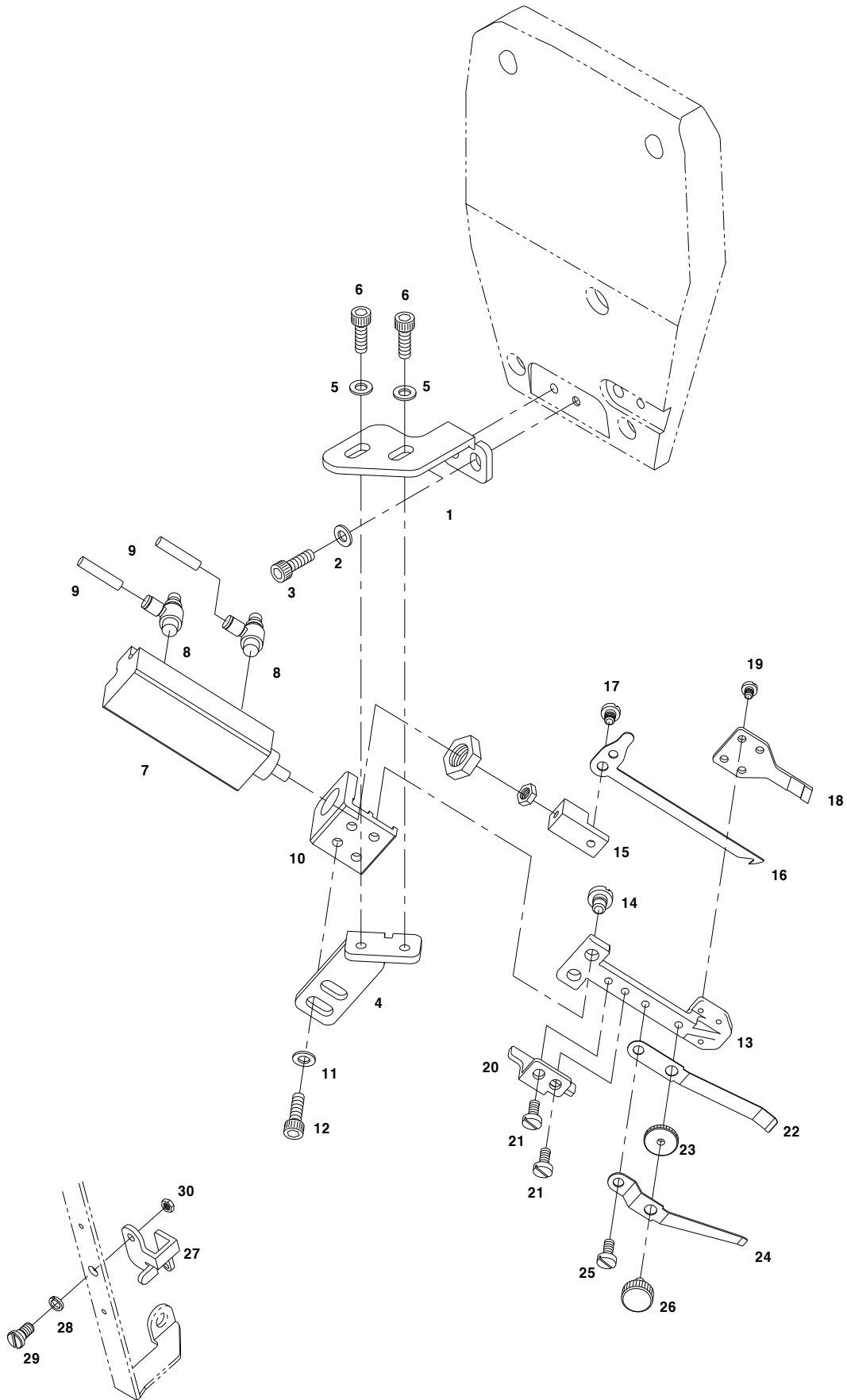



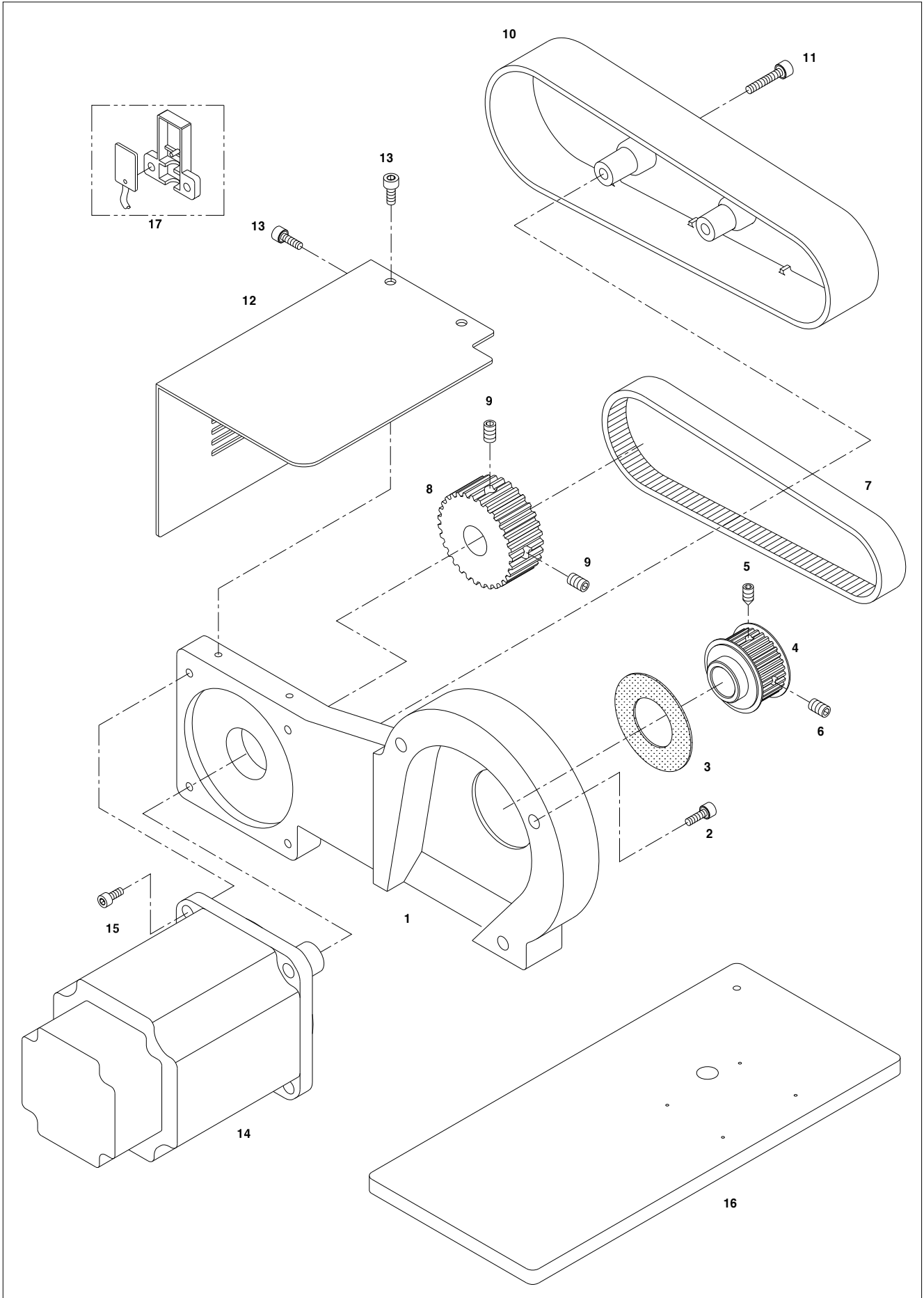



1

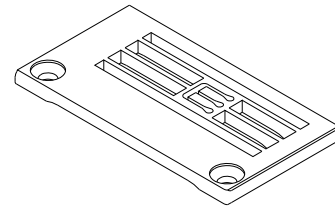
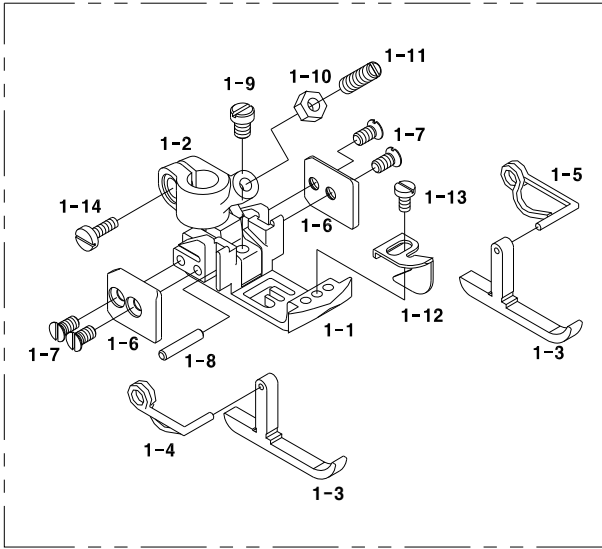

2

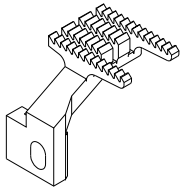

3

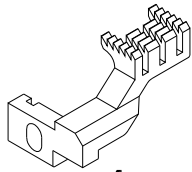

4

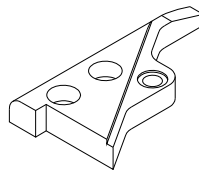

5

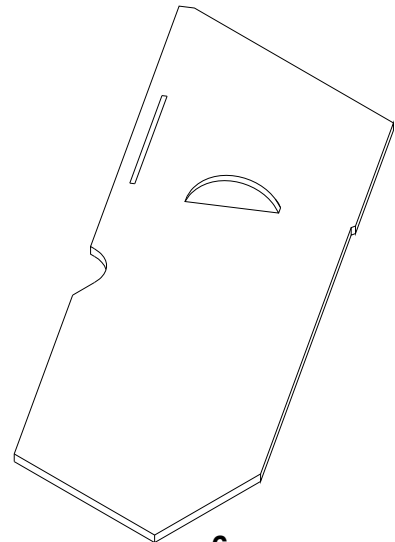

6



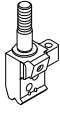
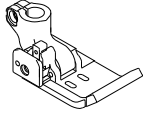
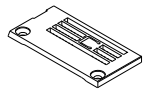
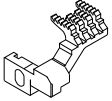
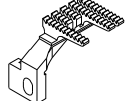

#### ◎ SC 7200 (Sylinder Bad Standard Type)

Model	Needle Clamp	Presser Foot	Stitch Plate	Differential Feed Dog	Main Feed Dog
<b>SC 7200</b>					
SC7200-132M	GP-006801-00	AS-001708-00	GP-006804-00	GP-001357-00	GP-001356-00
-140M	GP-002208-00	AS-000352-00	GP-002209-00	GP-001357-00	GP-001356-00
-148M	GP-006802-00	AS-001709-00	GP-006805-00	GP-001357-00	GP-001356-00
-164M	GP-006803-00	AS-001710-00	GP-006806-00	GP-006770-00	GP-006769-00

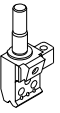
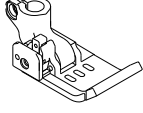
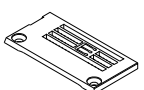
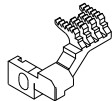
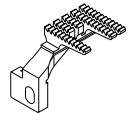
Model	Needle Clamp	Presser Foot	Stitch Plate	Differential Feed Dog	Main Feed Dog
<b>SC 7300</b>					
SC7300-148M	GP-013516-00	AS-003790-00	GP-013517-00	GP-001357-00	GP-001356-00
-156M	GP-001295-00	AS-000288-00	GP-001320-01	GP-001357-00	GP-001356-00
-164M	GP-006765-00	AS-001705-00	GP-006766-00	GP-006770-00	GP-006769-00

- ★6.4mm 게이지 사용시 동시 교체 부품  
 1.베드슬라이드커버가이드블럭 (GP-007302-00)  
 2.베드슬라이드커버 (GP-007303-00)

#### ◎ SC 7210 /7310 (Sylinder Bad Left Fabric Trimmer Type)

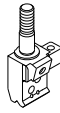
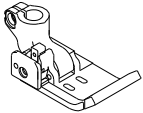
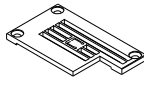
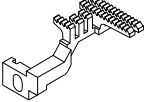
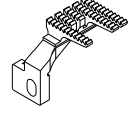
Model	Needle Clamp	Presser Foot	Stitch Plate	Differential Feed Dog	Main Feed Dog
<b>SC 7210</b>					
SC7210-132L	GP-006801-00	AS-003058-00	GP-010234-00	GP-009972-00	GP-009971-00
-140L	GP-002208-00	AS-003059-00	GP-010242-00	GP-009972-00	GP-009971-00
-148L	GP-006802-00	AS-003070-00	GP-010243-00	GP-009972-00	GP-009971-00
-164L	GP-006803-00	AS-003075-00	GP-013716-00	GP-009972-00	GP-009971-00

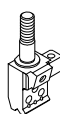
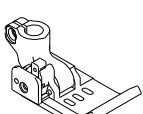
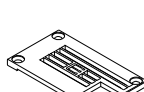
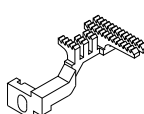
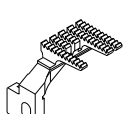
Model	Needle Clamp	Presser Foot	Stitch Plate	Differential Feed Dog	Main Feed Dog
<b>SC 7310</b>					
SC7310-156L	GP-001295-00	AS-002970-00	GP-009973-00	GP-009972-00	GP-009971-00
-164L	GP-006765-00	AS-003073-00	GP-012044-00	GP-009972-00	GP-009971-00

◎ Needle Plate - L Type

	Needle	Gauge Size	Parts No.
	2-Needle	3.2mm	GP-021033-00
		4.0mm	GP-021034-00
		4.8mm	GP-021035-00
		6.4mm	GP-021036-00
	3-Needle	4.8mm	GP-021037-00
		5.6mm	GP-021038-00
6.4mm		GP-021039-00	

◎ SC 7200H / SC 7300H (Heavy Material Type)

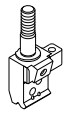
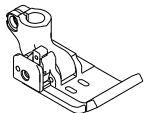
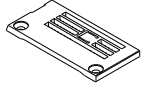
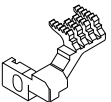
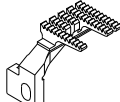
Model	Needle Clamp	Presser Foot	Stitch Plate	Differential Feed Dog	Main Feed Dog
<b>SC 7200H &amp; SC 7200AH</b>					
SC7200H-132M	GP-032603-00	AS-007179-00	GP-032570-00	GP-030508-02	GP-030505-02
-140M	GP-032604-00	AS-007180-00	GP-032571-00	GP-030508-02	GP-030505-02
-148M	GP-032605-00	AS-007181-00	GP-032572-00	GP-030508-02	GP-030505-02

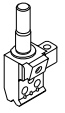
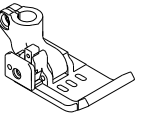
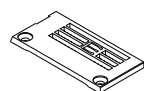
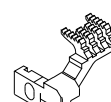
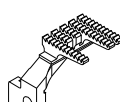
Model	Needle Clamp	Presser Foot	Stitch Plate	Differential Feed Dog	Main Feed Dog
<b>SC 7300H &amp; SC 7300AH</b>					
SC7300-156M	GP-031183-00	AS-007090-00	GP-030528-03	GP-030508-02	GP-030505-02
-164M	GP-032606-00	AS-007182-00	GP-032573-00	GP-030508-02	GP-030505-02

\* 후물사양 게이지 사용시 동시 교체 부품  
 1.베드슬라이드커버가이드블럭 (GP-007302-00)  
 2.베드슬라이드커버 (GP-007303-00)

# Index

Parts No.	Name of Parts	Page	Ref.No.	Parts No.	Name of Parts	Page	Ref.No.	Parts No.	Name of Parts	Page	Ref.No.
01-009C-2700	Cable Clamp	49	Q-12	CFA-BB0003	Control Bracket for Differential Feed	31	I-17-1	CLF-BJ0001	Feed Cam Spring Plate	33	J-12-9
096440N-3211	Nut	53	S-30	CFA-BJ0004	Differential Feed Graduations	31	I-45	CLF-BJ0002	Feed Cam Spring Presser Plate	33	J-12-10
12-003A-2507	Magnet for Upper Shaft Pulley	19	D-4	CFA-CA0004	Lever Link(L) for Differential Feed	31	I-9	CLF-BJ0003	Feed Cam Regulate Plate	33	J-12-12
17-0000-SE50	Syncro Sensor	55	T-17	CFA-CA0005	Lever Link(S) for Differential Feed	31	I-11	CLF-BK0001	Feed Bar Guide(Lower)	33	J-30
17-0000-SE55	Syncro. Sensor	43	N-37	CFA-CA0006	Control Link for Differential Feed	31	I-24	CLF-CA0004	Main Feed Bar Connect Link	33	J-9
44-012P-1230	Pin	21	E-33	CFA-CB0005	Lever for Feed Lift	31	I-6	CLF-CA0005	Differential Feed Bar Connect Link	33	J-26
44-0959-7500	Pin for Oil Container Bracket	11	B-12	CFA-CC0004	Connecting Rod for Feed Lift	31	I-1-3	CLF-CD0005	Feed Lift Block(Rear)	33	J-8
91-020A-300G	Thread Tweezers	41	M-33	CFA-CC0005	Connecting Rod for Differential Feed	31	I-1-4	CLF-CD0006	Feed Lift Block (F)	33	J-16
91-106C-2700	Head Cover	41	M-35	CFA-CM0004	Control Lever for Differential Feed	31	I-34	CLF-CD0007	Feed Dog Guide	33	J-1-2
91S016S-306H	Chain	41	M-20	CFA-CM0005	Lever for Differential Feed Shaft	31	I-15	CLF-CD0007	Feed Dog Guide	33	J-13-2
91S017S-306H	S/Shape Hook	41	M-21	CFA-CQ0002	Control Knob for Differential Feed	31	I-28	CLF-CD0008	Eccentric Slider	33	J-12-5
AGA-PS0013	Presser Foot (Ass'y)	23	F-15	CFA-DC0005	Eccential Cam For Differential Feed	31	I-1-1	CLF-CH0002	Oscillation Adjusting Nut	33	J-28
ALB-PS0011	Bracket for Oil Defender of Lower Shaft(Ass'y)	7	A-50	CFA-KC0002	Shaft for Differential Feed Control Lever	31	I-33	CLF-CM0001	Needle Guard Lever (F)	33	J-34
ALB-PS0012	Oil Pump Ass'y	37	K-1	CFA-KC0003	Guide for Differential Feed Connecting Rod	31	I-21	CLF-CM0002	Needle Guard Lever (R)	33	J-39
ALP-PS0003	Looper Rocker Adjusting Pin(Ass'y)	29	H-26	CGA-BJ0004	Guide(L) for Sub-Presser Foot	23	F-15-4	CLF-CR0004	Main Feed Bar	33	J-1-1
ALS-PS0007	Oil Cooling Fan[Ass'y]	15	C-4	CGA-BJ0005	Guide(R) for Sub-Presser Foot	23	F-15-5	CLF-CR0005	Differential Feed Bar	33	J-13-1
ANB-PS0003	Needle Bar	21	E-1	CGA-GA0007	Needle Plate	21	E-26	CLF-DC0003	Main Feed Eccentric	33	J-12-1
AS-000256	Lower Shaft(M) [Ass'y]	15	C-18	CGA-GB0006	Main Feed Dog	33	J-2	CLF-DC0004	Needle Guard Eccentric Cam	33	J-32
AS-000257	Lower Shaft(F) [Ass'y]	15	C-20	CGA-GB0007	Differential Feed Dog	33	J-14	CLF-DG0001	Feed Cam	33	J-12-7
AS-000261	Oil Lubricant Pipe Ass'y	37	K-9	CGA-GC0010	Presser Foot(Upper)	23	F-15-2	CLF-KG0001	Feed Lift Shaft	33	J-17
AS-000262	Oil Suction Pipe Lower(Ass'y)	37	K-12	CGA-GC0011	Presser Foot(Lower)	23	F-15-1	CLF-KZ0001	Differential Feed Shaft	33	J-22
AS-000274	Pressure Regulating Screw [Ass'y]	23	F-1	CGA-GC0012	Sub-Presser Foot	23	F-15-3	CLF-KZ0002	Feed Bar Guide ( L )	33	J-6
AS-000276	Looper Driving Shaft(Ass'y)	29	H-30	CGA-GD0002	Needle Holder	21	E-6	CLF-KZ0003	Feed Bar Guide ( R )	33	J-4
AS-000278	Looper Rocking Lever(Ass'y)	29	H-33	CGA-HD0003	Looper	29	H-1	CLP-BA0004	Looper Moving Base	29	H-12
AS-000280	Control Nut for Differential Feed(Ass'y)	31	I-25	CGA-HF0001	Spreader	27	G-28	CLP-BF0002	Looper Holder	29	H-3
AS-000284	Control Bracket for Differential Feed (Ass'y)	31	I-17	CGA-HG0003	Needle Guard (F)	33	J-38	CLP-BF0003	Slide Block Holder	29	H-15
AS-000287	Feed Cam (Ass'y)	33	J-12	CGA-HG0004	Needle Guard (Rear)	35	J-42	CLP-BJ0013	Guide for Looper Connecting Rod	29	H-37
AS-000294	Pedal for Presser Foot(Ass'y)(Non-Auto. Trimmer)	41	M-19	CL-000029	Collar for Trimming Cylinder	45	O-15	CLP-CC0001	Looper Rocker Connecting Rod	29	H-27-3
AS-000295	Tension Release Lever(Ass'y)(Non-auto.	23	F-38	CL-000048	Collar for Bracket Base Shaft	15	C-34	CLP-CC0002	Looper Connecting Rod	29	H-35
AS-000296	Main Feed Bar (Ass'y)	33	J-1	CL-000049	Looper Cam Collar	15	C-25-2	CLP-CD0001	Slide Block for Looper Moving Base	29	H-13
AS-000297	Differential Feed Bar (Ass'y)	33	J-13	CLB-BB0006	Bracket for Oil Defender of Lower Shaft	7	A-50-1	CLP-CM0009	Looper Driving Arm	29	H-41
AS-000298	Thread Stand(Ass'y)	39	L-1	CLB-BF0009	Sponge Holder	21	E-17	CLP-CM0010	Looper Rocking Lever	29	H-33-1
AS-000323	Thread Tension Device(Ass'y)	11	B-7	CLB-BG0031	Oil Hose Holder	37	K-33	CLP-DC0001	Looper Rocker Regulating Eccentric	29	H-27-1
AS-000337	Thread Pull-off Hook Holder "A"(Ass'y)	43	N-23	CLB-BG0032	Oil Pipe Holder	37	K-9-2	CLP-KC0004	Looper Driving Shaft	29	H-30-1
AS-000338	Thread Pull-off Hook Holder "B"(Ass'y)	43	N-24	CLB-BG0032	Oil Lubricant Pipe Screw	37	K-10	CLP-KD0001	Looper Shaft	29	H-19
AS-000348	Needle Bar Connecting Rod(Ass'y)	21	E-10	CLB-BG0034	Needle Bar Oil Wick Holder	21	E-30	CLP-KF0003	Looper Shaft Guide	29	H-22
AS-000361	Filter Regulator (Ass'y)	49	Q-1	CLB-BH0012	Hose Holder	21	E-35	CLS-BR0001	Oil Cooling Fan	15	C-4-1
AS-000362	Solenoid Valve (Ass'y) - 3Sol.	51	R-2	CLB-BH0012	Oil Hose Holder(M)	37	K-35	CLS-KC0013	Lower Shaft(R)	15	C-11
AS-000362	Solenoid Valve (Ass'y) - 3Sol.	51	R-3	CLB-BJ0007	Oil Splasher	29	H-39	CLS-KH0004	Lower Shaft(F)	15	C-20-1
AS-000363	Solenoid Valve (Ass'y) - 2Sol.	51	R-1	CLB-BJ0009	Cover for Needle Guard Lever	35	J-49	CMB-BA0002	Base for Needle Plate	7	A-44
AS-000364	Thread Trimming Air Cylinder(Ass'y)	49	Q-24	CLB-FZ0002	Oil Defender of Lower Shaft	7	A-50-2	CMB-BB0050	Eye Guard Bracket 'B'	7	A-25
AS-000365	Knee-lifting Air Cylinder (Ass'y)	49	Q-15	CLB-JD0010	Oil Wick	19	D-20	CMB-BB0052	Hinge for Bed Cover(Left)	7	A-35
AS-000659	Base for Looper Thread Bracket [Ass'y]	15	C-29	CLB-JD0011	Needle Bar Connecting Rod Pin Oil Wick	21	E-11	CMB-BB0053	Guide for Needle Bar Cover	7	A-16
AS-000660	Looper Cam [Ass'y]	15	C-25	CLB-JG0003	Under Thread Oil Tank Hose	21	E-21	CMB-BB0054	Bracket for Front Cover of Bed	7	A-55
AS-000665	Spreader Driver Eccentric(Ass'y)	27	G-12	CLB-JG0008	Oil Hose φ4	37	K-36	CMB-BB0056	Bracket for Oil Container	11	B-9
AS-000666	Looper Rocker Regulating Eccentric(Ass'y)	29	H-27	CLB-JJ0002	Oil Window	7	A-11	CMB-BG0004	Bracket for Thread Eyelet Pipe	11	B-3
AS-000667	Differential Feed Eccentric Cam (Ass'y)	31	I-1	CLB-JL0043	Cap Felt	15	C-20-4	CMB-BH0002	Needle Thread Guide	11	B-20
AS-001050	Bracket for Looper Thread Guide [Ass'y]	15	C-27	CLB-JL0050	Oil Wick	33	J-25	CMB-BJ0027	Eye Guard Bracket 'A'	7	A-23
AS-001588	Looper Cam Bracket Stopper [Ass'y]	15	C-39	CLB-JL0051	Felt for Spreader Shaft	27	G-20	CMB-BJ0031	Bed Cover(Left) Latch Spring	7	A-39
AS-007053	Lower Shaft(M)	15	C-18-1	CLB-JL0053	Felt	37	K-38	CMB-BJ0033	Front Cover Latch Spring	9	A-67
AS-007090	Presser Foot(Ass'y)	57	U-1	CLB-JM0003	Oil Filter	37	K-23	CMB-BJ0036	Cover for Needle Thread Take Up	11	B-22
ATA-PS0019	Supplementary Tension Device for Top Cover Thread(Ass'y)	11	B-31	CLB-JM0006	Oil Net	37	K-31	CMB-BJ0036	Bed Cover	37	K-29
ATA-PS0020	Supplementary Tension Device for Needle Thread(Ass'y)	11	B-24	CLB-JN0004	Oil Gauge	37	K-28	CMB-BJ0070	Machine Number Plate	9	A-91
AWP-PS0010	Air Wiper(Ass'y)	43	N-12	CLB-JP0001	Oil Pump Nipple	37	K-5	CMB-BK0001	Guide Block of Bed Slide Cover	7	A-52
BR-000029	Ball Bearing	19	D-14	CLB-JP0002	Oil Hose Joint B	37	K-7	CMB-BQ0010	Thread Eyelet Pipe	43	N-16
BR-000237	Ball Bearing	15	C-10	CLB-JP0008	Nipple for Looper Shaft Bushing	29	H-7	CMB-FC0028	Gasket for Face Plate	7	A-4
BR-000237	Ball Bearing	19	D-6	CLB-JP0009	Oil Hose Joint A	37	K-6	CMB-FC0029	Gasket for Top Cover	7	A-8
CAC-JB0001	Oiler	41	M-31	CLB-JP0011	Silicon Lubrication Tank Nipple	21	E-23	CMB-FC0030	Rear Cover Gasket for Arm	7	A-18
CAC-MH0001	Accessory Bag	41	M-22	CLB-LA0003	Oil Filter Cover	37	K-26	CMB-FC0032	Gasket for Bed Cover(Left) Bracket	7	A-32
CAR-BB0002	Regulator Bracket	49	Q-4	CLB-MG0001	Needle Bar Holder Guide Sponge	21	E-16	CMB-FD0011	Cushion Rubber for Bed Support Bar	41	M-15
CAR-BB0006	Manifolder Bracket	49	Q-9	CLF-BF0001	Needle Guard Holder (F)	33	J-36	CMB-HK0039	Top Cover Thread Eyelet(Left)	11	B-29
CAR-BJ0002	Thread Pull-off Lever	43	N-28	CLF-BF0002	Needle Guard Holder (R)	35	J-41	CMB-HK0040	Thread Guide Plate	11	B-1

# Index

Parts No.	Name of Parts	Page	Ref.No.	Parts No.	Name of Parts	Page	Ref.No.	Parts No.	Name of Parts	Page	Ref.No.
CMB-HK0043	Top Cover Thread Eyelet(Right)	11	B-26	CTA-BB0007	Top Cover Thread Guide	11	B-31-1	CWP-BQ0002	Air Wiper Pipe	43	N-12-1
CMB-HK0044	Needle Thread Eyelet	11	B-18	CTA-BB0008	Needle Thread Retainer Support	11	B-24-1	DBS-DA0085	Lower Shaft Front Bushing	15	C-21
CMB-JB0004	Oil Tank	11	B-13	CTA-BD0004	Retainer for Thread Tension Spring Cap	11	B-7-9	DBS-DA0086	Lower Shaft Rear Bushing	15	C-22
CMB-JB0005	Silicon Lubrication Tank	21	E-24	CTA-BJ0014	Tension Post Support	43	N-34	DBS-DA0087	Housing for Upper Shaft Bearing(F)	19	D-24
CMB-JB0006	Under Thread Oil Tank(Ass'y)	21	E-18	CTA-BJ0015	Tension Disc Separator	43	N-35	DBS-DA0091	Felt	35	J-48
CMB-JL0004	Oil Tank Felt	11	B-17	CTA-BJ0016	Needle Thread Retainer Disc Support	11	B-24-2	DBS-DA0093	Bushing for Differential Feed Control	31	I-46
CMB-JL0005	Silicon Lubrication Felt	21	E-20	CTA-BN0003	Stopper for Tension Spring	11	B-7-13	DBS-DA0094	Differential Feed Shaft Bushing(F)	35	J-47
CMB-LA0084	Face Plate	7	A-3	CTA-HK0003	Thread Guide 'B' of Thread Tension Device	11	B-7-3	DBS-DA0095	Differential Feed Shaft Bushing(Rear)	35	J-46
CMB-LA0085	Top Cover	7	A-7	CTA-HK0004	Tension Disc Separator(Non-Auto Trimmer)	11	B-7-4	DBS-DA0096	Feed Lift Shaft Bushing(F)	35	J-44
CMB-LA0086	Eye Guard	7	A-29	CTA-HK0005	Supplementary Guide of Top Cover Thread	11	B-31-2	DBS-DA0097	Feed Lift Shaft Bushing(Rear)	35	J-45
CMB-LA0092	Belt Cover (Upper)	41	M-1	CTA-HL0002	Tension Disc	11	B-7-7	DBS-DA0099	Bushing(F) for Looper Driving Shaft	29	H-43
CMB-LA0093	Belt Cover (Lower)	41	M-3	CTA-HL0008	Supplementary Tension Disc of Top Cover Thread	11	B-31-4	DBS-DA0100	Bushing(R) for Looper Driving Shaft	29	H-45
CMB-LA0094	Bed Cover(Left)	7	A-38	CTA-HL0009	Needle Thread Retainer Disc	11	B-24-3	DBS-DA0101	Bushing(F) for Spreader Driving Shaft	27	G-2
CMB-LA0096	Needle Bar Cover	7	A-15	CTA-HM0013	Tension Post	11	B-7-6	DBS-DA0102	Bushing(R) for Spreader Driving Shaft	27	G-3
CMB-LA0097	Extension Cover for Bed Cover(Left)	7	A-42	CTA-HM0014	Post for Controlling Top Cover Thread Tension	11	B-31-3	DBS-DA0104	Needle Bar Bushing(Upper)	21	E-28
CMB-LA0099	Cover for Oil Cooling Fan	9	A-82	CTA-JL0001	Felt for Thread Tension Device	11	B-7-8	DBS-DA0105	Needle Bar Bushing(Lower)	21	E-29
CMB-LA0102	Oil Tank Cover	11	B-15	CTR-BB0006	Guide for Thread Pull-off Bar	43	N-17	DBS-DA0106	Needle Bar Insert Bushing	21	E-1-1
CMB-LB0048	Rear Cover for Arm	7	A-19	CTR-BF0001	Thread Pull-off Bar Holder	43	N-26	DBS-DA0109	Bushing for Looper Shaft	29	H-6
CMB-LB0049	Extension Cover for Bed Front Cover	9	A-61	CTR-BF0002	Thread Pull-off Hook Holder "A"	43	N-23-1	DBS-DA0111	Bushing(F) for Presser Lifting Shaft	25	F-44
CMB-LB0053	Slide Cover of Bed	9	A-81	CTR-BF0003	Thread Pull-off Hook Holder "B"	43	N-24-1	DBS-DA0112	Bushing(R) for Presser Lifting Shaft	25	F-45
CMB-LB0054	Under Thread Oil Tank Cap	21	E-32	CTR-BH0009	Thread Pull-off Hook	43	N-23-2	DBS-DA0120	Bushing(R) for Thread Take Up Shaft	19	D-48
CMB-LB0111	Bed Cover Plate	9	A-76	CTR-BH0009	Thread Pull-off Hook	43	N-24-2	DBS-DA0121	Bushing(F) for Thread Take Up Shaft	19	D-47
CMB-LD0071	CE Mark	9	A-102	CTR-CM0006	Tension Release Lever	43	N-2	DBS-DA0128	Upper Shaft Oil Bushing	37	K-21
CNB-BF0009	Needle Bar Holder	21	E-4	CTR-DC0001	Thread Pull-off Eccentric	43	N-31	DBS-DB0026	Bushing for Presser Bar	23	F-42
CNB-BK0004	Needle Bar Holder Guide	21	E-14	CTR-KC0002	Tension Release Shaft	43	N-15	DBS-DB0027	Bearing Bushing (R) for Lower Shaft	15	C-4-2
CNB-CC0005	Needle Bar Connecting Rod	21	E-10-1	CTR-KC0003	Thread Pull-off Bar	43	N-19	DBS-DB0029	Bushing for Spreader Shaft	27	G-21
CNB-CD0004	Needle Bar Guide Block	21	E-13	CTT-BA0005	Moving Mes Body	47	P-3	DBS-DB0034	Bushing Differential Feed Control Lever Shaft	31	I-30
CNB-HK0011	Top Cover Thread Eyelet	21	E-7	CTT-BA0006	Fix Mes Body	47	P-7	DCL-AA0035	Collar For Presser Bar	23	F-13
CNB-HK0013	Needle Bar Take Up Thread	21	E-2	CTT-BB0011	Moving Mes Adjust Presser Bracket	47	P-32	DCL-AA0039	Feed Lift Shaft Collar	33	J-20
CPB-BF0006	Holder for Presser Bar	23	F-4	CTT-BB0013	Bracket(R) for Moving Knife Driving Lever	45	O-27	DCL-AA0040	Collar for Spreader Driving Shaft	27	G-4
CPB-BJ0004	Finger Guard	23	F-10	CTT-BJ0018	Clamp Spring	47	P-29	DCL-AA0041	Collar for Spreader Shaft	27	G-24
CPB-BK0002	Guide Block for Presser Bar Holder	23	F-6	CTT-BJ0019	Clamp Spring Pressure	47	P-30	DCL-AA0044	Collar for Knee-Lift Shaft	23	F-24
CPB-KB0005	Presser Bar	23	F-9	CTT-BJ0020	Holder for Clamp Spring Pressure	47	P-31	DCL-AA0045	Collar for Thread Pull-off Bar	43	N-21
CPB-KC0004	Guide for Pressure Regulating Screw Spring	23	F-1-2	CTT-BJ0022	Guide Plate for Moving Mes	47	P-28	DCL-AB0013	Bearing Bushing (M) for Upper Shaft	19	D-15
CPM-BB0005	Bracket for Knee-lifting Air Cylinder	49	Q-18	CTT-BJ0023	Moving Mes Carrier Guide(Upper)	47	P-22	DCL-AB0014	Bearing Bushing (R) for Upper Shaft	19	D-7
CPM-BH0004	Knee-Lifting Link	23	F-27	CTT-BJ0024	Moving Mes Carrier Guide(Lower)	47	P-20	DCL-BB0015	Spacer for Thread Take Up Driving Lever	19	D-38
CPM-BJ0009	Stopper for Knee-Lifter	23	F-34	CTT-BJ0027	Tension Release Switch Guide	45	O-7	DCL-BB0016	Spacer for Graduations	31	I-43
CPM-BM0005	Knuckle for Knee-lifting Air Cylinder	49	Q-17	CTT-BN0001	Hinge(L) for Mes Guide Lever	47	P-11	DGR-AG0002	Driving Worm for Oil Pump	15	C-12
CPM-CA0007	Link for Presser Bar	23	F-17	CTT-BN0002	Hinge(R) for Mes Guide Lever	47	P-12	DGR-AH0002	Oil Pump Driving Worm Gear	37	K-3
CPM-CB0006	Knee-Lifting Connecting Crank	23	F-22	CTT-CB0009	Lever for Mes Guide	47	P-10	DMB-BB0051	Bracket for Bed Cover(Left)	7	A-33
CPM-CB0007	Lifter Link Lever for Presser Bar	23	F-19	CTT-CM0007	Driving Lever for Moving Knife	47	P-1	DPK-CB0001	Rubber Cap for Arm(Side)	7	A-13
CPM-CM0011	Knee-lifting Lever(Auto. Trimmer)	43	N-1	CTT-HK0001	Looper Thread Eyelet (L)	47	P-4	DPK-CB0007	Rubber Cap for Face Plate	7	A-6
CPM-KC0006	Knee-Lifting Shaft	23	F-21	CTT-LB0001	Tension Switch Cover	45	O-5	DPK-CB0007	Rubber Cap for Arm(Top)	7	A-12
CSE-BF0001	Spreader Holder	27	G-26	CTT-LF0001	Insulation Film	45	O-2	DPK-CB0007	Rubber Cap for Arm(Rear)	7	A-14
CSE-CB0001	Rocking Arm for Spreader Driving Shaft	27	G-16	CTT-NA0007	Moving Mes	47	P-5	DPK-CB0016	Oil Seal	7	A-21
CSE-CC0001	Connecting Rod for Spreader Driving Shaft	27	G-12-1	CUS-BB0010	Bracket for Thread Take Up Lever	19	D-40	DPK-CB0016	Oil Seal	29	H-46
CSE-CM0001	Spreader Adjusting Lever	27	G-6	CUS-BB0011	Sensor Bracket	43	N-39	DPK-CB0020	Rubber Cap for Top Cover	7	A-10
CSE-CU0001	Rocking for Spreader Shaft	27	G-18	CUS-BJ0008	Guide for Thread Take Up Driving Lever Shaft	19	D-32	DPK-CB0020	Rear Rubber Cap of Bed	7	A-22
CSE-DC0001	Spreader Driving Eccentric	27	G-12-3	CUS-CC0001	Connect Rod for Take Up Driver	19	D-29	DPK-CB0021	Rubber Cap for Bed Cover(Left)	7	A-41
CSE-KC0001	Spreader Driving Shaft	27	G-1	CUS-CM0001	Driving Lever for Thread Take Up Shaft	19	D-35	DPK-CB0027	Rubber for Guide Block of Bed Slide Cover	7	A-54
CSE-KG0001	Spreader Shaft	27	G-19	CUS-CP0002	Upper Shaft Pulley	19	D-3	DPK-CY0001	Stopper for Upper Shaft Pulley	19	D-2
CST-BF0001	Holder for Thread Guide Bar	39	L-7	CUS-DA0010	Link Cam(Needle Bar Stroke 33mm)	19	D-27-2	DPK-CY0002	Cap	15	C-20-2
CST-BF0002	Holder for Thread Guide Sub-Bar	39	L-2	CUS-DB0002	Balance for Lower Shaft	15	C-15	DPK-CY0003	Seal Plug for Looper Driving Shaft	29	H-30-2
CST-BH0001	Thread Guide Sub-Bar	39	L-6	CUS-DB0002	Balance for Upper Shaft	19	D-17	DPK-CY0004	Seal Plug for Looper Rocking Lever	29	H-33-2
CST-BH0002	Thread Guide Bar	39	L-10	CUS-HK0001	Needle Thread Take Up Lever	19	D-43	DPK-CY0005	Seal Plug for Looper Shaft	29	H-18
CST-BJ0003	Bed Support Bar	41	M-11	CUS-HK0002	Top Cover Thread Take Up Lever	19	D-44	DPK-CY0006	Feed Lift Shaft Cap	33	J-19
CST-FB0003	Rubber Washer for Bed Support Bar	41	M-14	CUS-KC0008	Upper Shaft (R)	19	D-13	DPK-CY0007	Differential Feed Shaft Cap	33	J-23
CST-FB0007	Drain Hole Seal	9	A-88	CUS-KC0011	Driving Shaft for Thread Takp Up	19	D-34	DPL-AA0005	Pulley for Lower Shaft	15	C-1
CST-FD0019	Oil Reservoir Rubber Cushion	41	M-5	CUS-KG0009	Upper Shaft (F)	19	D-19	DPL-BA0001	Timing Pulley for Upper Shaft	19	D-11
CST-FG0002	Oil Pan Gasket	9	A-87	CWP-BB0006	Air Wiper Bracket	43	N-12-2	DPL-BA0002	Timing Pulley for Lower Shaft	15	C-7
CST-JA0011	Oil Pan	9	A-85	CWP-BB0007	Bracket for Speed Controller	43	N-5	DPN-AA0058	Pin for Differential Feed Connecting Rod	31	I-8
CTA-BA0005	Tension Post Ferrule	11	B-7-5	CWP-BJ0011	Support Plate for Air Wiper	43	N-9	DPN-AA0059	Pin for Differential Feed Connecting Rod	31	I-5

# Index

Parts No.	Name of Parts	Page	Ref.No.	Parts No.	Name of Parts	Page	Ref.No.	Parts No.	Name of Parts	Page	Ref.No.
DPN-AA0060	Pin for Differential Feed Shaft Lever	31	I-12	DSC-BF0054	Screw	33	J-31	DSC-CA0014	Needle Fix Screw	21	E-9
DPN-AA0061	Pin for Control Link	31	I-18	DSC-BF0054	Oil Receiver Bracket Screw	37	K-22	DSC-CA0025	Screw	43	N-25
DPN-AA0062	Stopper Pin for Differential Feed Control	31	I-27	DSC-BF0054	Oil Filter Cover Screw	37	K-27	DSC-CA0027	Stopper Screw for Presser Foot(Upper)	57	U-1-11
DPN-AA0063	Differential Feed Connection Pin	33	J-24	DSC-BF0054	Oil Hose Holder Screw	37	K-34	DSC-CB0003	Screw	23	F-25
DPN-AA0064	Main Feed Bar Connect Link Pin	33	J-10	DSC-BF0054	Screw	43	N-36	DSC-CB0003	Screw	27	G-5
DPN-AA0066	Hinge Pin for Bed Cover(Left)	7	A-36	DSC-BF0054	Screw	45	O-12	DSC-CB0004	Screw	15	C-3
DPN-AA0072	Pin	23	F-15-10	DSC-BF0054	Screw	47	P-21	DSC-CB0004	Screw	15	C-9
DPN-AD0059	Needle Bar Connecting Rod Pin	21	E-10-3	DSC-BF0054	Screw	49	Q-13	DSC-CB0004	Screw	15	C-14
DPN-AD0061	Looper Rocker Adjusting Pin	29	H-26-1	DSC-BF0057	Screw	13	B-43	DSC-CB0004	Screw	19	D-5
DPN-BA0005	Stopper Pin for Knee-Lifting Lever Spring	23	F-33	DSC-BF0057	Screw	29	H-10	DSC-CB0004	Screw	19	D-9
DPN-BA0005	Control Bracket Pin for Differential Feed	31	I-17-2	DSC-BF0067	Screw	23	F-11	DSC-CB0004	Screw	19	D-12
DPN-BA0005	Pin	31	I-23	DSC-BF0067	Screw	53	S-21	DSC-CB0004	Screw	19	D-16
DPN-BB0016	Eccentric Slider Guide Pin	33	J-12-6	DSC-BF0067	Screw	53	S-25	DSC-CB0004	Screw	33	J-33
DPN-BB0017	Feed Cam Stopper Pin	33	J-12-8	DSC-BF0084	Screw	41	M-18	DSC-CB0004	Screw	55	T-6
DPN-BC0022	Main Feed Regulating Push button	7	A-46	DSC-BF0092	Screw	47	P-6	DSC-CB0004	Screw	55	T-9
DSC-AA0023	Screw	47	P-8	DSC-BF0092	Screw	47	P-37	DSC-CB0007	Screw for Looper Cam	15	C-26
DSC-AC0011	Screw	49	Q-8	DSC-BF0093	Screw	47	P-25	DSC-CB0007	Screw	31	I-2
DSC-AC0012	Screw	49	Q-16	DSC-BF0099	Screw	33	J-11	DSC-CB0010	Screw	15	C-19
DSC-BA0009	Screw	45	O-4	DSC-BF0099	Oil Wick	33	J-29	DSC-CB0010	Screw	19	D-26
DSC-BA0018	Screw	43	N-33	DSC-BF0100	Screw	33	J-12-4	DSC-CB0010	Screw	33	J-21
DSC-BA0023	Screw	19	D-31	DSC-BF0100	Screw	47	P-27	DSC-CB0012	Screw	29	H-14
DSC-BB0011	Screw	11	B-23	DSC-BF0100	Screw	53	S-19	DSC-CB0012	Screw	33	J-12-3
DSC-BB0011	Screw	31	I-48	DSC-BF0101	Screw	33	J-12-13	DSC-CB0014	Screw	15	C-24
DSC-BB0011	Screw	47	P-13	DSC-BF0102	Screw	33	J-35	DSC-CB0014	Screw	15	C-35
DSC-BB0023	Screw	19	D-1	DSC-BF0102	Screw	35	J-40	DSC-CB0015	Screw	31	I-4
DSC-BB0027	Screw	33	J-12-11	DSC-BF0103	Screw	29	H-5	DSC-CB0015	Screw	31	I-10
DSC-BB0030	Screw	9	A-72	DSC-BF0104	Screw	29	H-2	DSC-CB0015	Screw	31	I-20
DSC-BB0030	Screw	43	N-38	DSC-BF0105	Screw for Looper Moving Base	29	H-24	DSC-CB0018	Screw	15	C-2
DSC-BB0031	Screw	9	A-78	DSC-BF0106	Screw	19	D-30	DSC-CB0018	Screw	15	C-8
DSC-BB0032	Screw for Graduations	31	I-44	DSC-BF0106	Screw	29	H-36	DSC-CB0018	Screw	15	C-13
DSC-BB0033	Screw	23	F-15-9	DSC-BF0108	Bed Cover Screw	37	K-30	DSC-CB0018	Screw	19	D-8
DSC-BB0034	Screw	47	P-33	DSC-BF0108	Screw	43	N-18	DSC-CB0018	Screw	19	D-25
DSC-BC0006	Needle Plate Screw	21	E-27	DSC-BF0108	Screw	47	P-18	DSC-CB0018	Screw	55	T-5
DSC-BF0012	Screw	23	F-7	DSC-BF0110	Screw	41	M-2	DSC-CB0019	Screw	19	D-28
DSC-BF0013	Screw	11	B-19	DSC-BF0111	Screw	13	B-40	DSC-CB0020	Oil Wick	33	J-27
DSC-BF0031	Needle Bar Holder Screw	21	E-5	DSC-BF0111	Screw	13	B-44	DSC-CB0022	Screw	29	H-34
DSC-BF0036	Screw	23	F-5	DSC-BF0111	Screw	15	C-32	DSC-FA0061	Stud Screw for Eye Guard Bracket	7	A-27
DSC-BF0039	Screw	9	A-73	DSC-BF0111	Screw	45	O-9	DSC-FA0100	Stud for Moving Knife Driving Lever	47	P-2
DSC-BF0039	Screw	15	C-28	DSC-BF0111	Screw	47	P-23	DSC-FA0101	Hinge Screw	47	P-15
DSC-BF0041	Screw	9	A-63	DSC-BF0112	Screw	15	C-27-4	DSC-FA0111	Hinge Screw for Presser Bar Link	23	F-18
DSC-BF0041	Screw	9	A-70	DSC-BF0112	Screw for Covering Guide(M)	57	U-1-13	DSC-FA0112	Screw	9	A-99
DSC-BF0041	Screw	47	P-19	DSC-BF0113	Screw	47	P-35	DSC-FA0113	Hinge for Front Cover of Bed	9	A-57
DSC-BF0043	Needle Bar Holder Guide Screw	21	E-15	DSC-BF0114	Screw	47	P-26	DSC-FA0117	Connecting Hinge Screw for Thread Release	45	O-11
DSC-BF0051	Screw for Control Lever	31	I-38	DSC-BF0117	Tube Connecting Screw	37	K-8	DSC-FA0149	Screw	53	S-17
DSC-BF0054	Screw	7	A-37	DSC-BJ0002	Screw	29	H-38	DSC-FD0008	Screw for Needle Thread Retainer	11	B-24-5
DSC-BF0054	Screw	7	A-45	DSC-BJ0003	Screw	7	A-34	DSC-FF0013	Knuckle Pin for Trimming Cylinder	45	O-25
DSC-BF0054	Screw	9	A-64	DSC-BJ0003	Screw	29	H-20	DSC-FG0005	Knee-Lifting Hinge	23	F-32
DSC-BF0054	Screw	9	A-83	DSC-BJ0011	Screw	43	N-22	DSC-FG0007	Pin for Adjusting Lever	27	G-8
DSC-BF0054	Screw	11	B-2	DSC-BJ0011	Screw	43	N-27	DSC-HA0003	Pressure Regulating Screw	23	F-1-1
DSC-BF0054	Screw	11	B-8	DSC-BJ0014	Screw	11	B-5	DSC-HB0016	Screw for Oil Reservoir Rubber Cushion(L)	41	M-6
DSC-BF0054	Screw	11	B-11	DSC-BJ0014	Needle Bar Take Up Thread Screw	21	E-3	DSC-HB0017	Screw for Oil Reservoir Rubber Cushion(S)	41	M-10
DSC-BF0054	Screw	11	B-28	DSC-BJ0014	Screw	23	F-16	DSC-HB0018	Rod for Fixing Bed Cover(Left)	7	A-49
DSC-BF0054	Screw	11	B-30	DSC-BJ0014	Screw for Presser Foot	57	U-1-14	DSC-HB0018	Rod for Fixing Bed Cover(Front)	9	A-66
DSC-BF0054	Screw	13	B-32	DSC-BJ0018	Under Thread Oil Tank Screw	21	E-19	DSC-HC0019	Oil Filter Bushing	37	K-24
DSC-BF0054	Screw	13	B-34	DSC-BJ0019	Screw	7	A-17	DSC-HC0005	Bed Support	9	A-84
DSC-BF0054	Screw	15	C-16	DSC-BJ0019	Screw	7	A-40	DSC-HZ0007	Control Screw for Differential Feed	31	I-26
DSC-BF0054	Screw	17	C-40	DSC-BJ0019	Screw	7	A-51	DSN-AA0009	Nut	7	A-28
DSC-BF0054	Screw	19	D-18	DSC-BJ0019	Screw	9	A-68	DSN-AA0014	Nut	23	F-36
DSC-BF0054	Silicon Lubrication Tank Screw	21	E-25	DSC-BJ0019	Screw	11	B-25	DSN-AA0014	Nut	29	H-29
DSC-BF0054	Screw	27	G-9	DSC-BJ0033	Screw	7	A-31	DSN-AA0014	Nut	45	O-28
DSC-BF0054	Screw	31	I-14	DSC-BJ0034	Screw for Drain Hole	9	A-89	DSN-AA0014	Nut	49	Q-5
DSC-BF0054	Screw	31	I-35	DSC-BJ0036	Screw	19	D-33	DSN-AA0025	Stopper Nut for Presser Foot(Upper)	57	U-1-10

# Index

Parts No.	Name of Parts	Page	Ref.No.	Parts No.	Name of Parts	Page	Ref.No.	Parts No.	Name of Parts	Page	Ref.No.
DSN-CC0003	Nut for Pressure Regulating Screw	23	F-2	GP-000907	Thread Guide 'A' of Thread Tension Device	11	B-7-2	GP-002131	Top Cover Thread Clamp Spring	53	S-24
DSN-CD0003	Thread Tension Spring Cap(Ass'y)	11	B-7-14	GP-001022	Oil Pipe Nipple	37	K-9-3	GP-002132	Eyelet for Top Cover Trimming Device	53	S-27
DSN-CD0006	Nut for Top Cover Thread Tension	11	B-31-6	GP-001023	Oil Lubricant Pipe	37	K-9-1	GP-002324	Y-Nipple(KQ2H04-00)	51	R-1-5
DSN-CF0002	Stopper for Control Lever	31	I-39	GP-001024	Oil Pipe Holder	37	K-12-2	GP-002325	Manifolder Block (SS5Y3-41-02)	51	R-1-2
DSN-CY0001	Nut for Bed Support Bar Cushion Rubber	41	M-16	GP-001025	Oil Suction Pipe Lower	37	K-12-1	GP-002419	Needle	41	M-34
DSN-CY0004	Hinge Nut	47	P-9	GP-001027	Oil Suction Pipe Upper	37	K-14	GP-002421	Bottle of Oil	41	M-32
DSN-CZ0003	Nut for Control Lever	31	I-37	GP-001032	Lower Shaft Lubricant Nipple	37	K-11	GP-002994	Tension Disc for Looper Thread	13	B-37
DSN-CZ0005	Control Nut for Differential Feed	31	I-25-1	GP-001033	Oil Receiver Bracket	37	K-17	GP-002995	Tension Disc Guide for Looper Thread	13	B-39
DSP-AA0035	Presser Bar Spring (L)	23	F-3	GP-001039	Upper Shaft Oil Pipe	37	K-18	GP-002996	Tension Disc Support for Looper Thread	13	B-36
DSP-AA0036	Presser Bar Spring (S)	23	F-8	GP-001040	Arm Suction Pipe Felt	37	K-16	GP-002997	Cover for Looper Thread Tension Disc	9	A-74
DSP-AA0041	Main Feed Regulating Push button Spring	7	A-47	GP-001044	Oil Pipe Holder Rubber	37	K-15	GP-002998	Supplementary Tension Spring for Looper Thread	13	B-35
DSP-AA0042	Needle Thread Retainer Spring	11	B-24-4	GP-001299	Needle	21	E-8	GP-002999	Looper Thread Eyelet	13	B-42
DSP-AA0043	Presser Foot Spring (Lower)	23	F-15-8	GP-001336	Knee-Lifting Lever(Non-auto. Trimmer)	23	F-28	GP-003000	Looper Thread Guide(R)	15	C-27-3
DSP-AA0044	Swing-Proof Spring for Tension Disc Separator	43	N-32	GP-001372	Eyelet for Looper Shaft Bushing	29	H-9	GP-003001	Looper Thread Guide(L)	15	C-27-2
DSP-AA0045	Swing-Proof Spring for Thread Pull-off Bar	43	N-20	GP-001381	Bushing for Looper Shaft Guide	29	H-21	GP-003002	Looper Thread Guide(M)	15	C-30
DSP-AA0046	Thread Trimming Return Spring	45	O-23	GP-001451	Holder for Limit Switch Bracket	45	O-18	GP-003003	Looper Thread Guide	13	B-33
DSP-AA0047	Spring for Trimming Cylinder Knuckle Pin	45	O-26	GP-001452	Bracket for Trimming Cylinder	45	O-21	GP-003004	Bracket for Looper Thread Guide	15	C-27-1
DSP-AB0028	Spring for Differential Feed Control Bracket	31	I-22	GP-001453	Knuckle for Trimming Cylinder	45	O-24	GP-003005	Base for Looper Thread Bracket	15	C-29-1
DSP-AC0031	Moving Mes Return Spring	47	P-14	GP-001454	Block for Trimming Switch Guide	45	O-13	GP-003006	Spring for Bracket Stopper	15	C-37
DSP-AC0039	Spring for Knee-Lifting Connecting Crank	23	F-26	GP-001455	Bracket(L) for Moving Knife Driving Lever	45	O-30	GP-003007	Shaft for Bracket Base	15	C-33
DSP-AC0040	Spring for Knee-Lifting Lever	23	F-31	GP-001461	Thread Tension Spring Cap	11	B-7-14	GP-003008	Spring for Bracket Stopper	17	C-39-3
DSP-AC0041	Presser Foot Spring (R)	23	F-15-7	GP-001462	Bushing for Thread Tension Spring Cap	11	B-7-14	GP-003009	Looper Cam	15	C-25-1
DSP-AC0041	Presser Foot Spring(R)	57	U-1-5	GP-001465	Thread Trimming Air Cylinder	49	Q-24-1	GP-003010	Looper Cam Stopper	15	C-23
DSP-AC0042	Presser Foot Spring (L)	23	F-15-6	GP-001507	Tension Release Switch Bracket	45	O-3	GP-003011	Stopper Cap for Bracket Base	17	C-43
DSP-AC0042	Presser Foot Spring(L)	57	U-1-4	GP-001509	Moving Mes Guide Plate	47	P-36	GP-003012	Stopper for Bracket Base	17	C-41
DSP-BA0016	Needle Thread Tension Spring	11	B-7-10	GP-001518	Thread Tension Release Connecting Plate	45	O-10	GP-003013	Stud for Looper Cam Bracket	17	C-39-4
DSP-BA0017	Top Cover Thread Tension Spring	11	B-7-11	GP-001544	Fixed Mes	47	P-24	GP-003014	Stopper "A" for Looper Cam Bracket	15	C-39-1
DSP-BA0017	Looper Thread Tension Spring	11	B-7-12	GP-001554	Oil Seal for Spreader Shaft	27	G-22	GP-003015	Stopper "B" for Looper Cam Bracket	17	C-39-2
DSP-BA0018	Supplementary Tension Spring for Top Cover Thread	11	B-31-5	GP-001558	Fixed Mes Carrier Pressure Spring	47	P-34	GP-003017	Upper Plate(Front) of Bed	9	A-69
DWS-AA0006	Washer	19	D-41	GP-001565	Stopper for Fixed Mes Carrier	47	P-17	GP-003018	Upper Cover(R) of Bed	9	A-79
DWS-AA0021	Washer for 49-03	49	Q-3	GP-001568	Guide for Pedal Chain	41	M-17	GP-003019	Thread Guide for Upper Bed Cover(R)	13	B-41
DWS-AA0032	Washer for Air Wiper Support Plate	43	N-10	GP-001574	Table(Mini Motor Option)	55	T-16	GP-003020	Thread Trimming Base	47	P-16
DWS-AA0032	Washer for Air Wiper	43	N-13	GP-001580	Oil Wick	33	J-18	GP-003021	Gasket of Thread Trimming Base	9	A-77
DWS-AA0046	Washer	19	D-37	GP-001581	Oil Seal	31	I-32	GP-003030	Looper Cam Spacer	15	C-25-3
DWS-AA0055	Washer for Bed Support Bar	41	M-7	GP-001617	Elbow Union	49	Q-15-2	GP-003211	Bed Front Cover	9	A-60
DWS-AA0055	Washer for Bed Support Bar	41	M-13	GP-001618	Limit Switch	45	O-1	GP-003212	Rubber for Upper Bed Cover(F)	9	A-98
DWS-AA0085	Washer	7	A-30	GP-001619	Elbow Union	49	Q-24-2	GP-003376	Needle Bar Oil Wick	21	E-31
DWS-AA0092	Washer for Connecting Rod	27	G-10	GP-001620	Silencer	49	Q-24-3	GP-004649	Presser Foot(Upper)	57	U-1-2
DWS-AA0092	Washer for Differential Feed Shaft Lever	31	I-13	GP-001620	Silencer (AS-01)	51	R-1-4	GP-004651	Sub-Presser Foot	57	U-1-3
DWS-AA0093	Washer for Looper Shaft Bushing	29	H-11	GP-001620	Silencer (AS-01)	51	R-2-4	GP-004652	Guide for Sub-Presser Foot	57	U-1-6
DWS-AA0094	Washer for Looper Moving Base	29	H-25	GP-001620	Silencer (AS-01)	51	R-3-4	GP-004660	Covering Guide(M)	57	U-1-12
DWS-AA0095	Washer	29	H-40	GP-001623	Solenoid Valve (SY3120-5LE)	51	R-1-3	GP-004686	Arm	7	A-1
DWS-AA0096	Washer for Adjusting Lever	27	G-14	GP-001624	Screw Driver for Needles	41	M-26	GP-004687	Bed	7	A-2
DWS-AA0097	Washer for Spreader Shaft	27	G-23	GP-001630	Oil Seal	29	H-44	GP-005178	Thread Eyelet Pipe(L) (Non-Auto Trimmer)	13	B-45
DWS-AA0100	Needle Bar Connecting Rod Washer	21	E-12	GP-001704	Thread Eyelet Pipe(R)(Non-Auto Trimmer)	11	B-6	GP-007302	Guide Block For Bed Slide Cover	57	U-5
DWS-AA0105	Washer for Knee-Lifting Lever	23	F-29	GP-001705	Tension Post Support(Non-Auto Trimmer)	11	B-7-1	GP-007303	Bed Slide Cover	57	U-6
DWS-AA0106	Washer	9	A-58	GP-001707	Oil Seal	19	D-46	GP-021248	Model Mark	9	A-93
DWS-AA0108	Washer	21	E-36	GP-001707	Oil Seal for Presser Bar Bushing	25	F-43	GP-030505	Main Feed Dog	57	U-3
DWS-AA0109	Spacer for Looper Holder	29	H-4	GP-001710	Tension Release Shaft(Non-auto. Trimmer)	23	F-40	GP-030508	Differential Feed Dog	57	U-4
DWS-AA0109	Slide Block Spacer	29	H-16	GP-001711	Tension Release Lever(Non-auto. Trimmer)	23	F-38-1	GP-030528	Stitch Plate	57	U-2
DWS-AB0009	Thrust Washer for Looper Shaft	29	H-17	GP-001712	Tension Release Spring(Non-auto. Trimmer)	23	F-41	GP-031182	Presser Foot(Lower)	57	U-1-1
DWS-CB0001	Spring Washer for Eye Guard	7	A-26	GP-002120	Bracket 'A' for Top Cover Thread Trimming Device	53	S-1	KQ2H06-02S	Hose Nipple	49	Q-1-4
DWS-CB0003	Spring Washer	9	A-100	GP-002121	Bracket 'B' for Top Cover Thread Trimming Device	53	S-4	MT-000028	Mini-Motor	55	T-14
DWS-CB0005	Disc Spring Washer for Control Lever	31	I-36	GP-002122	Cylinder(CJPB6-20D)	53	S-7	PBR-AA0048	Ball Bearing	15	C-6
GP-000849	Link Cam(Needle Bar Stroke 31mm)	19	D-27-1	GP-002123	Speed Controller(AS1201F-M5-04)	53	S-8	PBR-AA0049	Ball Bearing	15	C-17
GP-000869	Oil Wick	15	C-20-3	GP-002124	Bracket for Cylinder	53	S-10	PBR-AA0050	Ball Bearing	19	D-23
GP-000872	Bracket for Mini-Motor	55	T-1	GP-002125	Guide for Movable Trimming Knife	53	S-13	PBR-BA0010	Bearing	31	I-1-2
GP-000873	Dust Proof	55	T-3	GP-002126	Holder for Movable Trimming Knife	53	S-15	PBR-BA0022	Bearing	29	H-27-2
GP-000874	Trimming Pulley for Lower Shaft(Mini-Motor)	55	T-4	GP-002127	Movable Trimming Knife	53	S-16	PBR-BA0023	Bearing	27	G-12-2
GP-000875	Trimming Pulley for Mini-Motor Shaft	55	T-8	GP-002128	Fixed Trimming Knife	53	S-18	PBR-BA0024	Roller Bearing	21	E-10-2
GP-000876	Belt Cover for Mini-Motor	55	T-10	GP-002129	Support for Movable Trimming Knife Holder	53	S-20	PBR-BB0003	Thrust Bearing	29	H-32
GP-000877	Cover for Mini-Motor	55	T-12	GP-002130	Top Cover Thread Clamp	53	S-22	PBT-BA0001	Trimming Belt	19	D-10

# Index

Parts No.	Name of Parts	Page	Ref.No.	Parts No.	Name of Parts	Page	Ref.No.	Parts No.	Name of Parts	Page	Ref.No.
PBT-BD0012	Trimming Belt	55	T-7	PSC-AC0049	Screw	27	G-29	PTL-BA0002	Screw Driver(S)	41	M-25
PN-000066	Tension Release Lever(Non-auto. Trimmer) Pin	23	F-38-2	PSC-AC0049	Screw	39	L-4	PWS-AA0009	Washer	31	I-40
PN-000099	Pin for Presser Foot	57	U-1-8	PSC-AC0049	Screw	39	L-8	PWS-AA0018	Washer	9	A-62
PPK-BA0010	O Ring (P12)	31	I-47	PSC-AC0053	Screw	9	A-86	PWS-AA0018	Washer	9	A-71
PPK-BA0014	Oil Filter O Ring	37	K-25	PSC-AC0059	Screw	33	J-12-2	PWS-AA0018	Washer	11	B-10
PPN-AA0005	Pin for Needle Plate Base	9	A-95	PSC-AC0061	Screw	19	D-42	PWS-AA0018	Washer	11	B-27
PPN-AA0005	Pin for Bracket Base	15	C-29-2	PSC-AC0061	Screw	23	F-23	PWS-AA0018	Washer	43	N-41
PPN-AD0001	Pin for Machine Number Plate	9	A-92	PSC-AC0062	Screw	23	F-39	PWS-AA0018	Washer	53	S-2
PPN-AD0001	Pin for Model Mark	9	A-94	PSC-AC0062	Screw	43	N-3	PWS-AA0018	Washer	53	S-5
PPN-AF0009	Spring Pin	11	B-16	PSC-AC0065	Screw	41	M-12	PWS-AA0018	Washer	53	S-11
PPN-AF0009	Spring Pin	15	C-18-2	PSC-AC0071	Screw	7	A-24	PWS-AA0025	Thrust Washer	29	H-31
PPN-AF0013	Spring Pin	33	J-12-14	PSC-AC0071	Screw	7	A-43	PWS-AA0027	Washer	49	Q-20
PPN-AF0014	Spring Pin	37	K-39	PSC-AC0071	Screw	7	A-53	PWS-AA0028	Washer	9	A-97
PPN-AF0015	Spring Pin	29	H-26-2	PSC-AC0086	Screw	55	T-2	PWS-AA0029	Washer	15	C-31
PPN-AF0016	Spring Pin	23	F-20	PSC-AC0106	Screw	31	I-16	PWS-AA0029	Washer	45	O-8
PPN-AF0016	Roll Pin	43	N-30	PSC-AC0106	Screw	45	O-16	PWS-CA0006	Washer	49	Q-11
PPN-AF0018	Spring Pin	31	I-25-2	PSC-AC0107	Screw	33	J-37	PWS-CA0008	Spring Washer	31	I-41
PPN-AF0019	Spring Pin	23	F-15-11	PSC-AC0107	Screw	35	J-43	PWS-CA0013	Spring Washer	49	Q-19
PPN-AF0020	Spring Pin	37	K-37	PSC-AC0108	Screw	49	Q-10	PWS-CA0014	Spring Washer	53	S-28
PPP-AA0005	Quick Joint Plug (Ass'y)	49	Q-1-1	PSC-AC0111	Screw	19	D-39	PWS-CA0015	Spring Washer	41	M-8
PPP-AA0030	Hose Nipple (KJH 06-01S)	51	R-1-1	PSC-AC0112	Screw	21	E-34	RI-000008	Upper Shaft Oil Pipe O Ring	37	K-20
PPP-AA0030	Hose Nipple (KJH 06-01S)	51	R-2-1	PSC-AC0123	Screw	39	L-3	RI-000011	Oil Protector Ring for Presser Bar	23	F-12
PPP-AA0030	Hose Nipple (KJH 06-01S)	51	R-3-1	PSC-AC0130	Screw	43	N-14	RI-000014	O Ring (P16)	31	I-31
PPP-AB0002	Speed Controller	43	N-6	PSC-AC0229	Screw	43	N-7	RI-000016	Retaining Ring	7	A-48
PPP-AD0001	Air Tube	43	N-4	PSC-BA0010	Screw	45	O-6	RI-000016	Retaining Ring	43	N-29
PPP-AD0001	Air Tube	43	N-8	PSC-BH0005	Screw	9	A-96	SC-000122	Screw	9	A-75
PPP-AD0001	Air Tube	45	O-19	PSC-CB0002	Screw	9	A-59	SC-000136	Screw	45	O-29
PPP-AD0001	Air Tube	49	Q-22	PSC-CB0002	Screw	15	C-5	SC-000141	Screw	11	B-14
PPP-AD0001	Air Tube	49	Q-23	PSC-CB0002	Screw	15	C-36	SC-000158	Screw	55	T-11
PPP-AD0001	Air Tube for Speed Controller	53	S-9	PSC-CB0002	Screw	19	D-21	SC-000201	Adjusting Screw for Top Cover Thread Clamp Spring	53	S-26
PPP-AD0002	Air Tube	49	Q-7	PSC-CB0002	Screw	23	F-14	SC-000202	Screw	53	S-29
PPP-AG0001	Finger Valve	49	Q-1-2	PSC-CB0002	Screw	27	G-25	SC-000228	Screw for Looper Thread Tension Disc	13	B-38
PPP-BA0007	Solenoid Valve (SY3120-5LE)	51	R-2-3	PSC-CB0002	Screw	31	I-29	SC-000229	Screw for Return Spring	15	C-38
PPP-BA0007	Solenoid Valve (SY3120-5LE)	51	R-3-3	PSC-CB0002	Oil Pump Worm Gear Screw	37	K-4	SC-000241	Screw for Pin	57	U-1-9
PPP-BB0005	Manifolder Block (SS5Y3-41-03)	51	R-2-2	PSC-CB0007	Screw	9	A-90	SC-000242	Screw for Sub-Presser Foot Guide	57	U-1-7
PPP-BB0005	Manifolder Block (SS5Y3-41-03)	51	R-3-2	PSC-CB0007	Screw	33	J-5	SC-000267	Screw	47	P-38
PPP-BD0003	Filter Regulator	49	Q-1-3	PSC-CB0007	Screw	33	J-7	SC-000283	Screw	53	S-14
PPP-CA0020	Knee-lifting Air Cylinder CQ2B25-30DM	49	Q-15-1	PSC-CB0015	Screw	29	H-8	SC-0176-1230	Oil Suction Pipe Lower Screw	37	K-13
PSC-AC0012	Screw	19	D-36	PSC-CB0015	Screw	29	H-23	SC-A156-2302	Screw	33	J-3
PSC-AC0012	Screw	27	G-7	PSC-CB0017	Screw	11	B-21	SC-A156-2302	Screw	33	J-15
PSC-AC0012	Screw	27	G-17	PSC-DC0001	Screw	7	A-9	SC-A170-8670	Screw	19	D-45
PSC-AC0012	Screw	29	H-42	PSC-DC0001	Screw	9	A-56	SC-A308-5607	Screw	27	G-13
PSC-AC0012	Screw	45	O-14	PSC-DC0001	Taper Screw	49	Q-6	SC-A308-5607	Screw	29	H-28
PSC-AC0012	Screw	49	Q-21	PSC-DD0001	Taper Screw	41	M-4	SC-A308-5607	Screw	31	I-7
PSC-AC0013	Screw	7	A-20	PSN-AA0009	Nut	17	C-42	SC-A308-5607	Screw	31	I-19
PSC-AC0013	Screw	43	N-11	PSN-AA0009	Nut	27	G-15	SC-A308-5607	Screw	31	I-49
PSC-AC0017	Screw	49	Q-2	PSN-AA0015	Nut	9	A-65	SN-0102-3800	Upper Shaft Oil Pipe Nut	37	K-19
PSC-AC0018	Screw	43	N-40	PSN-AA0015	Nut	9	A-101	SW-000035	Nut for Top Cover Thread Clamp	53	S-23
PSC-AC0018	Screw	53	S-3	PSN-AA0015	Nut	39	L-5	WS-000044	Stopper Rubber for Trimming Cylinder	45	O-17
PSC-AC0018	Screw	53	S-6	PSN-AA0015	Nut	39	L-9	WS-000045	Washer for Trimming Cylinder	45	O-20
PSC-AC0018	Screw	53	S-12	PSN-AA0030	Nut	41	M-9	-	Under Thread Oil Tank Oil Wick	21	E-22
PSC-AC0018	Screw	55	T-13	PSR-AA0002	C-ring	19	D-22				
PSC-AC0030	Screw	23	F-37	PSR-AA0010	C ring	31	I-3				
PSC-AC0032	Oil Pump Bracket Screw	37	K-2	PSR-AA0011	Retaining Ring	27	G-11				
PSC-AC0033	Screw	31	I-42	PSR-AB0010	Fixed Oil Net	37	K-32				
PSC-AC0037	Screw	55	T-15	PTC-AG0002	Cable Tie	49	Q-14				
PSC-AC0046	Screw	23	F-30	PTL-AB0001	L-Type Hexagonal Wrench(2mm)	41	M-27				
PSC-AC0046	Screw	23	F-35	PTL-AB0003	L-Type Hexagonal Wrench(2.5mm)	41	M-28				
PSC-AC0046	Screw	45	O-22	PTL-AB0004	L-Type Hexagonal Wrench(4mm)	41	M-30				
PSC-AC0049	Screw	7	A-5	PTL-AB0005	L-Type Hexagonal Wrench(3mm)	41	M-29				
PSC-AC0049	Screw	9	A-80	PTL-BA0001	Screw Driver(L)	41	M-23				
PSC-AC0049	Screw	27	G-27	PTL-BA0002	Screw Driver(M)	41	M-24				



