



PARTS BOOK

SPS/D-B1254 Series **SPS/D-B1263 Series**

Direct Drive Electronically
Controlled Pattern Tacking
Machine

PME-130624

Information

A. Parts Book 구성

Structure of Part Book

① **A** Arm, Bed & Machine Body Mechanism
팔, 침대 및 의장품 관계

②

③

④ ⑤ ⑥ ⑦ ⑧ ⑨

Ref. No.	Parts No.	Note	Name of Parts	중 명	Q'ty	Assembly No.
A-1	01-12841-03		Arm	팔	1	
A-2	01-10073-06		Bed	침대	1	
A-4	01-02120-00		Face Plate	면판	1	
A-5	01-02044-12M		Face Plate Gasket	면판 가스켓	1	
A-6	01-1174-4122		Screw(L) 1/84*mm2	볼트	10	
A-7	01-11011-123D		Rubber Cap For Face Plate	면판 고무캡	2	
A-9	01-001M-123D		Caution Sscrew	경고 스크류	1	
A-8	01-011973-00		Thermap Layer Cover	발열기 피막	1	
A-10	01-02020-123D		Screw(S) 1/84*mm2	볼트(S) 1/84*mm2	1	
A-11	01-01746-00		Bed Cover(L)	침대 커버(좌)	1	
A-12	01-01441-123M		Bed Cover(Gasket,L)	침대 커버 가스켓(좌)	1	
A-13	01-02643-123D		Screw(L) 1/84*mm2	볼트(L) 1/84*mm2	14	
A-13-1	45-0244-1002		Washer	와셔	2	
A-14	01-01750-00		Bed Cover(S)	침대 커버(우)	1	
A-15	01-01741-123M		Bed Cover(Gasket,R)	침대 커버 가스켓(우)	1	
A-16	440211-100M		T/Tank Rubber Cap	고압 탱크 고무캡	1	
A-17	01-0274-123D		Thread Guide with Three Poles	세극용 실선지(3극)	15Set	
A-19	01-02101-123D		Thread Guide(L)	실선지(좌)	1	
A-20	01-02102-123D		Thread Guide(R)	실선지(우)	3	
A-21	01-01000-123D		Thread Guide(S)	실선지(중)	1	
A-22	01-01643-00		Arm Thread Guide Assy	팔 실선지 실선지(조)	1	
A-23	11-01750-750D		Nut	너트	1	
A-24	01-02101-123M		Thread Guide(L)	실선지(좌)	1	
A-25	0102750-100M	H	Siscon Tank Assy	실리콘 탱크 용접(조)	15Set	
A-26	0102063-100M	H	Siscon Tank	실리콘 탱크 용접	1	
A-27	0102066-100M	H	Siscon Oil Window	실리콘 유창	1	
A-28	0102401-100M	H	Siscon Part	실리콘 부품 용접	1	
A-29	01-01303-00	H	Part for Siscon Oil Supply	실리콘 기름 공급 부품	1	
A-30	01-01643-00	H	Screw(L) 1/84*mm2	볼트(L)	1	
A-31	04-04211-123D		Arm Upper Part Rubber Cap	팔 상부 고무 캡	2	
A-33	04-02101-123M		Needle Bar Rubber Cap	바늘봉 고무 캡	4	
A-34	01-04211-042L		Rubber Cap(L)	고무캡(좌)	4	
A-35	44-02111-7402		Rubber Cap(S)	고무캡(중)	7	
A-36	01-01750-123D		Bed Rubber	침대 고무	1	
A-37	01-01917-00	H	Welder (Sinker)M	용접 스틱(중)-용접봉	1	
A-38	01-01918-00	M	Welder (Sinker)M	용접 스틱(중)-용접봉	1	
A-39	01-01920-00	L	Welder (Sinker)L	용접 스틱(중)-용접봉	1	
A-40	01-01921-00	K	Welder (Sinker)K	용접 스틱(중)-용접봉	1	
A-41	01-02110-123D		Screw(L) 1/84*mm2	볼트(L) 1/84*mm2	2	
A-42	01-02114-123M		Tap Cover	탭 덮개	1	
A-43	41-0114-123M		Siscon Winder Assy	실선기(조)	15Set	
A-44	41-02011-123M		Siscon Winder (Base Assy)	실선기 베이스(조)	1	
A-45	41-0205A-123M		Siscon Winder (Shaft)	실선기 구동축	1	
A-46	01-02050-00	S, G, R	Sinker(S)	용접 스틱 용접봉	1	
A-47	01-0102-750D		Screw(S)	볼트(S)	1	
A-48	41-02051-123M		Siscon Winder	실선기 지름지	1	
A-49	01-0104-550T		Screw(L) 1/84*mm2	볼트(L)	2	
A-50	41-02052-123M		Siscon Winder Action Ring	실선기 지름지	1	
A-51	41-02053-123M		Siscon Winder Shaft Rubber Ring	실선기 구동축 고무링	1	
A-52	41-02100-123M		Siscon Winder Spline	실선기 피치	1	
A-53	41-02110-123M		Siscon Winder Adjusting Plate	실선기 조정판	1	
A-54	01-01100-123D		Screw(L) 1/84*mm2	볼트(L) 1/84*mm2	1	
A-55	01-01181-123D		Washer	와셔	1	
A-56	41-02110-123M		Siscon Winder Lower Shaft	실선기 하부 축	1	
A-57	41-02140-123M		Siscon Winder Adjusting Term	실선기 조정 탭	1	
A-58	01021500-4113		Screw(M) 1/84*mm2	볼트(M)	1	

Note: P=Heavy Material(중질재), M=Medium Material(중질재), M=Plastic Heavy Material(중질재 플라스틱), L=Light Material(저질재), K=Soft Material(소프트재), EL=Large Shruble Piece(대 시틀 부품)

①: 관계 별 고유 코드

Unique code by mechanism

②: 관계 별 고유 명칭

Unique name by mechanism

③: 관계도

Explode view

④ Ref.No.: 파트별 고유 식별 번호

Unique identification number by part

⑤ Parts No.: 고유 제품 코드

Unique Product code

Ex)

구분 Category	Code	비고 remarks
구 부품 Old part	01-030C-1230	
신 부품 New Part	AS-000000-00	조(組) 파트 Set parts
	GP-000000-00	기구적 파트 Instrumental parts
	EP-000000-00	전기적 파트 Electrical parts

⑥ Note: 공지사항 표기 및 메모

Refers to notice and memo

⑦ 품

명: 파트의 고유 품명

Name of Part: Unique name of parts

⑧ Q'ty : 파트의 수량

The number of parts

⑨ Assembly no.: 조(組) 파트의 식별 번호

Unique identification number by set part

Warning

1. 조에 속한 파트는 개별 조립 시 제품의 파손 또는 재봉 불량 발생될 수 있어 해당 파트에 대한 주문 시에는 조 품목으로만 구입이 가능합니다.
2. 본 책자는 Parts Book으로 제작되었으므로 매뉴얼로 사용 불가합니다.
3. 사전 예고 없이 사양이 변경 될 수도 있습니다.

1. The parts classified as ass'y items may cause damage to the machine or bad sewing when they are separately assembled. Hence, when they are ordered, they can be purchased as ass'y items only.
2. This is a parts book. It cannot be used as a manual.
3. Parts are Subject to change in Design Without Prior Notice.

Note

- 썬스타 제품의 부품은 아래 인터넷주소로 접속하시어 신청할 수 있습니다.
<http://www.sunstarcs.com>
- 가입된 회원께서는 썬스타 포탈 사이트에 로그인후 필요한 부품을 신청할 수 있습니다.
- 부품관리-발주관리-발주등록 항목에서 부품번호와 신청수량을 입력하여 등록하시면 발주가 됩니다.
- 부품번호를 모르시는 경우 파츠북 조회를 클릭하시고 사용하는 기종을 검색하여 선택하시면 해당 기종의 파츠북을 조회할 수 있습니다.
- 파츠북은 관계별로 구분되어 있으며 관계를 알고 있다면 부품 찾기가 용이합니다.
- You can make an order for the parts of Sunstar machine to connect internet address.
<http://www.sunstarcs.com>
- You can request for parts you want after login if you are a registered member.
- In parts Management - Order Management - Order Registration entry, you can place an order by entering the part number and quantity.
- If you don't know the parts number, click the parts book menu bar.
In a download list, you can read parts book by searching model you use.
- This parts book is classified by the mechanism, therefore you can find part easily.

Organization of the Pattern Tacking S/M Model / 패턴 태킹 재봉기기종구분

SPS/D-B12□□ **HA-**□□□

Sunstar Pattern System
썬스타 패턴 시스템

Series Classification
시리즈 구분

D:Direct Drive Type(모터 직결형)

Pattern Tacking Model Name
패턴태킹 재봉기명
54 : 50 x 40mm
63 : 60 x 30mm

Material Type
용도구분

H : Heavy Weight Material (후물용)

M : Medium Weight Material (일반용)

Hook Type

BL : Large Shuttle Hook
(2배 셔틀 훅)

Option 옵션구분

TH : Upper Thread Holding Device
(윗실 홀딩 장치 부착형)

Feed Frame Driven Type

피이드 후레임 구동방식구분

20 : Mono Lithic Feed Frame
(일체형 피이드 후레임 구동)

22 : Separately Driven Feed Frame
(분리형 피이드 후레임 구동)

Pneumatic Type (Standard)

공압식 피이드 후레임 상승장치 (표준)

CONTENTS

목 차

I. Machine Part 기구 파트

A	Arm, Bed & Machine Body Mechanism 암, 베드 및 외장품 관계	8
B	Upper Shaft Mechanism 상축 관계	14
C	Lower Shaft Mechanism 하축 관계	16
D	Presser Foot Mechanism 노루발 관계	18
E	Thread Release & Thread Tension Mechanism 실 늦추기 및 실 장력 조절 관계	22
F	Wiper Mechanism 와이퍼 관계	24
G	Thread Trimmer Mechanism 사절 관계	26
H	X-Y Mechanism X-Y 관계	30
I	Feed Mechanism 피이드 관계	32
J	Lubrication Mechanism 급유 관계	34
K	Table & Thread Stand Mechanism 테이블 및 실패꽃이 관계	36
L	Accessories Mechanism 액세서리 관계	38

II. Control Part 전기 파트

M	Control Box Mechanism 컨트롤 박스 관계	40
N	Operation Unit Mechanism 오퍼레이션 유닛 관계	44
P	Cable Unit 케이블 관계	46

III. Pneumatic Part 공압 사양

Q	Air Control Mechanism 에어 제어 관계	48
R	Air Control Mechanism 에어 제어 관계	50

IV. Option Part 옵션 파트

S	Upper Thread Holding Device Mechanism (Option) 윗실 홀딩 장치 관계 (선택사양)	●.....	52
T	Option Part 옵션 관계	●.....	54
U	Exclusive Parts for SPS/D-B1263 SPS/D-B1263 전용부품 관계	●.....	56
V	Feed Plate List 피이드판 관계	●.....	58
	Index 인덱스	●.....	60



Ref. No.	Parts No.	Note	Name of Parts	품 명	Q'ty	Applied Period
A-1-1	AAB-PS000200		Arm&Bed Ass'y	암.베드(조)	1Set	
A-1	CAB-AA000202		Arm	아암	1	
A-2	CAB-AB000202		Bed	베드	1	Sep.17.12
	CAB-AB000200		Bed	베드	1	Oct.01.08
A-4	CMB-LA001800		Face Plate	면판	1	
A-5	CMB-FC000701		Face Plate Gasket	면판 가스켓	1	Mar.08.12
A-6	DSC-BF001000		Screw(11/64"n=40)	침나사	10	
A-7	DPK-CB000200		Rubber Cap for Face Plate	면판 고무마개	3	
A-8	CMB-LD000200		Caution Sticker	경고 스티커	1	
A-9	CMB-LA000800		Take-up Lever Cover	실채기 커버	1	
A-10	DSC-BJ000300		Screw(9/64"n=40)	침나사	1	
A-11	CMB-LB001301		Bed Cover(L)	베드 커버(좌)	1	
A-12	CMB-FC000800		Bed Cover Gasket(L)	베드 커버 가스켓(좌)	1	
A-13	DSC-BJ000200		Screw(11/64"n=40)	침나사	10	
A-13-1	DWS-AA000500		Washer	와셔	2	
A-14	CMB-LB001401		Bed Cover(R)	베드 커버(우)	1	
A-15	CMB-FC000900		Bed Cover Gasket(R)	베드 커버 가스켓(우)	1	
A-16	DPK-CB000500		Oil Tank Rubber Cap	오일 탱크 고무마개	1	
A-17	AMB-PS000800		Thread Guide with Three Holes	세구멍 실걸이(조)	1Set	
A-19	CMB-HK000101		Thread Guide(L)	실안내(좌)	1	Dec.19.11
A-20	DSC-BF002400		Screw(9/64"n=40)	침나사	3	
A-21	CMB-HK000501		Thread Guide(R)	실안내(우)	1	Dec.19.11
A-22	CMB-HK001200		Arm Thread Guide	아암 실안내 걸이(조)	1	
A-23	DSN-AA001100		Nut(9/64"n=40)	너트	1	
A-24	CMB-HK000400		Thread Guide(L)	실안내(하)	1	
A-25	AMB-PS000200		Silicon Tank Ass'y	실리콘 급유 탱크(조)	1Set	
A-26	CMB-JB000100	HA	Silicon Tank	실리콘 급유 탱크	1	
A-27	CMB-JJ000100	HA	Silicon Oil Window	실리콘 유창	1	
A-28	CMB-JL000101	HA	Silicon Felt	실리콘 급유 탱크 헬트	1	
A-29	CMB-BH000100	HA	Felt for Silicon Oil Supply	실리콘 급유 탱크 헬트잡이	1	
A-30	DSC-CB000700	HA	Screw (M5×P=0.8)	침나사	1	
A-32	DPK-CB000700		Arm Upper Part Rubber Cap	아암 상부 고무 마개	2	
A-33	DPK-CB000300		Needle Bar Rubber Cap	바늘대 고무 마개	1	
A-34	DPK-CB000100		Rubber Cap(L)	고무마개(대)	3	
A-35	DPK-CB000700		Rubber Cap(S)	고무마개(소)	3	
A-36	CMB-FD000100		Bed Rubber	베드 고무	1	
A-37	CMB-LD000700	HA-20	Model Sticker(HA-20)	모델 스티커-후물용(일체형 노루발)	1	
A-38	GP-012915-00	MA-20	Model Sticker(MA-20)	모델 스티커-일반용(일체형 노루발)	1	
A-39	GP-012914-00	HA-22	Model Sticker(HA-22)	모델 스티커-후물용(분리형 노루발)	1	
A-40	GP-012916-00	MA-22	Model Sticker(MA-22)	모델 스티커-일반용(분리형 노루발)	1	
A-41	PTC-AH000200		Cable Holder	케이블 홀더(7N)	2	
A-42	CMB-LA001600		Top Cover	윗뚜껑	1	
A-43	ABW-PS000301		Bobbin Winder Ass'y	실감기(조)	1Set	Oct.05.12
A-44	ABW-PS000201		Bobbin Winder Base	실감기 베이스	1	Feb.17.12
A-45	CBW-KZ000200		Bobbin Winder Shaft	실감기 구동축	1	Nov.28.08
A-46	CBW-CP000100		Bobbin Winder	실감기 작동 풀리	1	
A-47	DSC-CB000300		Screw(11/64"n=40)	침나사	2	
A-48	CBW-FA000100		Bobbin Winder Action Ring	실감기 작동링	1	
A-49	CBW-FA000200		Bobbin Winder Shaft Rubber Ring	실감기 구동축 고무링	1	
A-50	CBW-CM000100		Bobbin Winder Lever	실감기 레버	1	
A-51	CBW-BJ000200		Bobbin Winder Adjusting Plate	실감기 조정판	1	
A-52	DSC-BF001800		Screw(1/8"n=40)	침나사	1	
A-53	DWS-AA000200		Washer	와셔	1	
A-54	CBW-KC000100		Bobbin Winder Lever Shaft	실감기 레버 축	1	
A-55	CBW-DZ000100		Bobbin Winder Adjusting Cam	실감기 조절 캠	1	
A-56	PSC-AC000200		Screw(M4×P0.7)	침나사	1	
A-57	PSR-AC000200		E-Ring(φ5)	E-링(호칭경 5)	2	

Note : HA→Pneumatic Heavy Material(공압식 후물용)

MA→Pneumatic Medium Material(공압식 일반용)

A

Arm, Bed & Machine Body Mechanism

암, 베드 및 외장품 관계

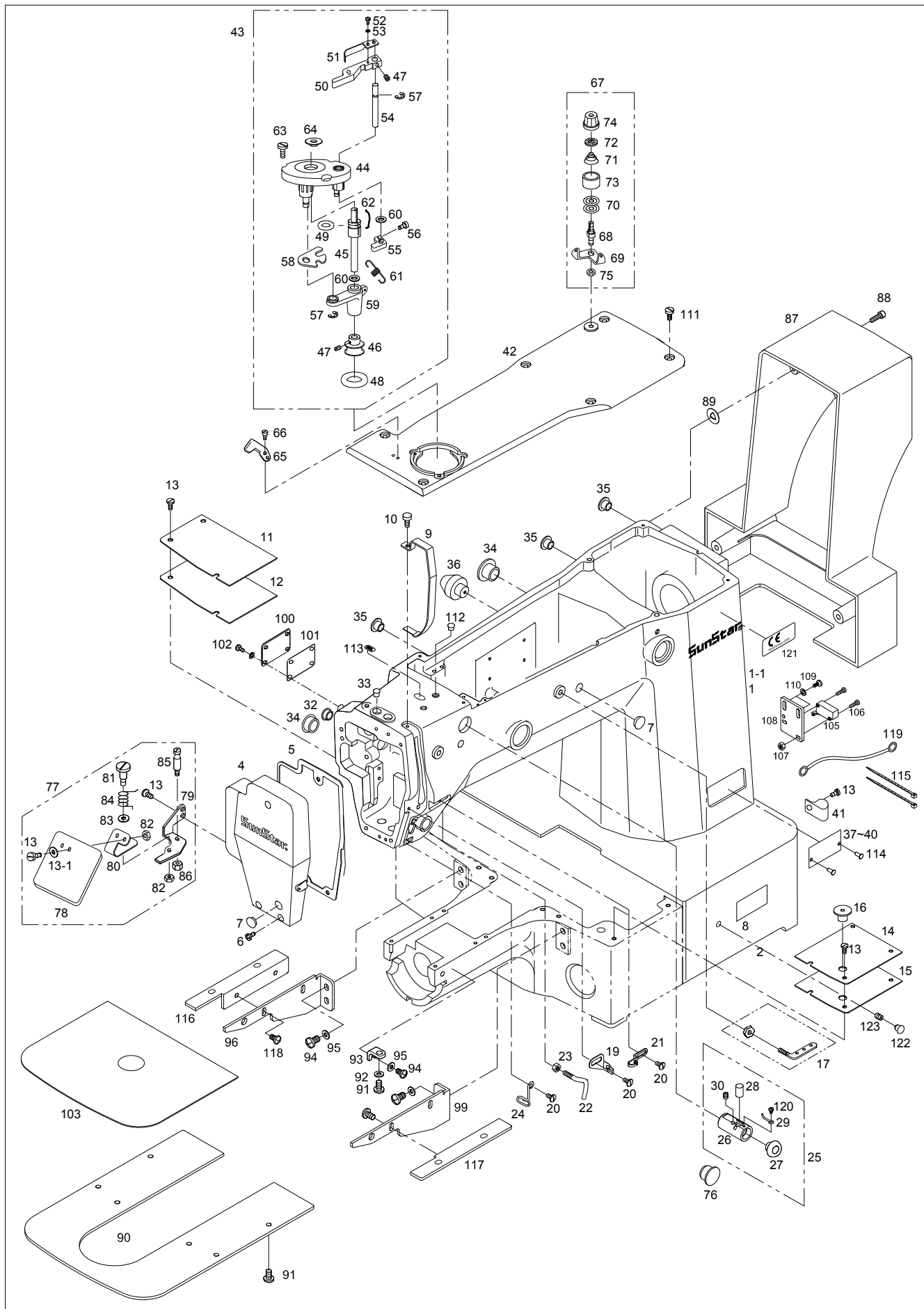

Ref. No.	Parts No.	Note	Name of Parts	품 명	Q'ty	Applied Period
A-58	CBW-BJ000100		Bobbin Winder Action Plate	실감기 작동판	1	
A-59	CBW-BA000301		Bobbin Winder Action Body	실감기 작동체	1	Oct.05.12
A-60	DWS-AA000400		Washer	와셔	2	
A-61	DSP-AB000100		Bobbin Winder Spring	실감기 인장 스프링	1	
A-62	CBW-BH000100		Bobbin Stopper	보빈 스토퍼	1	
A-63	DSC-BF001700		Screw	첩나사	3	
A-64	CBW-BN000100		Bobbin Stand	보빈 스탠드	1	
A-65	CMB-NB000100		Bobbin Winder Mes	실감기 메스	1	
A-66	DSC-BC000200		Screw(1/8"n=40)	첩나사	2	
A-67	AMB-PS000300		Thread Tension Adjusting Ass'y	실감기 실장력 조절장치(조)	1Set	
A-68	CMB-HM000100		Thread Tension Adjusting Shaft	실감기 실장력 조절 축	1	
A-69	CMB-HK001000		Thread Guide Plate	실안내 판	1	
A-70	40-108A-1306		Thread Tension Disk	실안내 접시	2	
A-71	DSP-BA000300		Thread Tension Spring	실장력 조절 스프링	1	
A-72	CTA-BJ000100		Thread Tension Spring Stopper	실장력 조절 스프링 스토퍼	1	
A-73	CTA-BD000200		Spring Cover	스프링 커버	1	
A-74	DSN-CD000100		Thread Tension Nut	실장력 조절 캡 너트	1	
A-75	DSN-AA000700		Nut(15/64"n=28)	실장력 조절 축 너트	1	
A-76	01-044R-1230		Rubber Cap(M)	고무마개(중)	1	
A-77	AMB-PS000600		Safety Plate Ass'y	안전판(조)	1Set	
A-78	CMB-BJ000100		Safety Plate	안전판	1	
A-79	CMB-BB000100		Safety Plate Bracket	안전판 브라켓	1	
A-80	CMB-BG000100		Safety Plate Holder	안전판 홀더	1	
A-81	DSC-FA000100		Safety Plate Hinge Screw	안전판 단나사	1	
A-82	DSN-AA000300		Nut(3/16"n=28)	너트	3	
A-83	DWS-AA000400		Washer	와셔	1	
A-84	DSP-AC000100		Safety Plate Spring	안전판 스프링	1	
A-85	DSC-HD000100		Safety Plate Spring Hook	안전판 스프링 걸이	1	
A-86	DSN-AA000200		Nut(3/16"n=28)	너트	1	
A-87	CMB-LA001700		Motor Cover	모터커버	1	
A-88	DSC-BF001200		Screw(11/64"n=40)	첩나사	4	
A-89	DWS-AA000600		Washer	와셔	1	
A-90	CMB-LB001500		Needle Plate Support Cover	침판 지지 커버	1	
A-91	DSC-BF002200		Screw	침판 지지 커버 첩나사	6	
A-92	DWS-AA001900		Washer	침판 지지 커버 와셔	2	
A-93	CMB-BB000500		Needle Plate Support Cover Bracket	침판 지지 커버 브라켓 A	2	
A-94	DSC-BF001100		Screw	침판 지지 커버 브라켓 첩나사	8	
A-95	PWS-AA000400		Washer	침판 지지 커버 브라켓 와셔	14	
A-96	CMB-BB001500		Needle Plate Support Cover Bracket(L)	침판 지지 커버 브라켓 "좌"	1	
A-99	CMB-BB001600		Needle Plate Support Cover Bracket(R)	침침판 지지 커버 브라켓 "우"	1	
A-100	CMB-LB000100		Left Cover	좌측 커버	1	
A-101	CMB-FC000200		Left Cover Gasket	좌측 커버 가스켓	1	
A-102	DSC-BJ000200		Fixing Screw	좌측 커버 고정나사	7	
A-103	CMB-LF000300		Film for Needle Plate Support Cover	침판 지지 커버 코팅 필름	1	
A-105	CA-000359-00		Safety Switch	헤드안전 스위치 케이블	1	
A-106	03071SC-A001		Screw(M3×L15)	안전 스위치 첩나사(M3×L15)	2	
A-107	PSN-AA002400		Nut(M3)	안전 스위치 너트(M3)	2	
A-108	CMB-BB001400		Safety Switch Bracket	안전 스위치 브라켓	1	
A-109	DSC-BF003100		Screw(11/64"n=40)	안전 스위치 브라켓 첩나사(11/64"n=40)	2	
A-110	DWS-AA000600		Washer	안전 스위치 브라켓 첩나사 와셔	2	
A-111	DSC-BF001000		Screw	첩나사	6	
A-112	DPK-CB000400		Rubber Cap	고무마개	1	
A-113	CMB-LD000100		Oil Sticker	오일스티커	1	
A-114	01-035P-7400		Pin	핀	4	
A-115	PTC-AG000200		Cable Tie	케이블 타이	2	
A-116	CMB-BB001700		Needle Plate Support Cover plate(L)	침판 지지커버 조정판(좌)	1	

Note : HA→Pneumatic Heavy Material(공압식 후물용)

MA→Pneumatic Medium Material(공압식 일반용)

BL→Large Shuttle Hook(2배 셔틀 훅용)

A

Arm, Bed & Machine Body Mechanism

암, 베드 및 외장품 관계

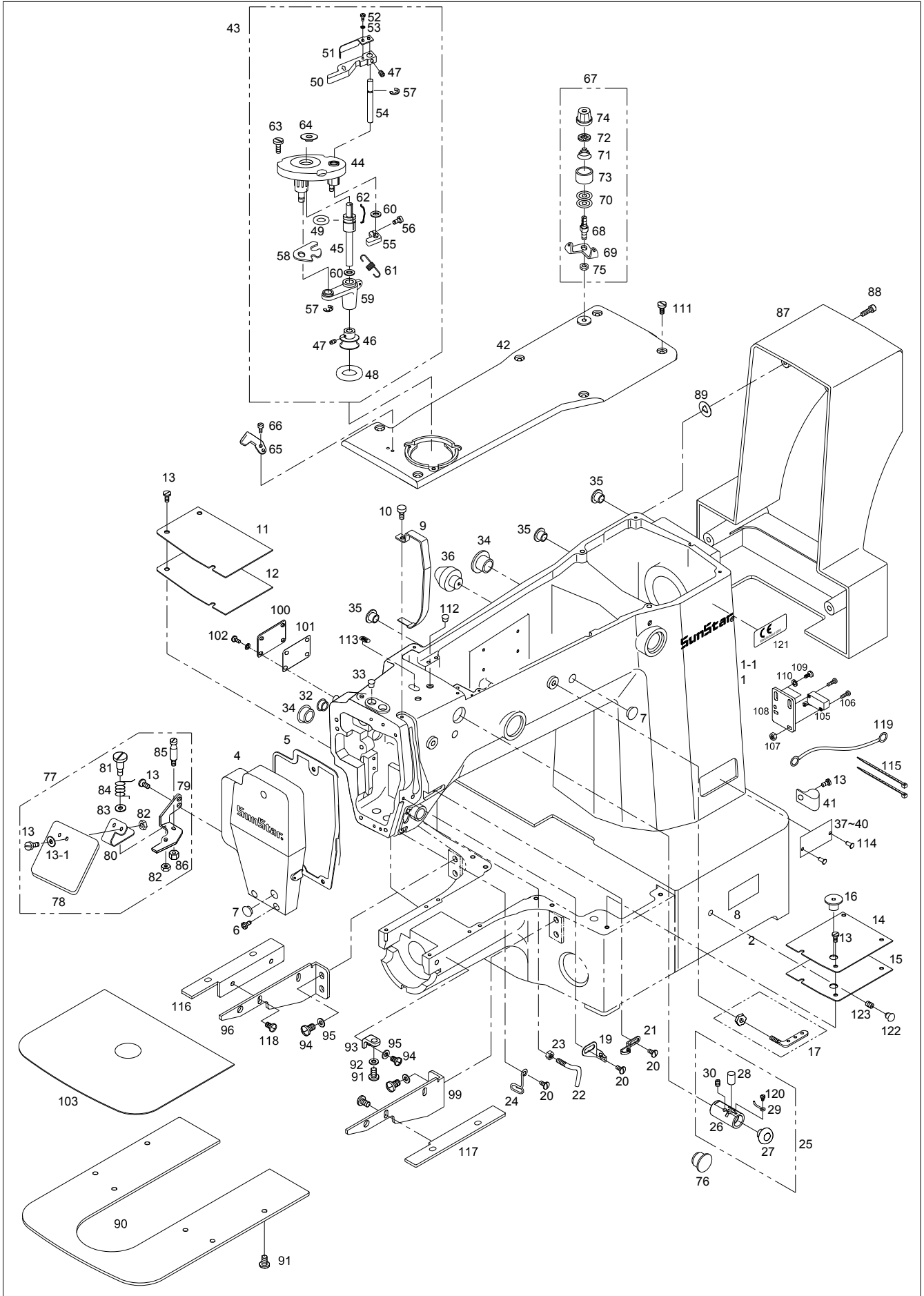

B

Upper Shaft Mechanism

상축 관계

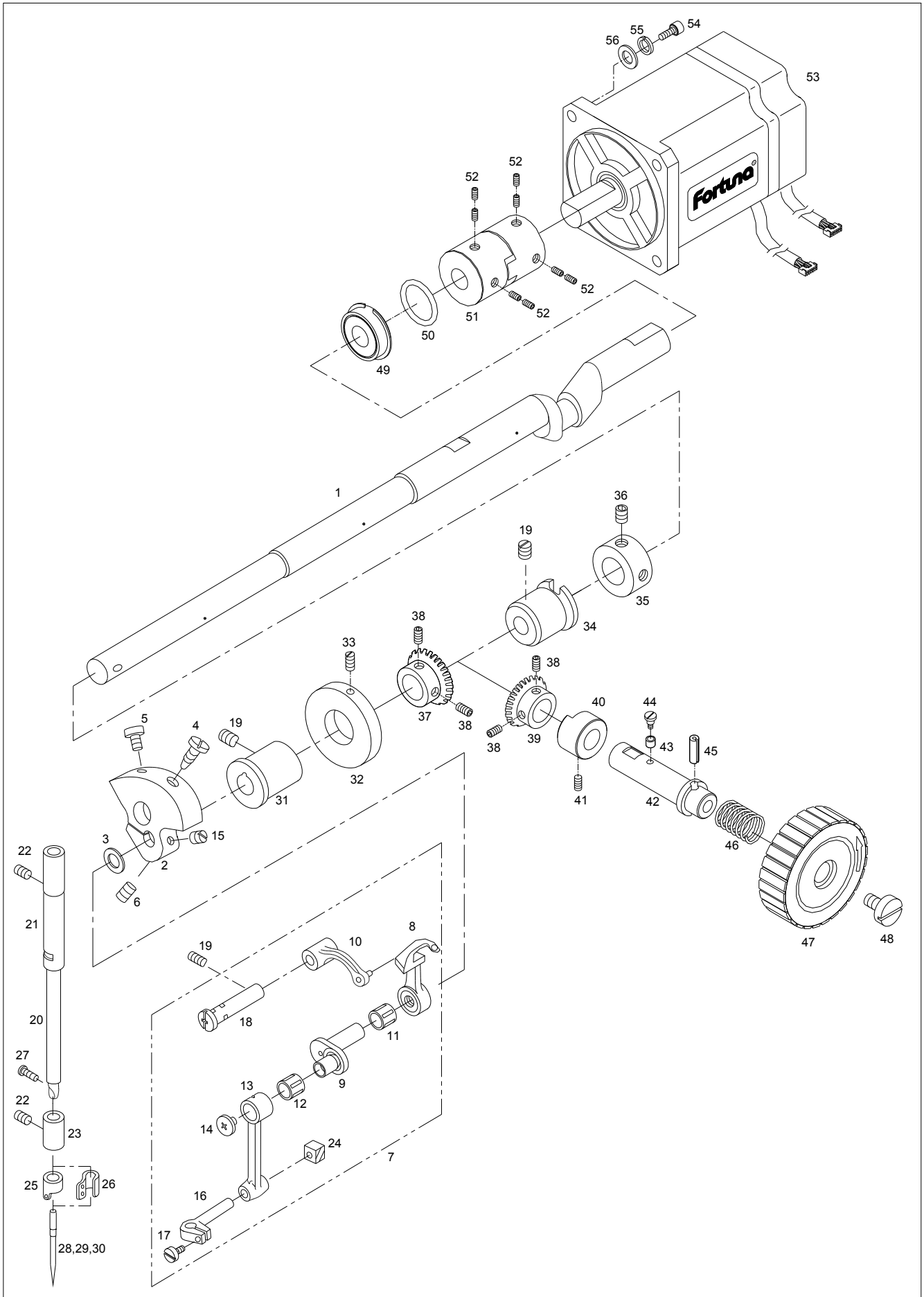



Ref. No.	Parts No.	Note	Name of Parts	품 명	Q'ty	Assembly No.
B-1	CUS-KG000200		Upper Shaft	상축	1	
B-2	CUS-DA000200		Link Cam	링크 캠	1	
B-3	DWS-AA000100		Link Cam Washer	링크 캠 와셔	1	
B-4	SC-003S-2500		Screw	센터나사	1	
B-5	DSC-BF000800		Screw	보조나사	1	
B-6	DSC-BF000700		Screw	실채기 짐나사	1	
B-7	08S001P-306H		Thread Take-Up Lever Ass'y(H)	실채기(조)-후물용	1Set	B-7
B-8	08S002P-306H		Thread Take-Up Lever(H)	실채기-후물용	1	
B-9	08S003P-306H		Needle Bar Crank(H)	바늘대 크랭크-후물용	1	
B-10	08S004P-306H		Thread Take-Up Lever Crank	실채기 크랭크	1	
B-11	08S005S-306H		Needle Bearing	니이들 베어링	1	
B-12	08S006S-306H		Needle Bearing	니이들 베어링	1	
B-13	08S007S-306H		Needle Bar Crank Rod	바늘대 크랭크 로드	1	
B-14	08S008S-306H		Screw	짐나사	1	
B-15	DSC-CB000500		Screw(15/64"n=28)	짐나사	1	
B-16	08S010S-306H		Needle Bar Holder	바늘대 잡이	1	
B-17	08S011S-306H		Screw	짐나사	1	
B-18	08S012S-306H		Thread Take-Up Crank Shaft	실채기 크랭크 축	1	
B-19	DSC-CB000500		Screw(15/64"n=28)	붓싱 고정나사	3	
B-20	CNB-KA000100		Needle Bar	바늘대	1	
B-21	DBS-DA000200		Needle Bar Bushing(U)	바늘대 상붓싱	1	
B-22	DSC-CB000700		Screw(11/64"n=40)	짐나사	3	
B-23	04S104S-306H		Needle Bar Bushing(L)	바늘대 하붓싱	1	
B-24	CNB-CD000100		Needle Bar Guide Block	바늘대 안내 블럭	1	
B-25	CNB-HK000100	HA	Thread Guide for Needle Bar(H)	바늘대 실안내-후물용	1	
B-26	CNB-HK001700	MA	Thread Guide for Needle Bar(M)	바늘대 실안내-일반용	1	
B-27	DSC-BF000100		Screw	바늘 고정나사	1	
B-28	-	HA	Needle(DP×17 #23)	바늘	1	
B-29	-	MA	Needle(DP×17 #14)	바늘	1	
B-30	-	MA	Needle(DP×17 #19)	바늘	1	
B-31	DBS-DB000100		Upper Shaft Bushing(F)	상축 전 붓싱	1	
B-32	CUS-CF000100		Bobbin Winder Driving Wheel	실감기 구동 휠	1	
B-33	DSC-CA000800		Screw	짐나사	2	
B-34	DBS-DB000200		Upper Shaft Bushing(M)	상축 중 붓싱	1	
B-35	DCL-AA000100		Upper Shaft Collar	상축 카라	1	
B-36	DSC-CB000400		Screw(15/64"n=28)	상축 카라 짐나사	2	
B-37	DGR-AC000100		Hand Pulley Gear "A"	핸드풀리 기어"A"	1	
B-38	DSC-CB000400		Screw	고정나사(15/64"n=28)	4	
B-39	DGR-AC000100		Hand Pulley Gear "B"	핸드풀리 기어"B"	1	
B-40	DBS-DA001600		Hand Pulley Bushing	핸드풀리 붓싱	1	
B-41	DSC-CB000500		Screw	고정나사(15/64"n=28)	1	
B-42	CHP-KZ000200		Hand Pulley Shaft	핸드풀리 축	1	
B-43	CHP-CL000100		Hand Pulley Roller	핸드풀리 로울러	1	
B-44	DSC-FA000200		Hand Pulley Roller Hinge Pin	핸드풀리 로울러 단나사	1	
B-45	PPN-AF000100		Spring Pin (φ4, L=10)	스프링 핀	1	
B-46	DSP-AA000100		Hand Pulley Spring	핸드풀리 스프링	1	
B-47	CHP-CP000100		Hand Pulley	핸드풀리	1	
B-48	DSC-BF000200		Screw	핸드풀리 짐나사	1	
B-49	PBR-AA000100		Upper Shaft Bearing (R)	상축후 베어링(6302ZZ NR)	1	
B-50	PPK-BA000100		Spacer O-Ring(P15)	스페이스 O링	1	
B-51	DCR-AD000100		Coupling	커플링	1	
B-52	PSC-CB000100		Screw	짐나사(M6×1.0 L=8)	8	
B-53	SFAM-500-001		Main Motor	주축모터	1	
B-54	PSC-AC000100		Screw	짐나사(M5×0.8 L=25)	4	
B-55	DWS-CA000100		Spring Washer	스프링와셔(φ5)	4	
B-56	DWS-AA000600		Washer	평와셔(φ5)	4	

Note : HA→Pneumatic Heavy Material(공압식 후물용)
MA→Pneumatic Medium Material(공압식 일반용)

C

Lower Shaft Mechanism

하축 관계

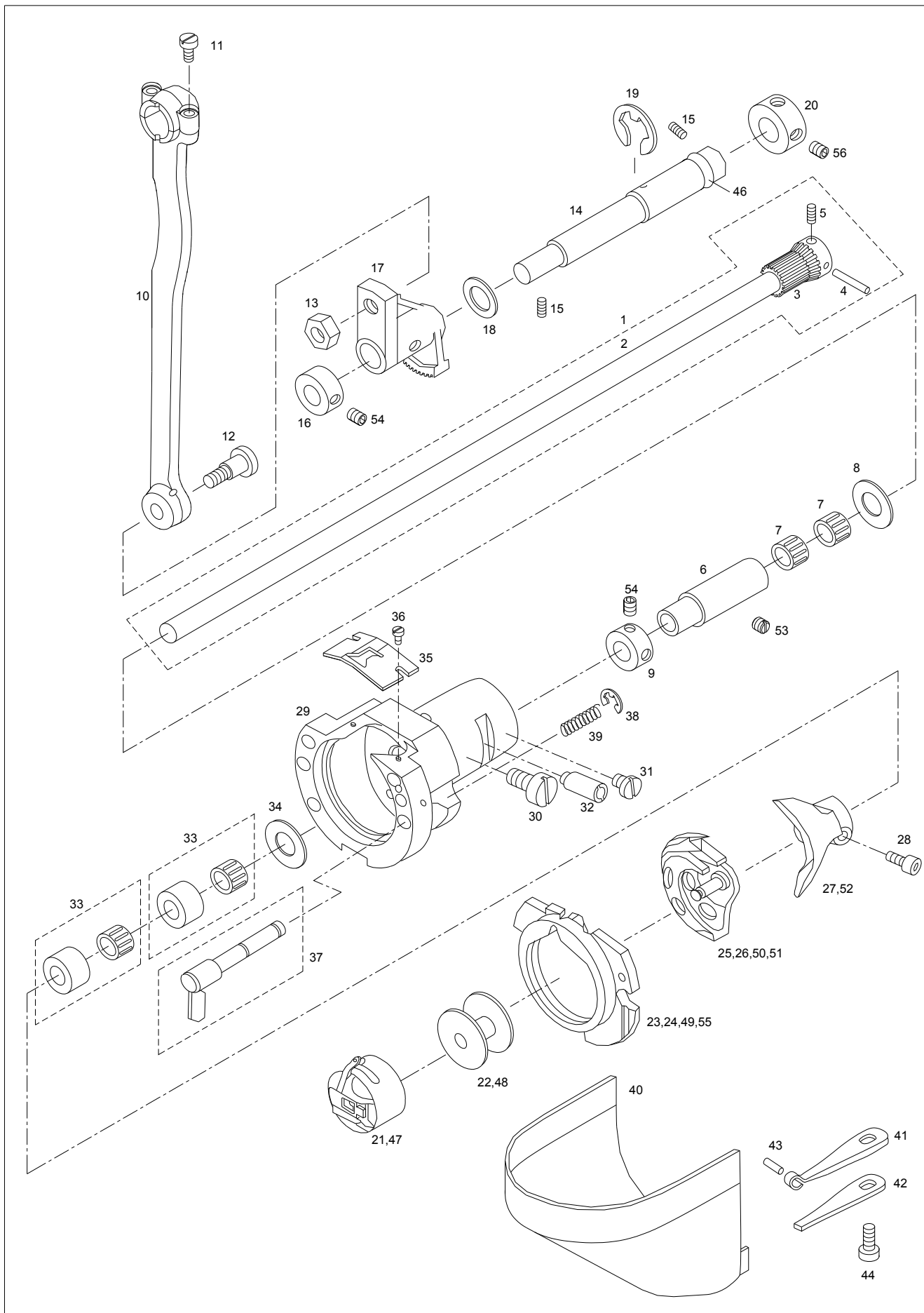



Ref. No.	Parts No.	Note	Name of Parts	품 명	Q'ty	Applied Period
C-1	ALS-PS000200		Lower Shaft Ass'y	하축(조)	1Set	
C-2	CCP-CA000400		Lower Shaft	하축	1	
C-3	DGR-AA000100		Lower Shaft Gear	하축 기어	1	
C-4	PPN-AA000100		Taper Pin	테이퍼 핀	1	
C-5	DSC-CB000600		Screw(11/64"n=40)	집나사	4	
C-6	DBS-DA000700		Lower Shaft Rear Bushing	하축 후 붓싱	1	
C-7	PBR-BA000300		Needle Bearing(KT81110)	니이들 베어링	2	
C-8	DWS-AA000800		Thrust Washer	트러스트 와셔	1	
C-9	DCL-AA000400		Lower Shaft Collar	하축 카라	1	
C-10	GP-018390-00		Crank Rod	크랭크 로트드	1	
C-11	DSC-BJ000400		Screw(11/64" n=40)	집나사	2	
C-12	DSC-FB000100		Crank Rod Hinge Screw	크랭크 로트드 단나사	1	
C-13	DSN-AA000500		Nut(1/4"n=40)	너트	1	
C-14	CLS-KH000100		Oscillator Shaft	오실레이터 축	1	
C-15	DSC-CB000500		Screw(15/64"n=28)	집나사	2	
C-16	DCL-AA000200		Oscillator Shaft Collar(L)	오실레이터 축 카라(좌)	1	
C-17	DGR-AA000200		Oscillator	오실레이터	1	Mar.06.09
C-18	DWS-AA000700		Washer	와셔	1	
C-19	PSR-AC000100		E-Ring	E-링(호칭경 9)	1	
C-20	DCL-AA000301		Oscillator Shaft Collar(R)	오실레이터 축 카라(우)	1	May.22.12
C-21	CHK-HC000200		Bobbin Case Ass'y	보빈 케이스(조)	1Set	
C-22	CHK-HB000200		Bobbin	보빈	1	
C-23	CHK-HQ000200	HA	Shuttle Race Ring(HA)	셔틀 레이스 링-후물용	1	
C-24	07-022A-120M	MA	Shuttle Race Ring(MA)	셔틀 레이스 링-일반용	1	
C-25	CHK-HA000200	HA	Shuttle(HA)	셔틀-후물용	1	
C-26	CHK-HA000300	MA	Shuttle(MA)	셔틀-일반용	1	
C-27	CHK-HP000200		Shuttle Driver	셔틀 드라이버	1	
C-28	PSC-AC000300		Screw(M5×P0.8)	집나사	1	
C-29	CHK-BD000100		Shuttle(L)	셔틀(大)	1	
C-30	DSC-BF000800		Screw(15/64"n=28)	집나사	1	
C-31	DSC-BF000900		Screw(11/64"n=40)	집나사	1	
C-32	CHK-CH000100		Shuttle Race Adjusting Shaft	셔틀 레이스 조절 축	1	
C-33	PBR-BA000200		Needle Roller Bearing	니들 롤러 베어링	2	
C-34	DWS-AA000300		Shuttle Bearing Washer	셔틀 베어링 와셔	1	
C-35	CHK-BJ000300	H, M	Plate for Separating Upper Thread	윗실 분리 판	1	
C-36	DSC-BF001300		Screw(3/32"n=56)	집나사	2	
C-37	AHK-PS000100		Inner Hook Presser Shaft Ass'y	속 가마 누름 축(조)	2Set	
C-38	PSR-AC000400		E-Ring	E-링(호칭경 3)	2	
C-39	DSP-AA000600		Inner Hook Spring	속 가마 압력 스프링	2	
C-40	AMB-PS000600		Hook Cover Ass'y	훅 커버(조)	1Set	
C-41	DSP-AD000100		Hook Cover Plate Spring A	훅 커버 판 스프링 A	1	
C-42	DSP-AD000200		Hook Cover Plate Spring B	훅 커버 판 스프링 B	1	
C-43	PPN-AF000300		Spring Pin(Ø2×ℓ9.8)	스프링 핀	1	
C-44	DSC-BJ000200		Screw(11/64"n=40)	집나사	1	
C-46	09S116S-306H		Oscillator O-Ring	오실레이터 O-링	1	
C-47	CHK-HC000100	BL	Bobbin Case Ass'y(BL)	보빈 케이스(2배 셔틀 훅용)	1Set	
C-48	CHK-HB000100	BL	Bobbin(BL)	보빈(2배 셔틀 훅용)	1	
C-49	CHK-HQ000101	BL	Shuttle Race Ring(BL)	셔틀레이스링(2배 셔틀 훅용)	1	Jan.12.11
C-50	CHK-HA000100	HBL	Shuttle(HBL)	셔틀(후물 2배 셔틀 훅용)	1	
C-51	07S029S-306H	MBL	Shuttle(MBL)	셔틀(일반 2배 셔틀 훅용)	1	
C-52	CHK-HP000100	BL	Shuttle Driver(BL)	셔틀 드라이버(2배 셔틀 훅용)	1	
C-53	DSC-CA000100		Screw(15/64"n=28)	하축 후 붓싱 집나사	1	
C-54	DSC-CB000700		Screw	집나사	4	
C-55	GP-007423-00	HBL	Shuttle Race Ring	셔틀레이스링(HBL)	1	
C-56	DSC-CB000400		Screw	집나사	2	

Note : HA→Pneumatic Heavy Material(공압식 후물용)

MA→Pneumatic Medium Material(공압식 일반용)

BL→Large Shuttle Hook(2배 셔틀 훅용)

HBL→Heavy Material & Large Shuttle Hook(후물 2배 셔틀 훅용)

MBL→Medium Material & Large Shuttle Hook(일반 2배 셔틀 훅용)

D

Presser Foot Mechanism

노루발 관계

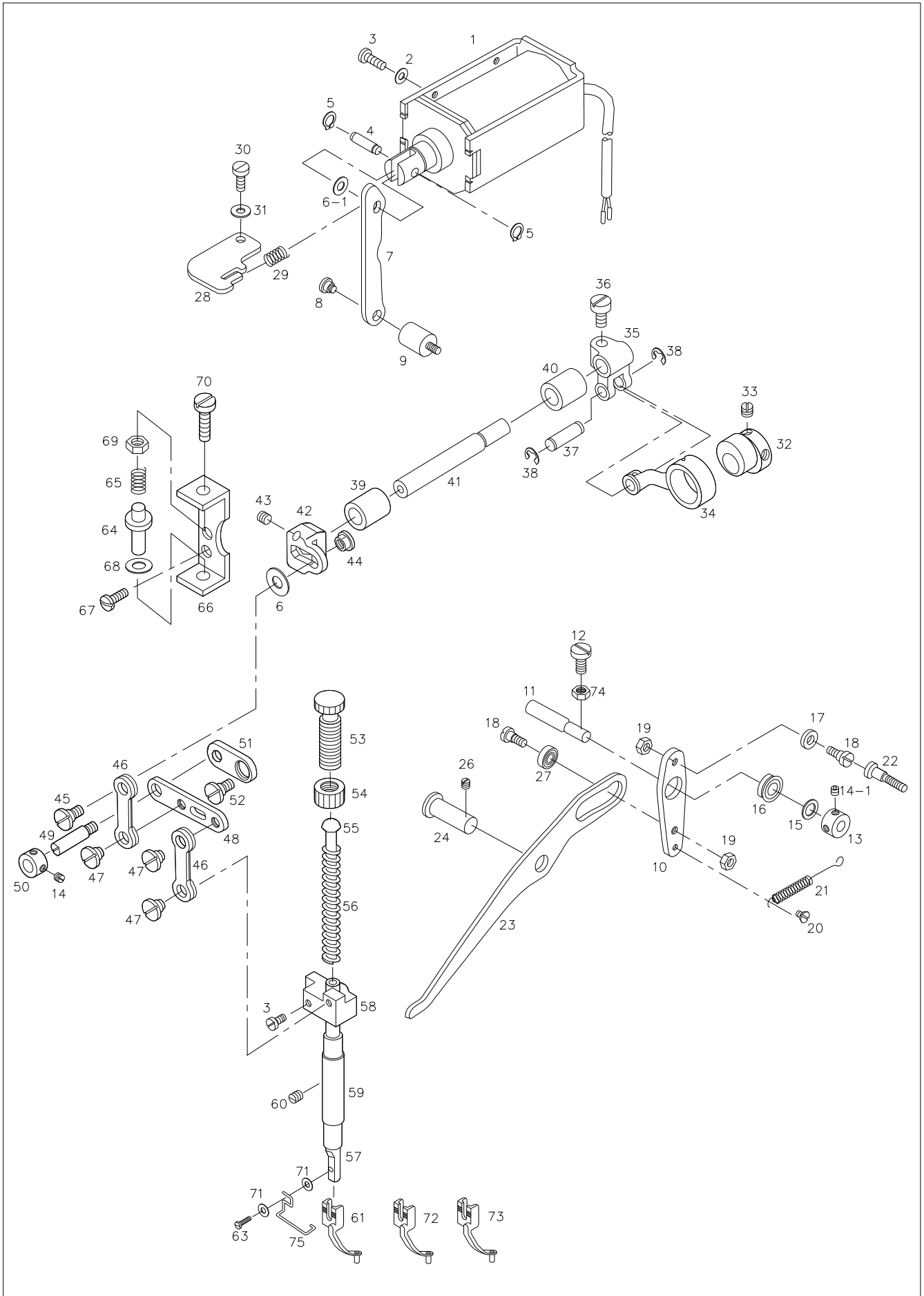

Ref. No.	Parts No.	Note	Name of Parts	품 명	Q'ty	Applied Period
D-1	DSD-AA000200		Presser Solenoid Ass'y	노루발 솔레노이드(조)	1Set	
D-2	DWS-CA000100		Washer	스프링 와셔	4	
D-3	DSC-BF001000		Screw(11/64"n=40)	침나사	5	
D-4	05S004S-306H		Solenoid Pin	솔레노이드 핀	1	
D-5	PSR-AG000100		Grip Ring	그립 링(호칭경5)	2	
D-6	DWS-AA001000		Washer	노루발 조절암 와셔	1	
D-6-1	DWS-AA002200		Washer	와셔	1	
D-7	CPM-CA000300		Lifting Link C	올림 링크 C	1	
D-8	DSC-FA002000		Lifting Link C Hinge Screw	올림 링크 C 지지 단나사	1	
D-9	DSC-HB000500		Lifting Link C Hinge Stud	올림 링크 C 지지 스테드	1	
D-10	CPM-CB000100		Lifting Link B	올림 링크 B	1	
D-11	CPM-KF000100		Lifting Link B Shaft	올림 링크 B 지지축	1	
D-12	DSC-BF001100		Screw (3/16"n=32)	침나사	1	
D-13	DCL-AA000800		Lifting Link B Shaft Collar	올림 링크 B 지지 축 카라	1	
D-14	DSC-CB000700		Screw (M5 p=0.8)	고정나사	2	
D-14-1	DSC-CA000400		Screw(11/64"n=40)	고정나사	2	
D-15	DWS-AA001200		Washer	와셔	1	
D-16	PBR-AA001000		Radial Bearing(F687ZZ)	베어링	1	
D-17	CPM-CL000100		Lifting Link B Roller	올림 링크 B 로올러	1	
D-18	DSC-FA002100		Lifting Link B Hinge Screw	올림 링크 B 로올러 단나사	2	
D-19	DSN-AA000600		Nut(3/16"n=32)	너트	2	
D-20	DSC-FA002200		Lifting Link B Spring Hinge Screw	올림 링크 B 스프링 단나사	1	
D-21	DSP-AB000400		Lifting Link B Spring	올림 링크 B 인장 스프링	1	
D-22	DSC-HD000300		Spring Hook	스프링 걸이	1	
D-23	CPM-CM000200		Lifting Link A	올림 링크 A	1	
D-24	DPN-AD000900		Lifting Link A Hinge Shaft	올림 링크 A 힌지축	1	
D-26	DSC-CB000700		Screw(M5 p=0.8)	고정나사	1	
D-27	PBR-AA000900		Bearing(686)	베어링	1	
D-28	CPM-BJ000100		Presser Solenoid Stopper	노루발 솔레노이드 스토퍼	1	
D-29	DSP-AA001000		Stopper Spring	스토퍼 스프링	1	
D-30	DSC-BA000500		Screw(3/16"n=28)	침나사	2	
D-31	DWS-AA000600		Washer	와셔	2	
D-32	CPB-DC000101		Presser Cam	노루발 구동 캠	1	Sep.17.12
D-33	DSC-CB000400		Screw(1/4"n=40)	고정나사	2	
D-34	CPB-CC000100		presser Cam Connection Rod	노루발 구동 캠 연결 로드	1	
D-35	CPB-CB000100		Presser Fork Crank	노루발 포크 크랭크	1	
D-36	DSC-BF000700		Screw(15/64"n=28)	침나사	1	
D-37	DPN-AA000300		Presser Cam Connection Rod Pin	노루발 구동 캠 연결 로드 핀	1	
D-38	PSR-AC000200		E-Ring	E 링 (호칭경5)	2	
D-39	DBS-DA001000		Presser Shaft Bushing A	노루발 구동축 부싱 A	1	
D-40	DBS-DA001100		Presser Shaft Bushing B	노루발 구동축 부싱 B	1	
D-41	CPB-KF000100		Presser Shaft	노루발 구동축	1	
D-42	CPB-CB000202		Presser Adjusting Arm	노루발 조절 아암	1	Feb.03.12
	CPB-CB000201		Presser Adjusting Arm	노루발 조절 아암	1	Nov.17.11
D-43	DSC-CB000400		Screw(1/4"n=40)	고정나사	1	
D-44	DSN-CF000100		Presser Adjusting Arm Nut	노루발 조절 아암 너트	1	
D-45	DSC-FA000500		Presser Adjusting Arm Hinge Screw	노루발 조절 아암 단나사	1	
D-46	CPB-CA000200		Presser Link	노루발 링크	2	
D-47	DSC-FA000400		Presser Link Hinge Screw	노루발 링크 단나사	3	
D-48	CPB-CA000300		Presser Driving Link	노루발 운동 링크	1	
D-49	DSC-FF000100		Presser Driving Link Hinge Screw	노루발 운동 링크 고정 단나사	1	
D-50	DCL-AA000400		Presser Driving Link Collar	노루발 운동 링크 카라	1	
D-51	CPB-CA000100		Position Link	위치 링크	1	
D-52	DSC-FA000300		Position Link Hinge Screw	위치 링크 고정 단나사	1	
D-53	DSC-HA000100		Presser Adjusting Screw	압력 조절 나사	1	
D-54	DSN-CC000100		Nut for Presser Adjusting Screw	압력 조절 나사 침너트	1	
D-55	CPB-KC000100		Presser Adjusting Bar	압력 조절 봉	1	

D

Presser Foot Mechanism

노루발 관계

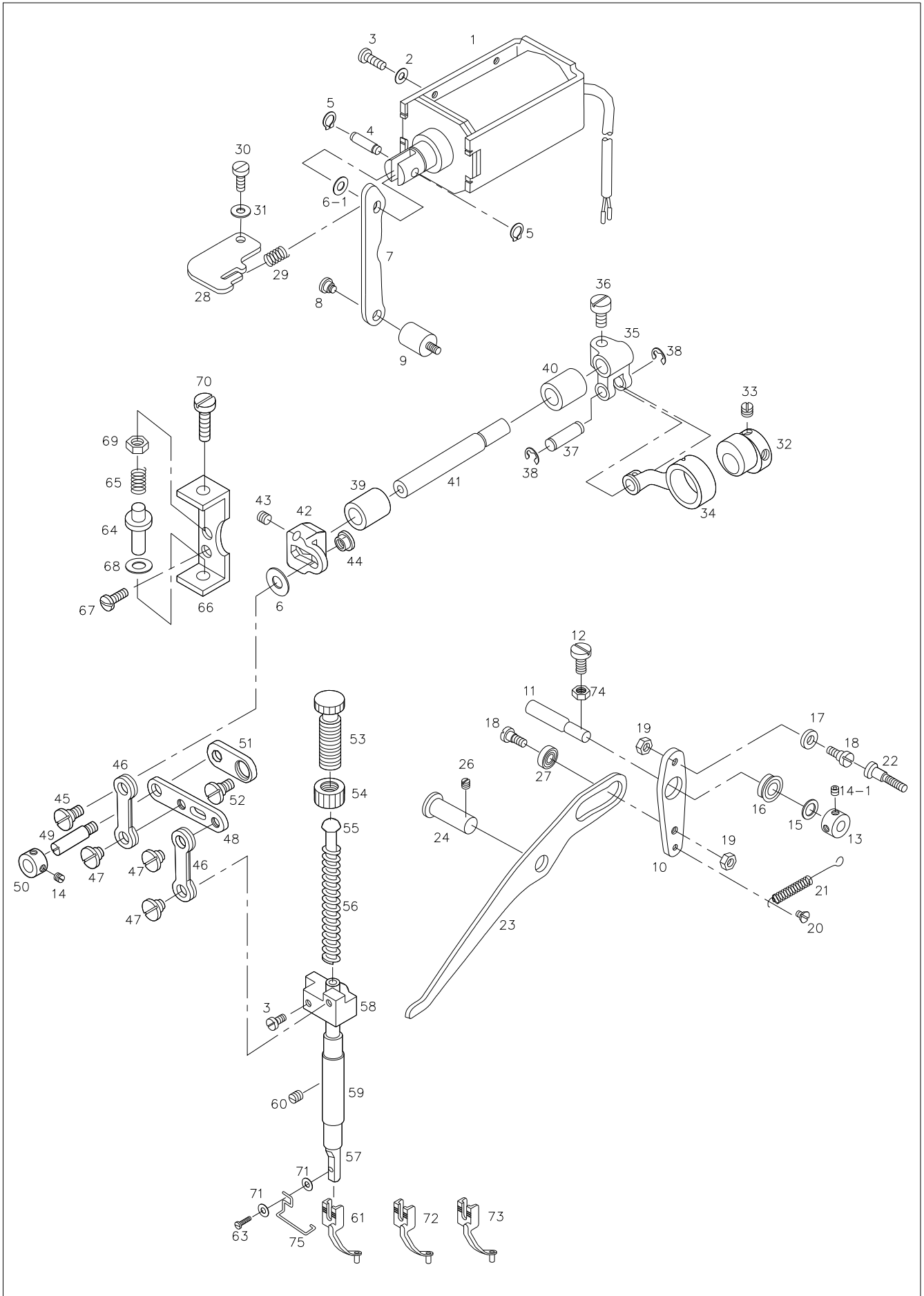

Thread Release & Thread Tension Mechanism

실 늦추기 및 실 장력 조절 관계

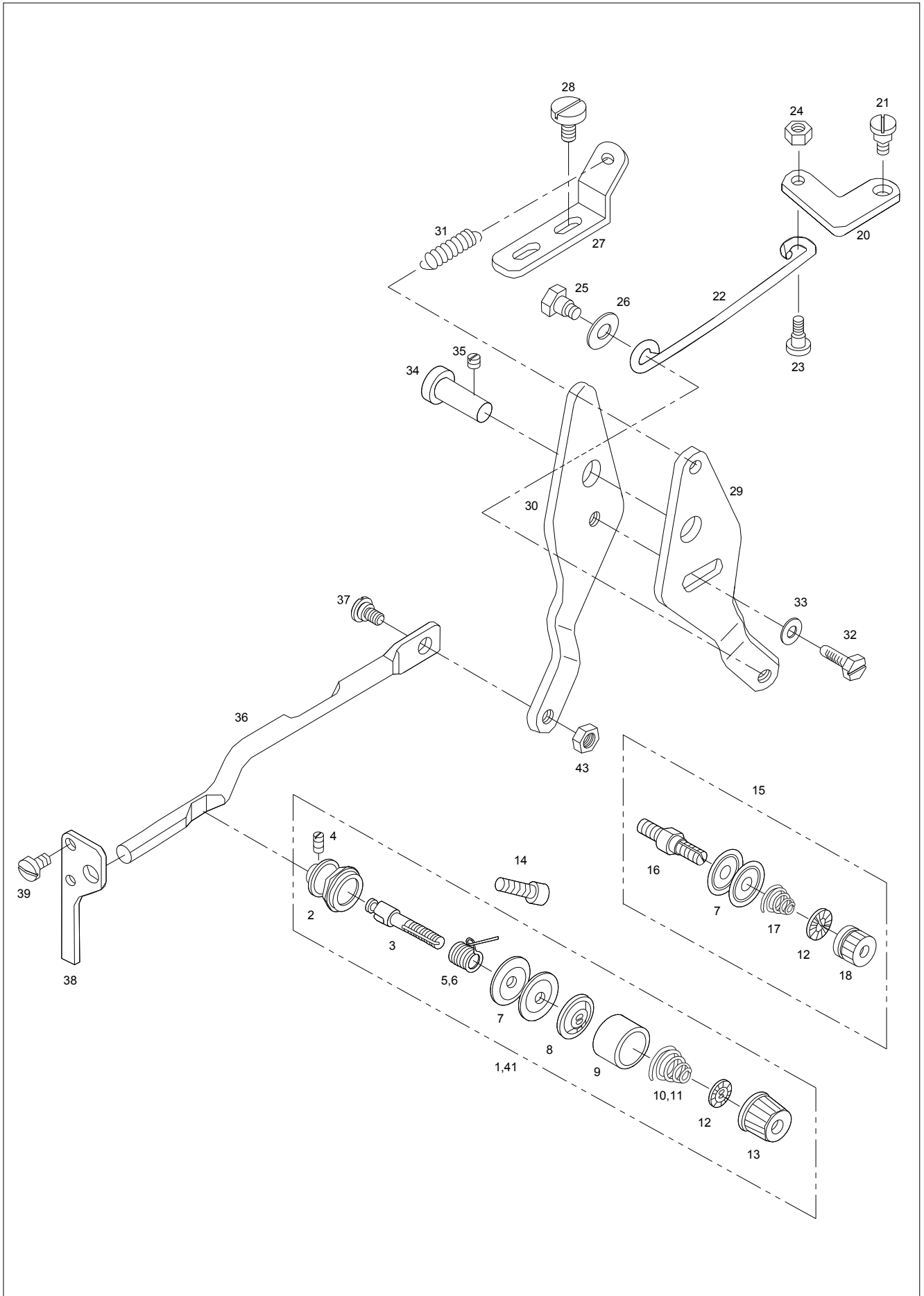

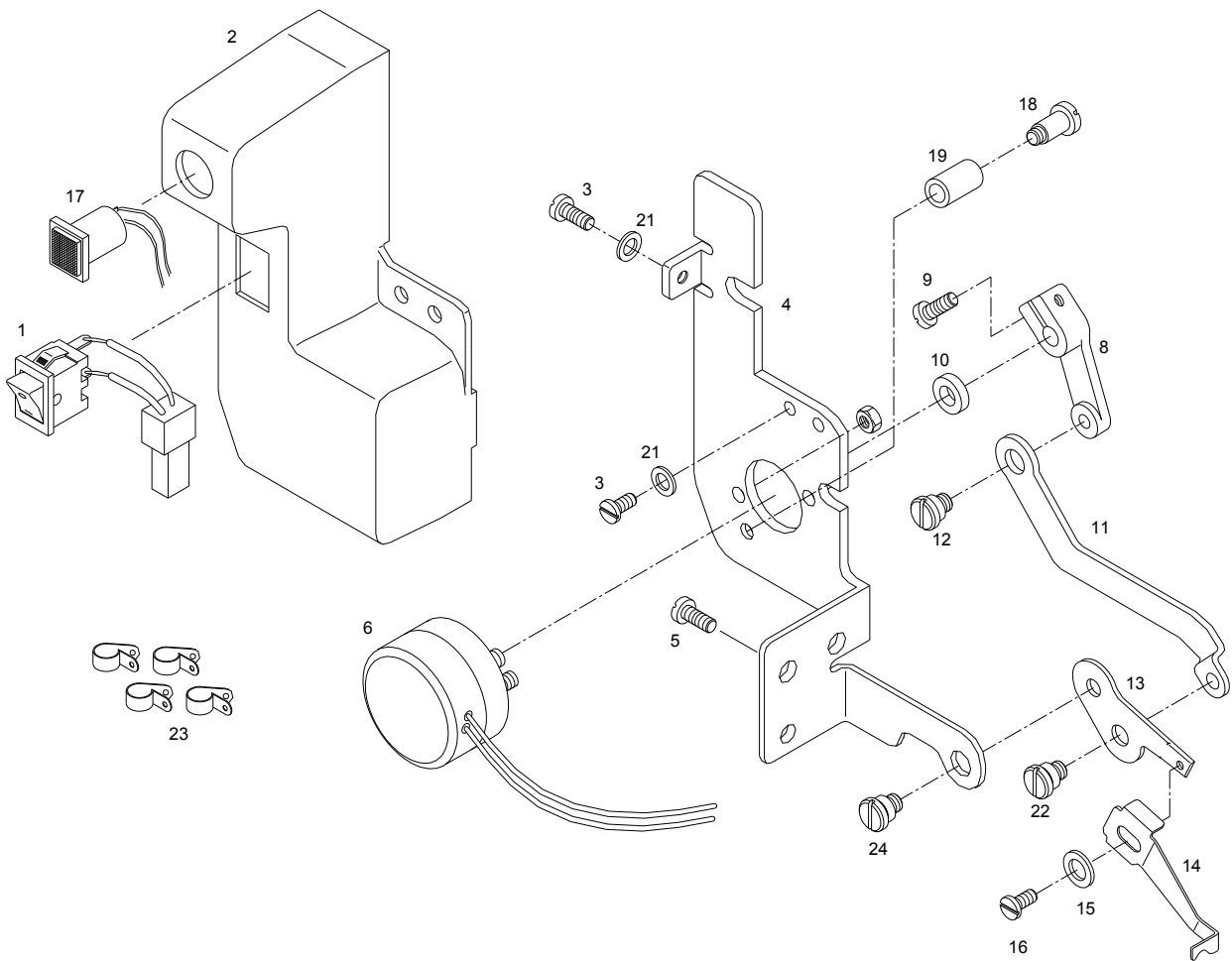

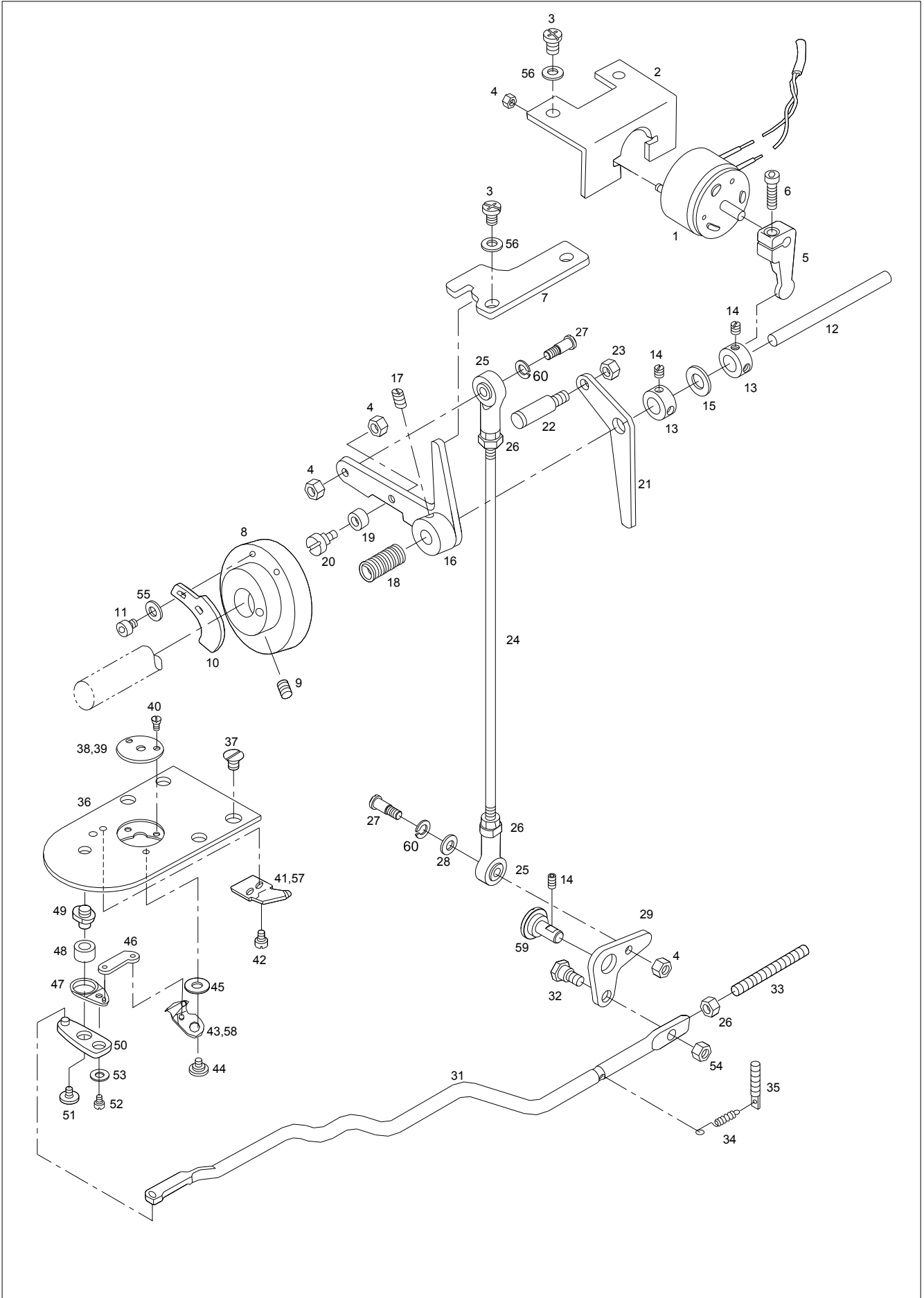



Ref. No.	Parts No.	Note	Name of Parts	품 명	Q'ty	Applied Period
G-1	DSD-AB000200		Thread Trimming Sol. Ass'y	사철 솔레노이드(조)	1Set	
G-2	CTT-BB000101		Thread Trimming Sol. Bracket	사철 솔레노이드 브라켓	1	Nov.23.11
G-3	DSC-BA000500		Screw(3/16"n=28)	침나사	4	
G-4	DSN-AA000900		Nut(11/64"n=40)	너트	5	
G-5	CTT-CM000101		Link for G-1	사철 솔레노이드 회전 링크	1	Mar.08.12
G-6	PSC-AC001400		Screw(M4×P0.7)	침나사	1	
G-7	CTT-BJ000101		Thread Trimming Driving Link Stopper	사철 구동 링크 스토퍼	1	
G-8	CTT-DG000100		Thread Trimming Cam	사철 캠	1	
G-9	DSC-CB000400		Screw(1/4"n=40)	침나사	2	
G-10	CTT-BJ000300		Thread Release Notch	실 늦추기 노치	1	
G-11	PSC-AC001500		Screw(M4×P0.7)	침나사	2	
G-12	CTT-KC000100		Thread Trimming Shaft	사철 축	1	
G-13	DCL-AA000400		Thread Trimming Shaft Collar	사철 축 카라	2	
G-14	DSC-CB000700		Screw(M5)	침나사	5	
G-15	CTT-FB000100		Rubber Washer for G-12	사철 축 고무 와셔	1	
G-16	CTT-CB000400		Thread Trimming Driving Link Ass'y	사철 구동 링크(조)	1Set	
G-17	DSC-CB000500		Screw(15/64"n=28)	침나사	1	
G-18	DSP-AA000700		Thread Trimming Shaft Spring	사철 축 스프링	1	
G-19	CTT-CL000200		Thread Trimming Cam Roller	사철 캠 로울러	1	
G-20	DPN-AD000600		Hinge Screw for G-19	사철 캠 로울러 단나사	1	
G-21	CTT-CM000200		Thread Release Lever	실 늦추기 레버	1	
G-22	DSC-GA000100		Thread Release Lever Pin	실 늦추기 레버 핀	1	
G-23	DSN-AA000400		Nut(15/64"n=28)	너트	1	
G-24	CTT-CC000400		Thread Trimming Connecting Rod	사철 연결 로드	1	
G-25	PBR-GB000100		Rod End(R)	Rod End(우)	2	
G-26	PSN-AA000200		Nut(M5)	너트	3	
G-27	DSC-FD000100		Hinge Screw for G-24	사철 연결 로드 단나사	2	
G-28	DWS-AA000600		Washer	와셔	1	
G-29	CTT-CB000100		Thread Trimming Connecting Link	사철 연결 링크	1	
G-31	CTT-CC000200		Thread Trimming Connecting Bar	사철 연결봉	1	
G-32	DSC-FB000300		Hinge Screw for G-31	사철 연결봉 단나사	1	
G-33	DSC-AA000401		Link Stopper Screw	링크 스토퍼 나사	1	
G-34	DSP-AB000300		Return Spring for G-31	사철 연결봉 리턴 스프링	1	
G-35	DSC-HD000200		Spring Holder	스프링 걸이	1	
G-36	CTT-BJ000400		Needle Plate	침판	1	
G-37	DSC-BC000100		Screw(11/64"n=40)	침판 침나사	4	
G-38	CTT-GL000101	HA	Needle Plate Cover(HA)	침판 커버-후물용	1	Aug.17.12
G-39	CTT-GL000801	MA	Needle Plate Cover(MA)	침판 커버-일반용	1	Aug.17.12
G-40	DSC-BB000300		Screw	침판 커버 침나사	2	
G-41	CTT-NB000100		Fixed Mes	고정 메스	1	
G-42	DSC-BF002000		Screw(9/64"n=40)	침나사	2	
G-43	ATT-PS000401		Moving Mes	동 메스	1	Aug.16.12
G-44	DSC-FA001801		Hinge Screw for G-44	동 메스 단나사	1	
G-45	DWS-AA001800		Washer(t=0.5)	동 메스 와셔(t0.5)	1	
	DWS-AA002800		Washer(t=0.6)	동 메스 와셔(t0.6)		
G-46	CTT-CA000100		Moving Mes Link	동 메스 링크	1	
G-47	ATT-PS000800		Thread Trimming Lever "B"	사철 레버 "B"	1	
G-48	CTT-CL000100		Thread Trimming Lever Ring	사철 레버 링	1	
G-49	DSC-FG000101		Thread Trimming Lever Shaft	사철 레버 축	1	Dec.16.11
G-50	ATT-PS000600		Thread Trimming Lever "A"	사철 레버 "A"	1	
G-51	DSC-BF002100		Thread Trimming Lever Screw	사철 레버 고정나사	1	
G-52	DSC-BJ000800		Screw(11/64"n=40)	침나사	1	
G-53	PWS-AA000200		Washer	와셔	1	
G-54	DSN-AA000800		Nut(3/16"n=28)	사철 연결봉 단나사용 너트	1	
G-55	PWS-AA000200		Thread Trimming Cam Washer	사철 캠 침나사 와셔	2	

Note : HA→Pneumatic Heavy Material(공압식 후물용)
MA→Pneumatic Medium Material(공압식 일반용)
BL→Large Shuttle Hook(2배 셔틀 훅용)

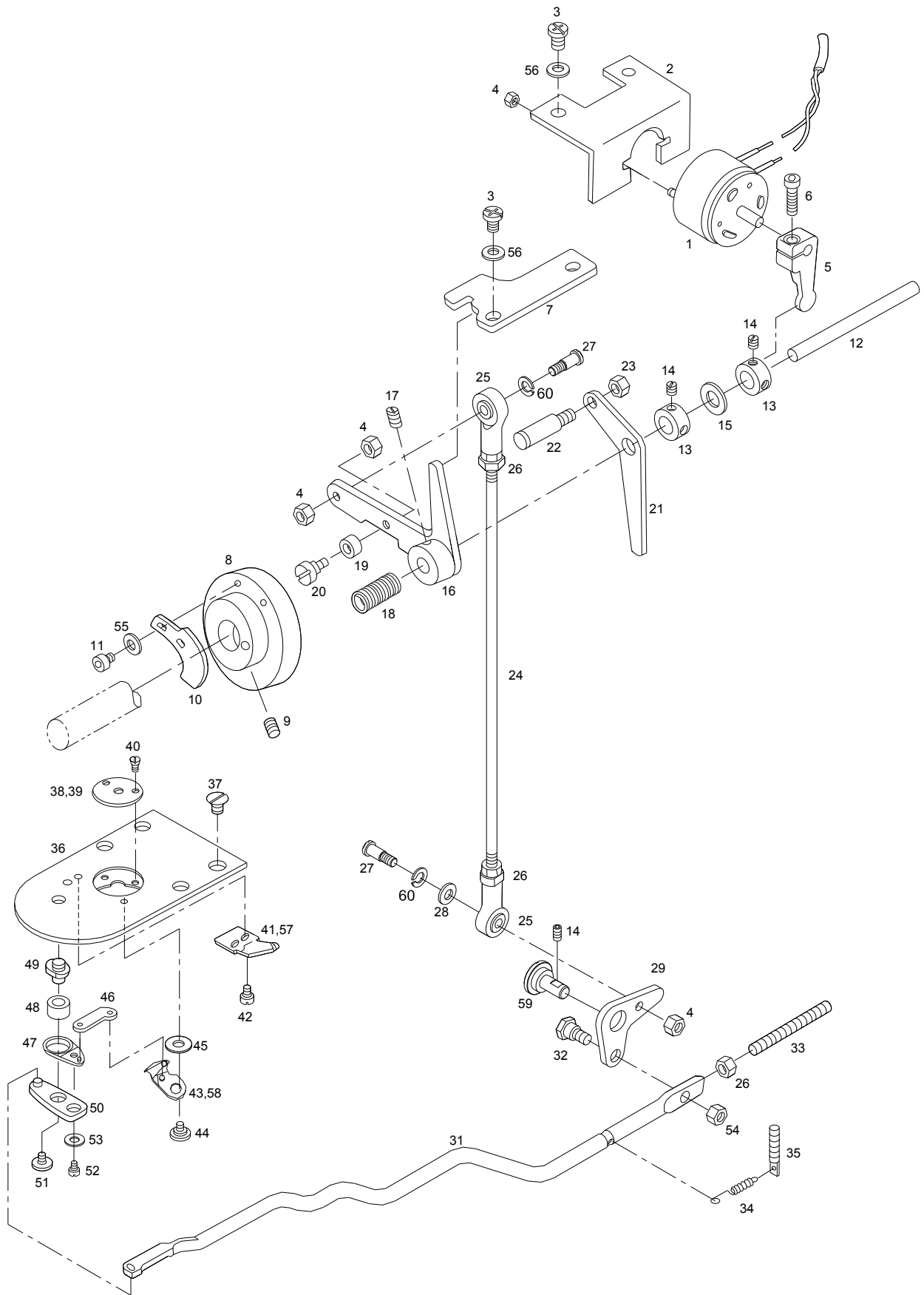

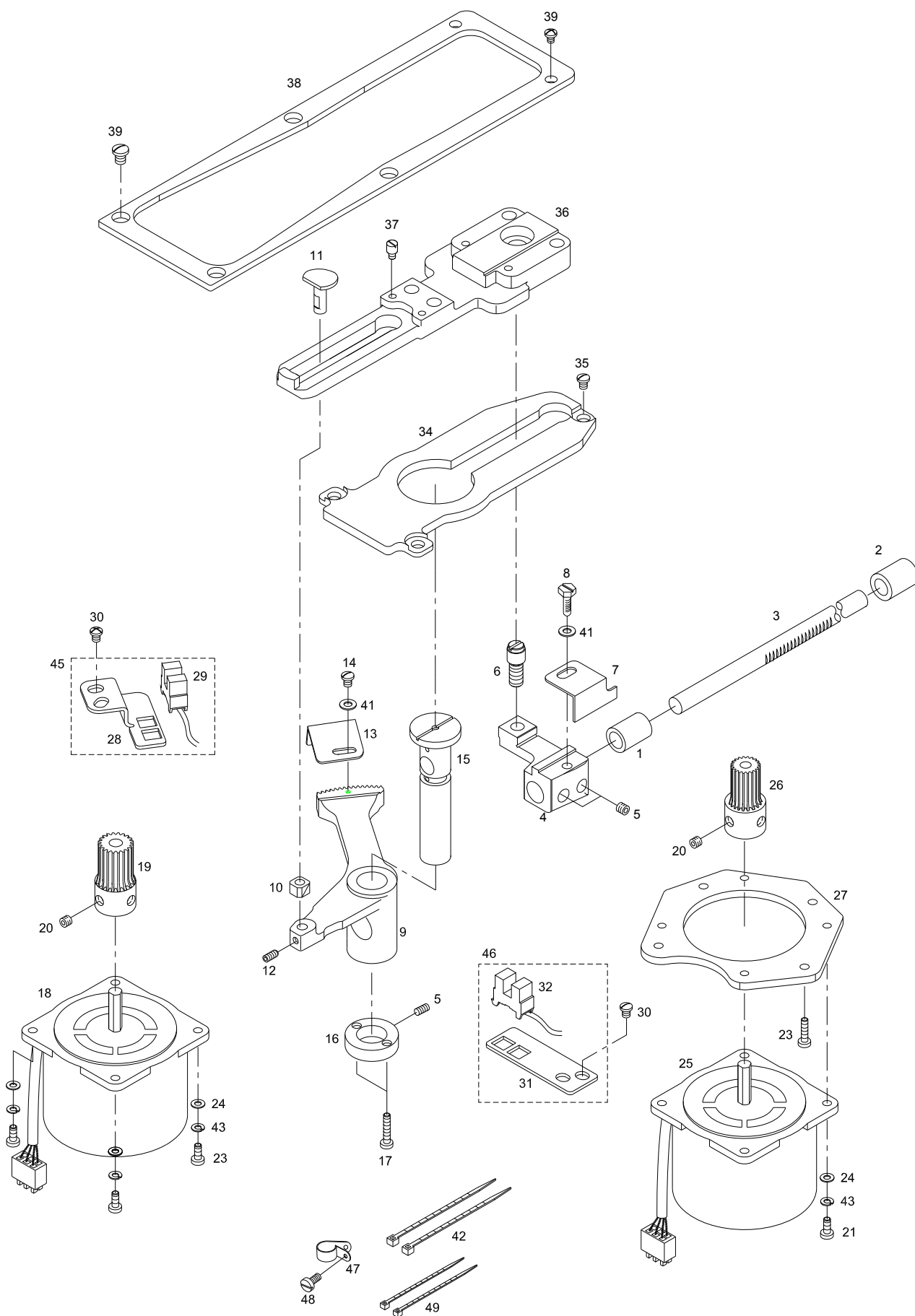

Feed Mechanism

피이드 관계

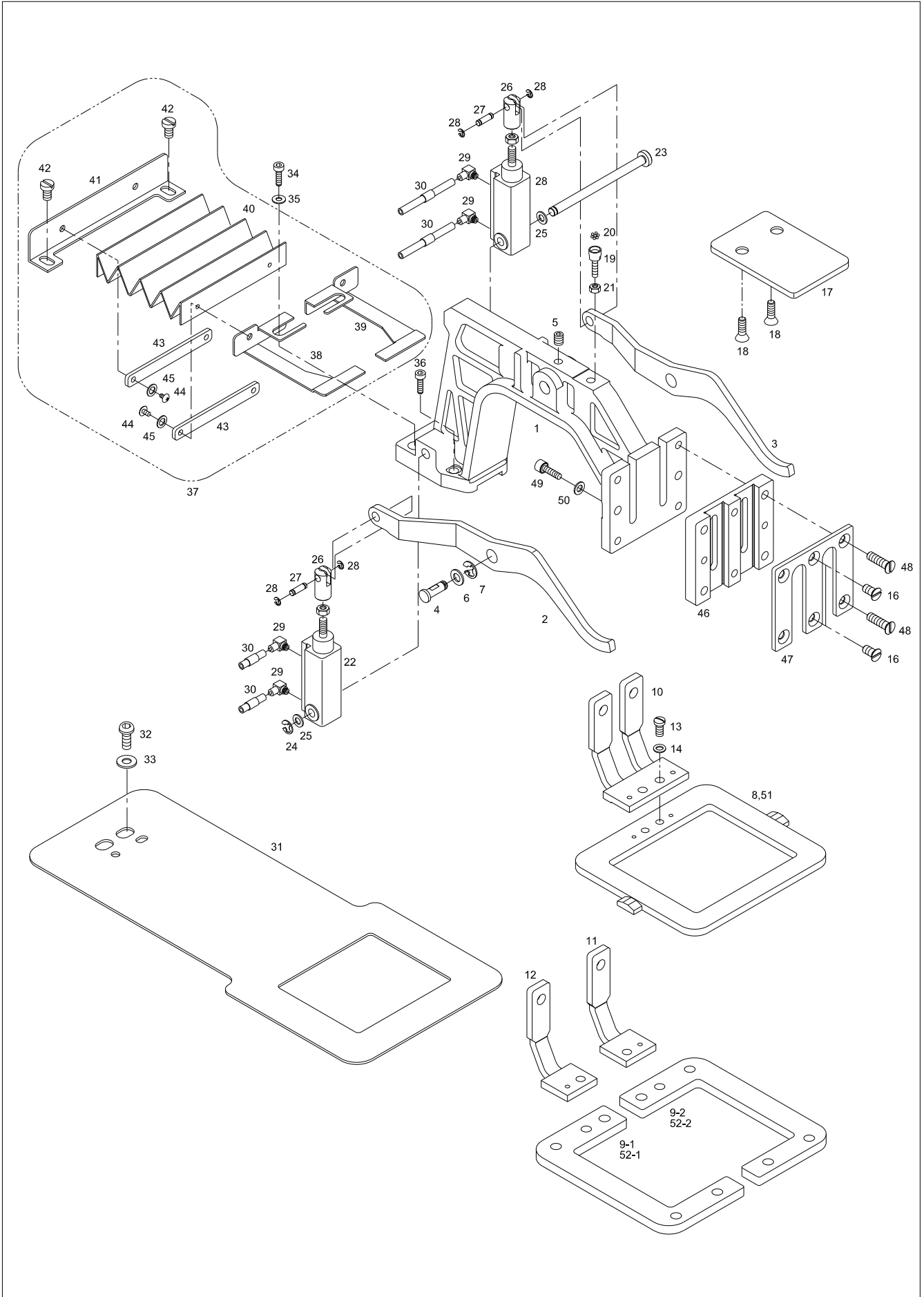

Ref. No.	Parts No.	Note	Name of Parts	품 명	Q'ty	Applied Period
I-1	CCP-BB000300		Feed Bracket	피이드 브라켓	1	
I-2	CCP-CM000500		Lifting Lever(L)	올림 레버(좌)	1	
I-3	CCP-CM000600		Lifting Lever(R)	올림 레버(우)	1	
I-4	DPN-AD000200		Lifting Lever Shaft	올림 레버 축	1	
I-5	DSC-CB000500		Screw(15/64"n=28)	올림 레버 축 찰나사	1	
I-6	DWS-AA001200		Washer	올림 레버 축 와셔	1	
I-7	PSR-AC000200		E-Ring	올림 레버 축 E형 멈춤링(호칭경Ø5)	1	
I-8	GP-046808-01	MA-20	Upper Feed Plate(A)	상 피이드 판(A)	1	Dec.27.11
I-9-1	GP-046809-01	MA-22	Upper Feed Plate(D)(L)	상 피이드 판(D)(좌)	1	Dec.27.11
I-9-2	GP-046810-01	MA-22	Upper Feed Plate(D)(R)	상 피이드 판(D)(우)	1	Dec.27.11
I-10	CCP-BL000100	□□-20	Feed Plate Clamp	피이드판 클램프(일체형)	1	
I-11	22-013A-1254	□□-22	Feed Plate Clamp(R)	피이드 판 클램프(우)	1	
I-12	22-014A-1254	□□-22	Feed Plate Clamp(L)	피이드 판 클램프(좌)	1	
I-13	DSC-AA000200		Screw	피이드 판 클램프 찰나사	2	
I-14	PWS-AA000400		Washer	피이드 판 클램프 찰나사 와셔	2	
I-16	PSC-BB000200		Screw	가이드 커버 찰나사	2	
I-17	CCP-BJ000701		Ball Support Plate	볼 지지판	1	
I-18	DSC-BB000200		Screw(M6)	볼 지지판 찰나사(M6)	2	
I-19	CCP-BA000200		Ball Base	볼 베이스	1	
I-20	PBR-AD000200		Ball	볼	7	
I-21	DSN-AA000500		Nut(1/4"n=40)	볼 베이스용 너트(1/4"n=40)	1	
I-22	PPP-CA000100		Cylinder	실린더(CQ2D16-KR-25D)	2	
I-23	CCP-KC000100		Cylinder Shaft	실린더 축	1	
I-24	PSR-AC000200		E-Ring(Ø5)	실린더 축 E형 멈춤링(호칭경5)	1	
I-25	DWS-AA001200		Washer	실린더 축 와셔	2	
I-26	CCP-BM000100		Cylinder Knuckle	실린더 너클	2	
I-27	DPN-AA000400		Knuckle Pin	너클 핀	2	
I-28	PSR-AC000300		E-Ring(Ø3)	너클 핀 E형 멈춤링(호칭경3)	4	
I-29	PPP-AA000100		Hose Elbow(M-5HL-4)	호스 엘보우(M-5HL-4)	4	
I-30	PPP-AD000100		Air Hose(Tu-0425B)	에어 호스(TU-0425B)	4	
I-31	CGA-GJ000301		Lower Feed Plate	하 피이드 판	1	Jul.17.11
I-32	PSC-BD000100		Screw	하 피이드 판 찰나사	2	
I-33	PWS-AA000300		Washer	하 피이드 판 와셔	2	
I-34	PSC-AC000600		Bolt(M6×L20)	고정볼트(M6×L20)	2	
I-35	PWS-AA000300		Washer	와셔	4	
I-36	PSC-AC000700		Bolt(M4)	고정볼트(M4)	2	
I-37	AS-002919-00		Dust Plate(Ass'y)	먼지막이(조)	1	
I-38	CMB-BB002001		Dust Plate(L)	먼지막이(좌)	1	
I-39	CMB-BB002101		Dust Plate(R)	먼지막이(우)	1	
I-40	DTC-AJ000200		Bellows	벨로우즈	1	
I-41	CMB-BB001900		Bellows Bracket	벨로우즈 브라켓	1	
I-42	DSC-BJ000200		Screw(11/64"n=40)	벨로우즈 브라켓 찰나사	2	
I-43	CMB-BJ001300		Bellows fixed Plate(R)	벨로우즈 고정판(후)	2	
I-44	PSC-BH000100		Screw(M3×L8)	벨로우즈 고정판(후) 찰나사	4	
I-45	DWS-AA000200		Washer(M3)	벨로우즈 고정판(후) 와셔	4	
I-46	CCP-BK000200		Guide Block for Feed Plate clamp	피이드판 클램프 가이드 블럭	1	
I-47	CCP-BJ000800		Cover for Feed Plate Clamp	피이드판 클램프 커버	1	
I-48	DSC-BF001200		Screw(11/64"n=40)	피이드판 클램프 커버 찰나사	4	
I-49	PSC-AC000800		Screw(M4×P0.7, L=12)	고정나사	2	
I-50	DWS-AA001100		Washer	와셔	2	
I-51	CGA-GK000301	HA-20	Upper Feed Plate(A)	상 피이드 판(A)	1	Dec.27.11
I-52-1	GP-055158-00	HA-20	Upper Feed Plate(D)(L)	상 피이드 판(D)(좌)	1	Dec.27.11
I-52-2	GP-055159-00	HA-20	Upper Feed Plate(D)(R)	상 피이드 판(D)(우)	1	Dec.27.11

□□-20 : 일체형 피이드 후레임용 (HA-20, MA-20)

□□-22 : 분리형 피이드 후레임용 (HA-22, MA-22)

J

Lubrication Mechanism

급유 관계

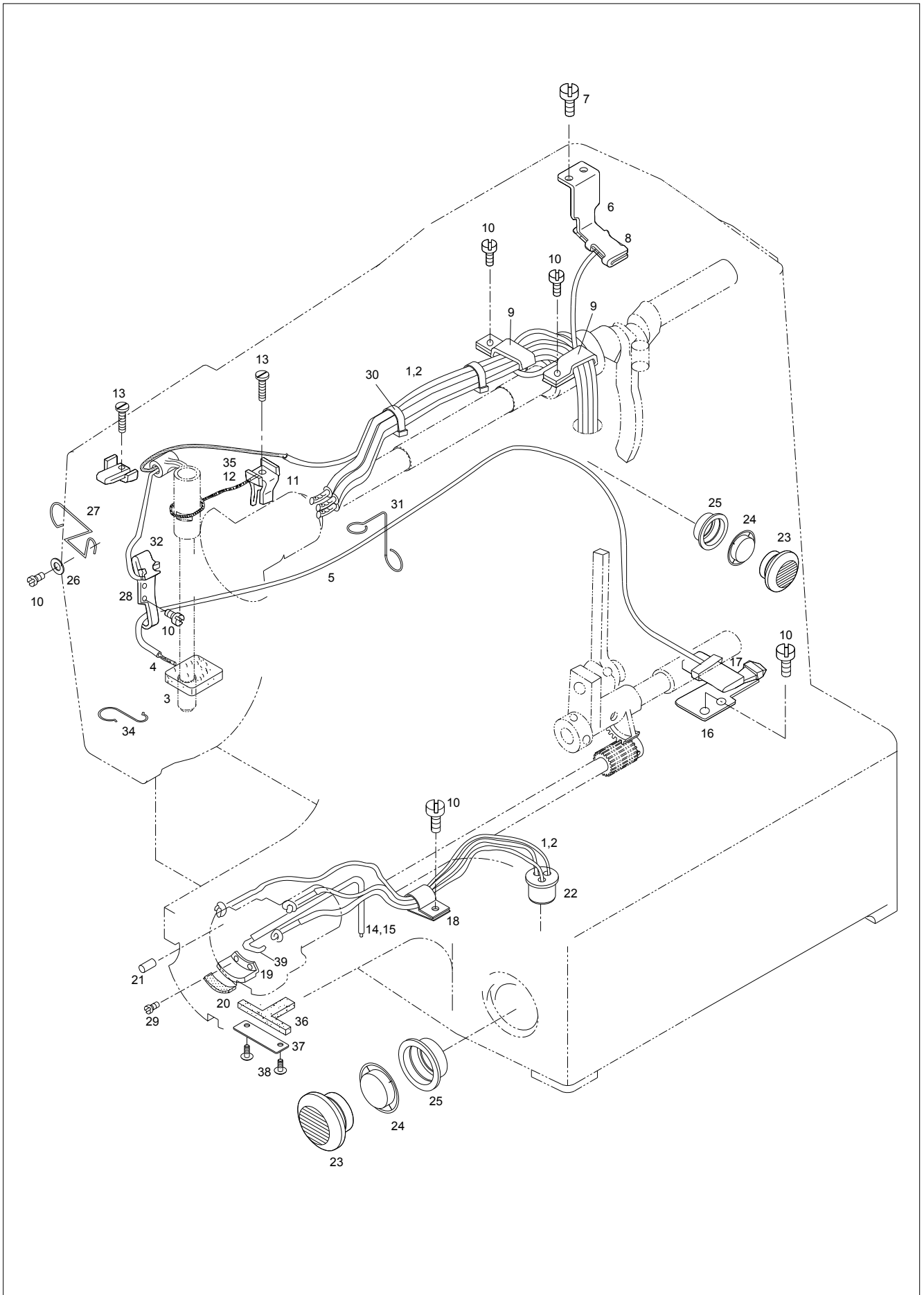

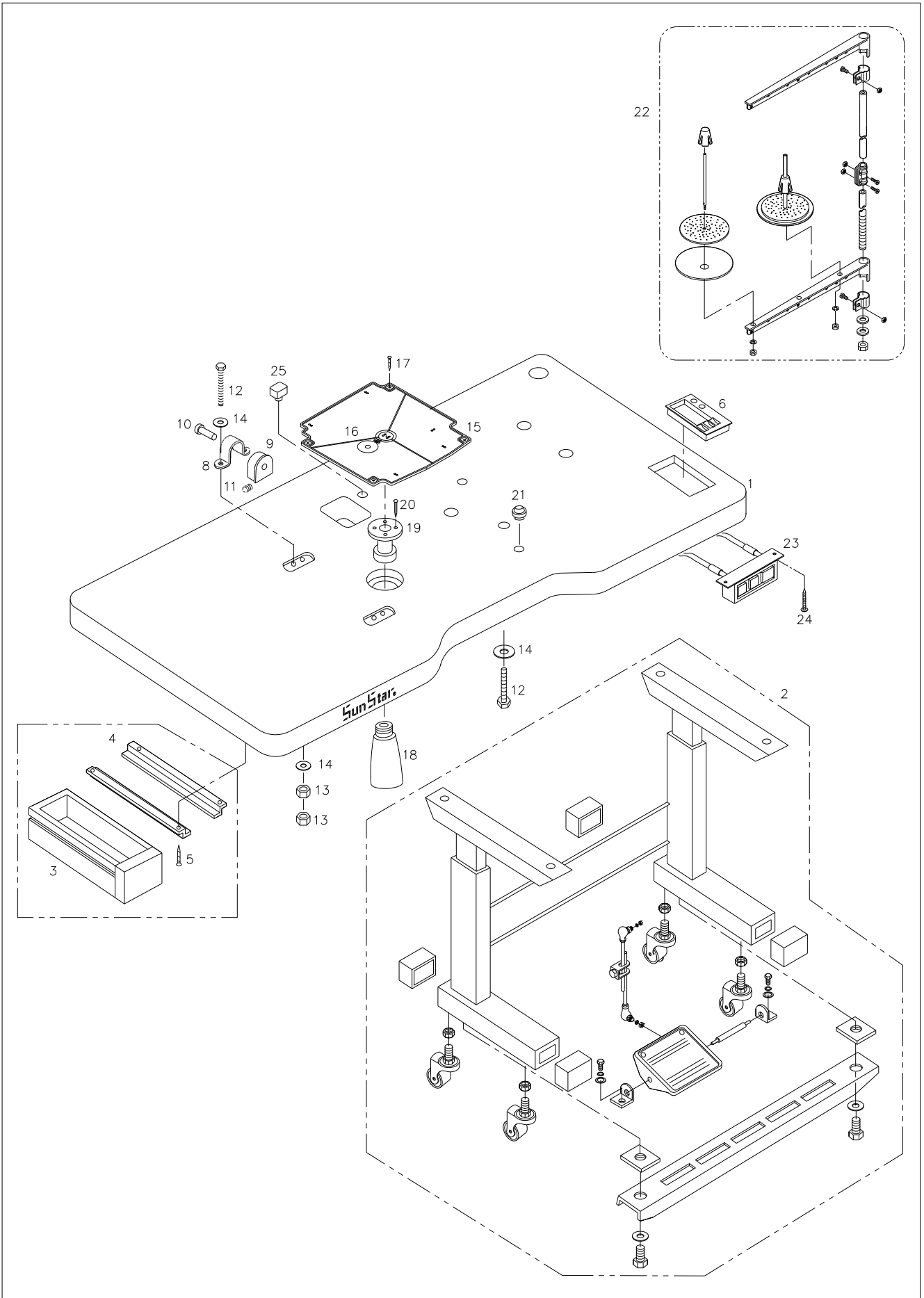



Accessories Mechanism

액세서리 관계

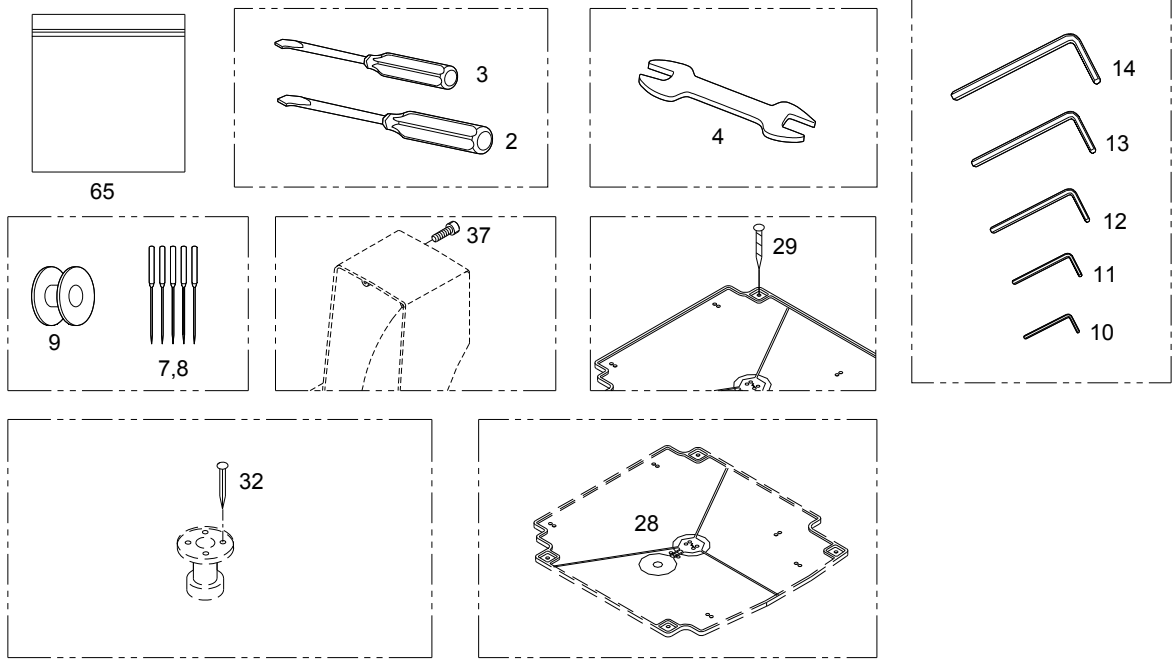
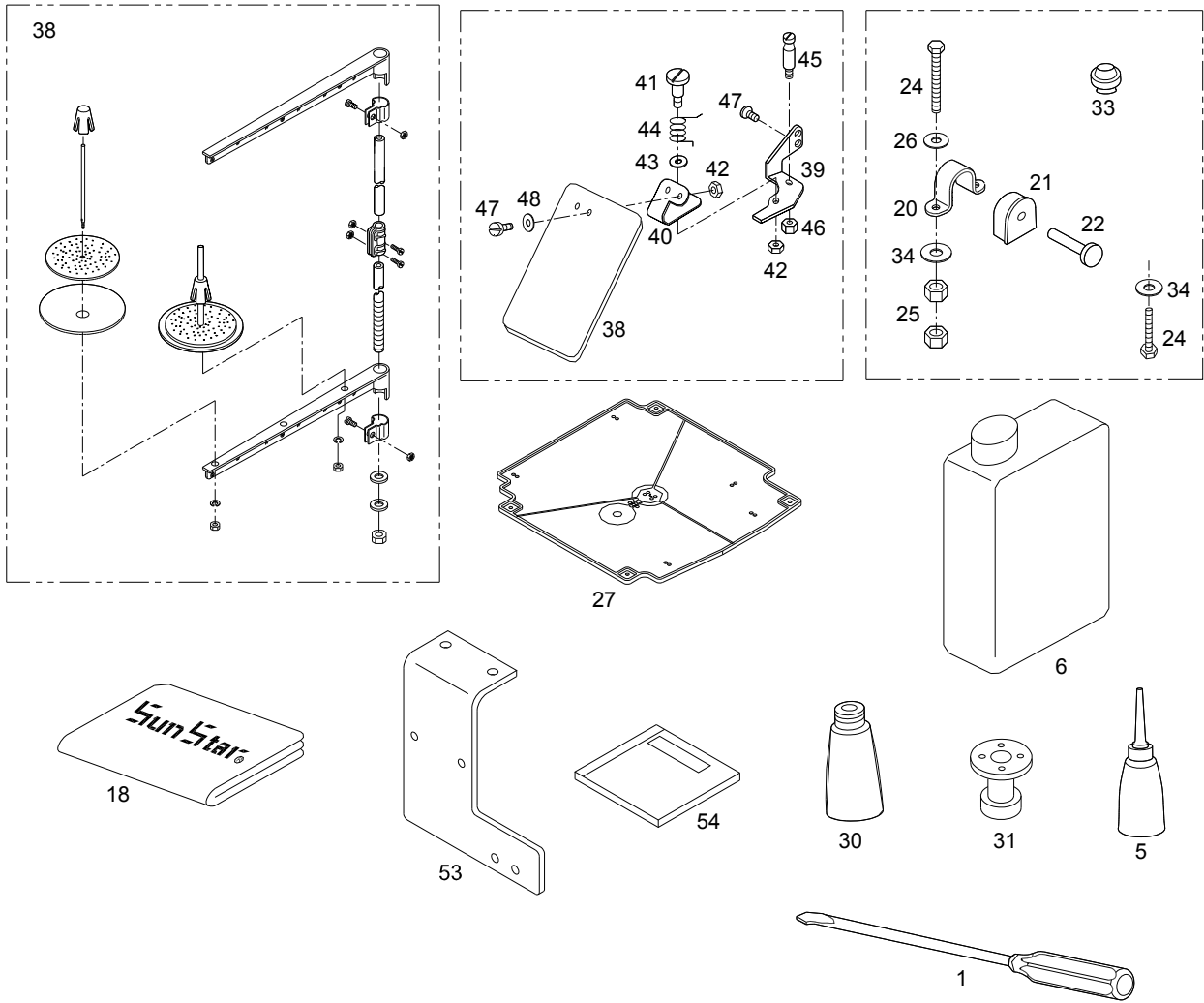

M

Control Box Mechanism

컨트롤 박스 관계

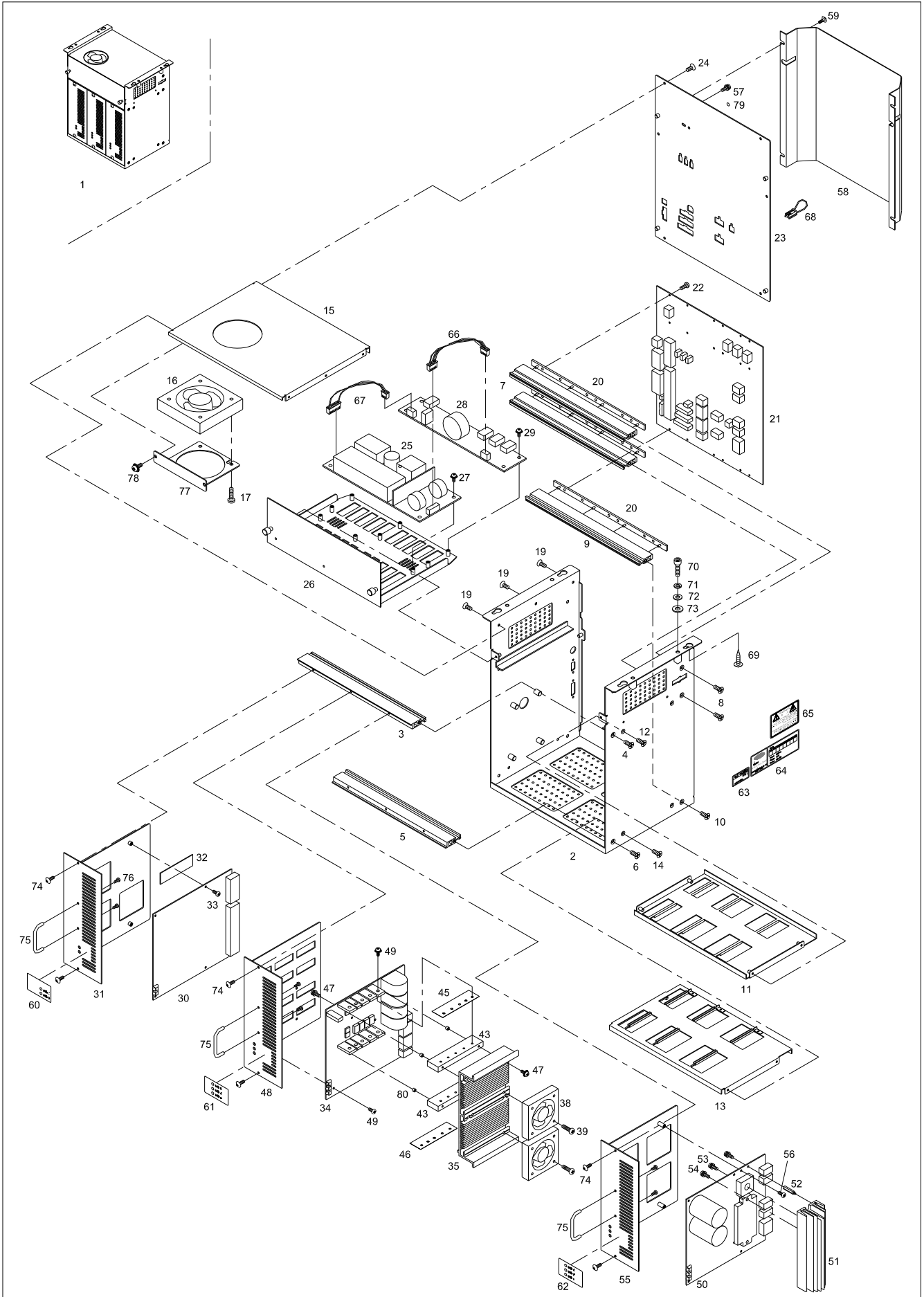



Ref. No.	Parts No.	Note	Name of Parts	품 명	Q'ty	Applied Period
M-1	SSBT-0000035		Control Box Ass'y	콘트롤박스 (組)	1	
	SSBT-0000051	750W	Control Box Ass'y	콘트롤박스 (組)	1	Nov.15.11
M-2	GP-008658-01		Box Body	박스바디	1	
M-3	GP-008671-00		Front Profile Upper	전면부 프로파일-상	1	
M-4	10-016S-CPT1		Screw(M4×L12)	전면부 프로파일-상 고정나사(M4×L12)	2	
M-5	GP-008672-00		Front Profile Lower	전면부 프로파일-하	1	
M-6	10-016S-CPT1		Screw(M4×L12)	전면부 프로파일-하 고정나사(M4×L12)	2	
M-7	GP-008673-00		Rear Profile Upper	후면부 프로파일-상	2	
M-8	10-016S-CPT1		Screw(M4×L12)	후면부 프로파일-상 고정나사(M4×L12)	4	
M-9	GP-008674-00		Rear Profile Lower	후면부 프로파일-하	1	
M-10	10-016S-CPT1		Screw(M4×L12)	후면부 프로파일-하 고정나사(M4×L12)	2	
M-11	GP-008666-01		Upper Frame	가로지지대-상	1	
M-12	10-004M-SW68		Screw(M3×L5)	가로지지대-상 고정나사(M3×L5)	4	
M-13	GP-008663-01		Lower Frame	가로지지대-하	1	
M-14	10-004M-SW68		Screw(M3×L5)	가로지지대-하 고정나사(M3×L5)	4	
M-15	GP-008662-04		Upper Cover	상면커버	1	Jan.18.13
M-16	EP-000040-00		Control Box Fan	콘트롤박스 Fan	1	
M-17	SC-000392-00		Screw(M4×L30)	콘트롤박스 Fan 고정나사(M4×L30)	4	
M-19	10-004M-SW68		Screw(M3×L5)	상면커버 고정나사(M3×L5)	6	
M-20	GP-008667-00		Insulation Plate	절연 플레이트	3	
M-21	BD-000642-00		Backplane Board	백플레인 보드	1	
	BD-001519-00	750W	Backplane Board	백플레인 보드	1	Nov.15.11
M-22	10-020M-SW66		Screw(M3×L12)	Backplane Board 고정나사 (Set)(M3×L12)	18	
M-23	GP-008659-01		Rear Cover	후면커버	1	
M-24	10-004M-SW68		Screw(M3×L5)	후면커버 고정나사(M3×L5)	6	
M-25	EP-000039-00		SMPS	SMPS	1	
M-26	GP-008701-01		SMPS Bracket	SMPS 브라켓	1	
M-27	10-002S-SW66		Screw(M3×L8)	SMPS 고정나사(Set)(M3×L8)	5	
M-28	BD-000203-07		DDC Board	DDC 보드	1	
	BD-000315-08	750W	DDC Board	DDC 보드	1	Jul.12.12
	BD-000315-06	750W	DDC Board	DDC 보드	1	Nov.15.11
M-29	10-002S-SW66		Screw(M3×L8)	DDC 보드 고정나사(Set)(M3×L8)	6	
M-30	BD-000657-30		Digital Board	디지털 보드	1	Feb.19.13
	BD-000657-26		Digital Board	디지털 보드	1	May.08.12
	BD-000657-24		Digital Board	디지털 보드	1	Nov.15.11
	BD-000657-23		Digital Board	디지털 보드	1	Nov.01.11
	BD-000657-21		Digital Board	디지털 보드	1	Jul.25.11
	BD-000657-20		Digital Board	디지털 보드	1	Aug.04.11
	BD-000657-19		Digital Board	디지털 보드	1	Apr.25.11
	BD-000657-18		Digital Board	디지털 보드	1	Apr.23.11
	BD-000657-17		Digital Board	디지털 보드	1	May.11.11
	BD-000657-16		Digital Board	디지털 보드	1	Apr.23.11
	BD-000657-14		Digital Board	디지털 보드	1	Nov.01.10
	BD-000657-08		Digital Board	디지털 보드	1	Aug.19.09
	BD-000657-07		Digital Board	디지털 보드	1	Apr.02.09
BD-000658-08	750W	Digital Board	디지털 보드	1	Nov.15.11	
M-31	GP-008668-06		Digital Board Bracket	디지털 보드 브라켓	1	Feb.03.10
M-32	GP-007198-00		SMD FET Ragiator Sheet	디지털 보드 SMD FET 방열시트	1	
M-33	10-002S-SW66		Screw(M3×L8)	디지털 보드 고정나사 고정나사(Set)(M3×L8)	4	
M-34	BD-000207-16		Step Board	스텝 보드	1	Apr.05.12
	BD-000207-14		Step Board	스텝 보드	1	Jan.04.12
	BD-000207-13		Step Board	스텝 보드	1	May.30.11
	BD-000207-12		Step Board	스텝 보드	1	Feb.11.11
	BD-000207-11		Step Board	스텝 보드	1	Nov.01.10
	BD-000207-10		Step Board	스텝 보드	1	Apr.14.10
M-35	GP-051662-02		Step Board Radiator	스텝 보드 방열판	1	May.30.11
	GP-006318-04		Step Board Radiator	스텝 보드 방열판	1	Nov.12.10

M

Control Box Mechanism

컨트롤 박스 관계

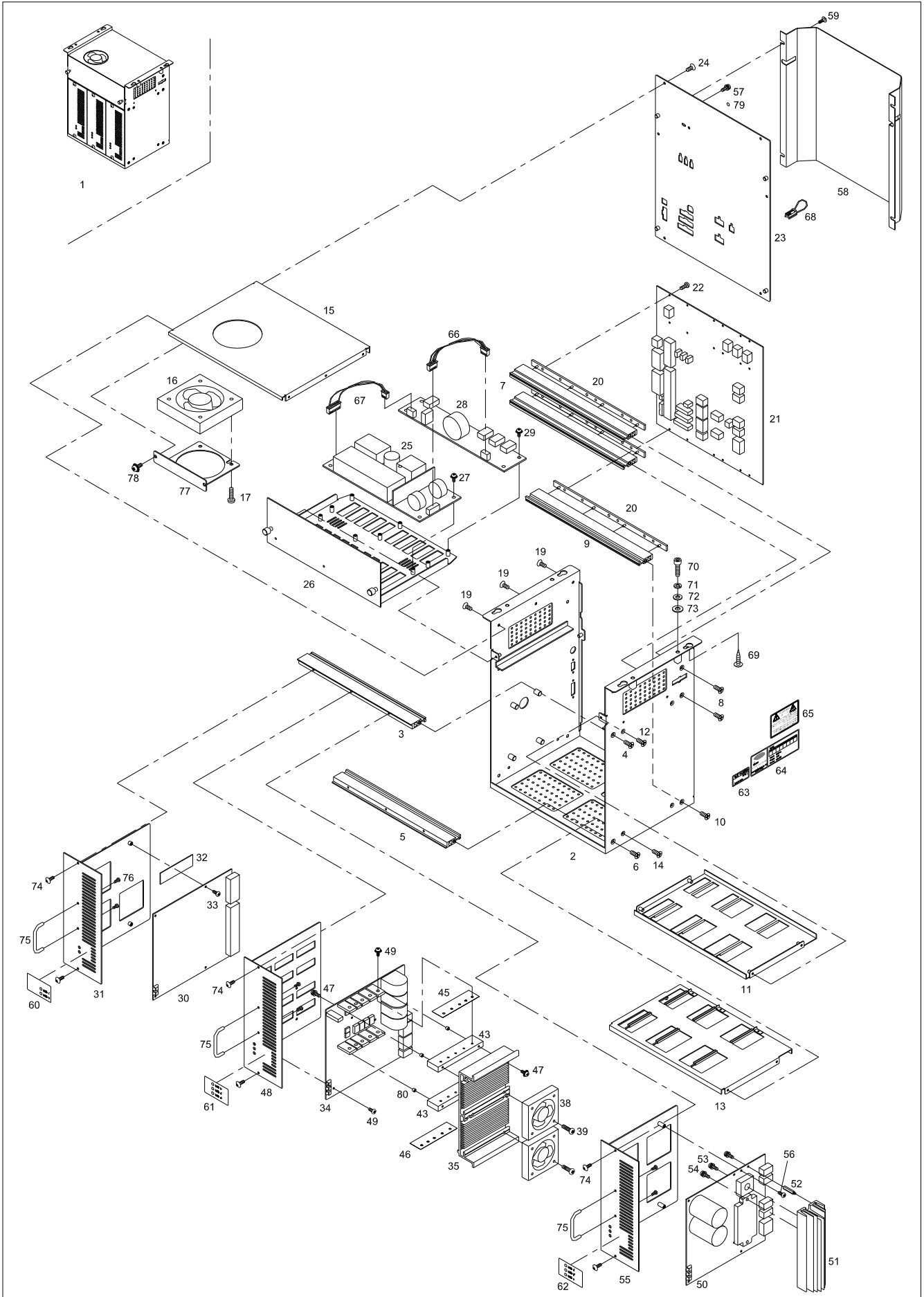

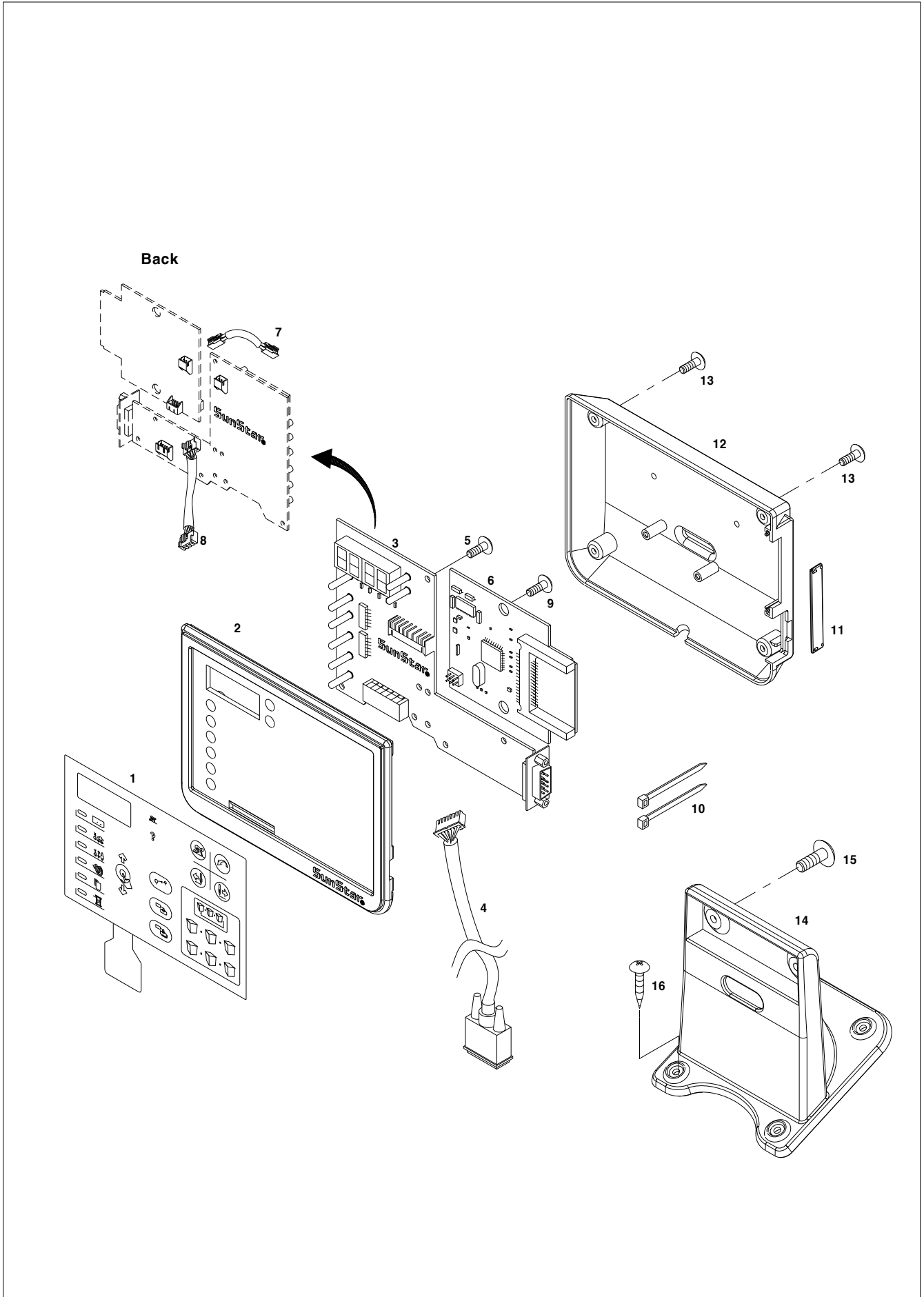

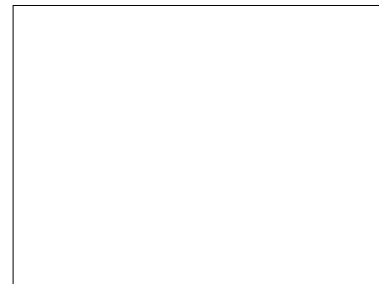
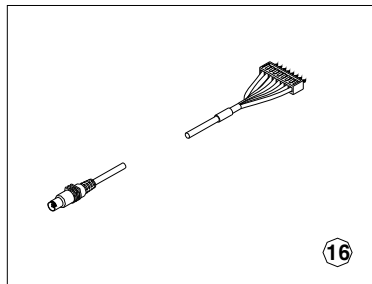
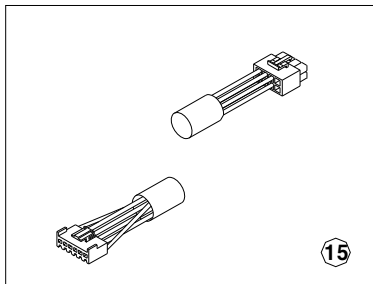
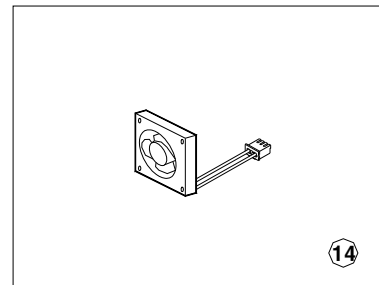
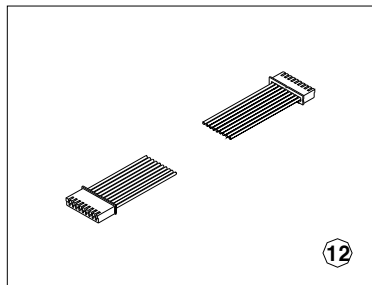
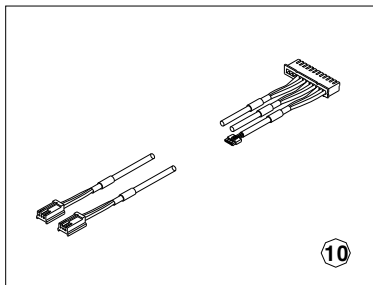
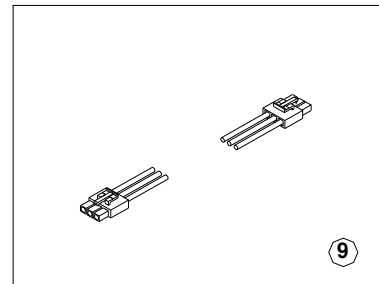
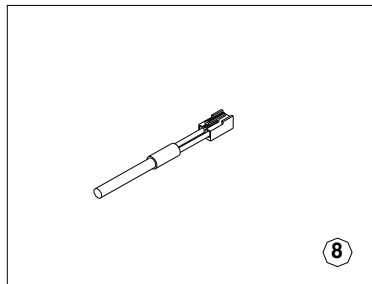
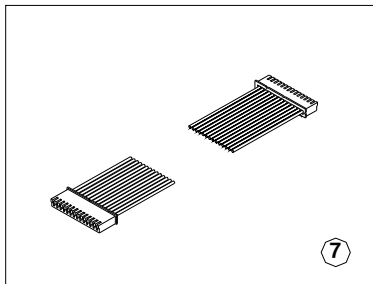
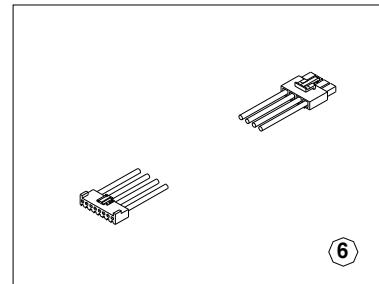
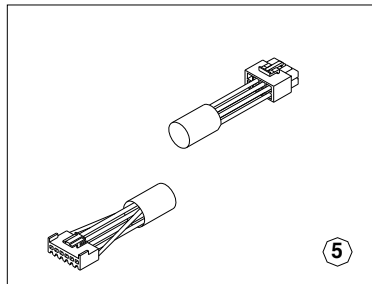
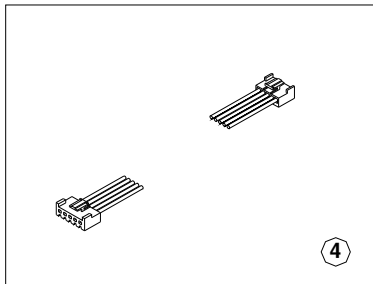
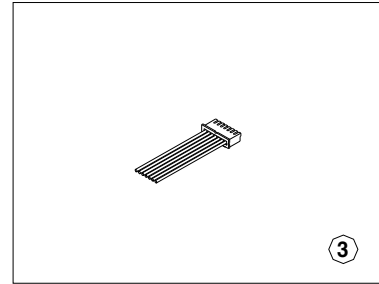
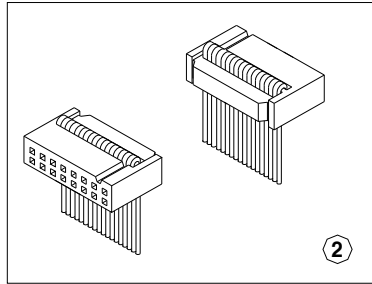
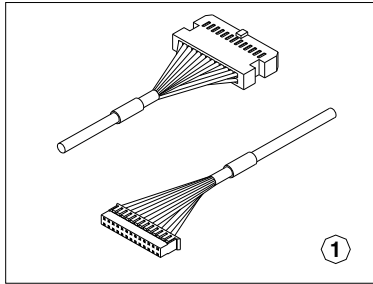

SPS/D-B1254□A-20

24,25,26,28

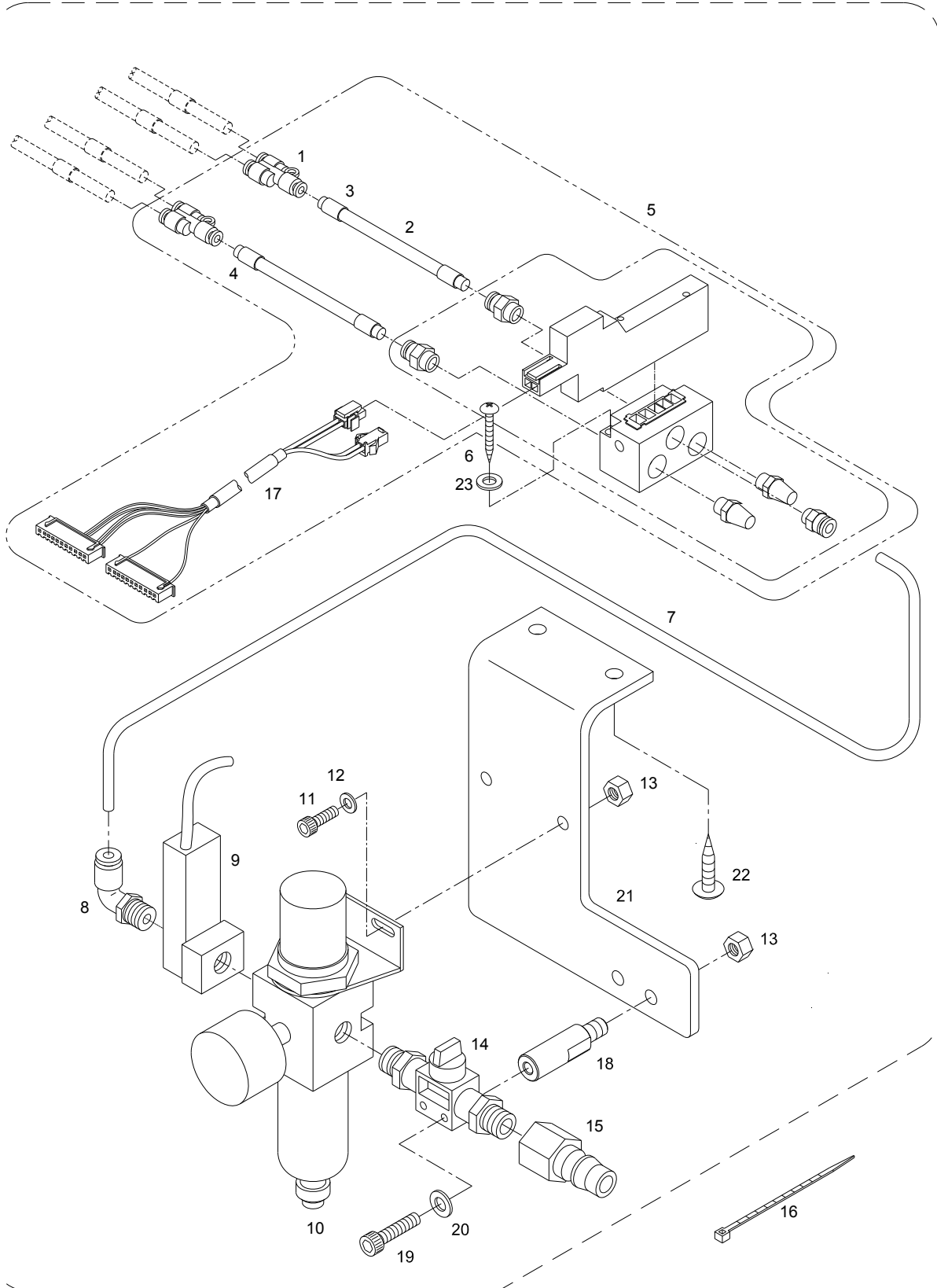

SPS/D-B1254□A-22

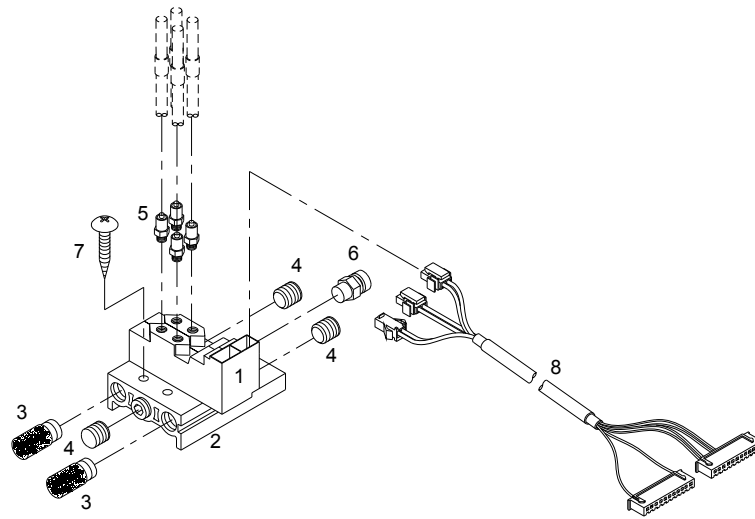

SPS/D-B1254□A-20-TH

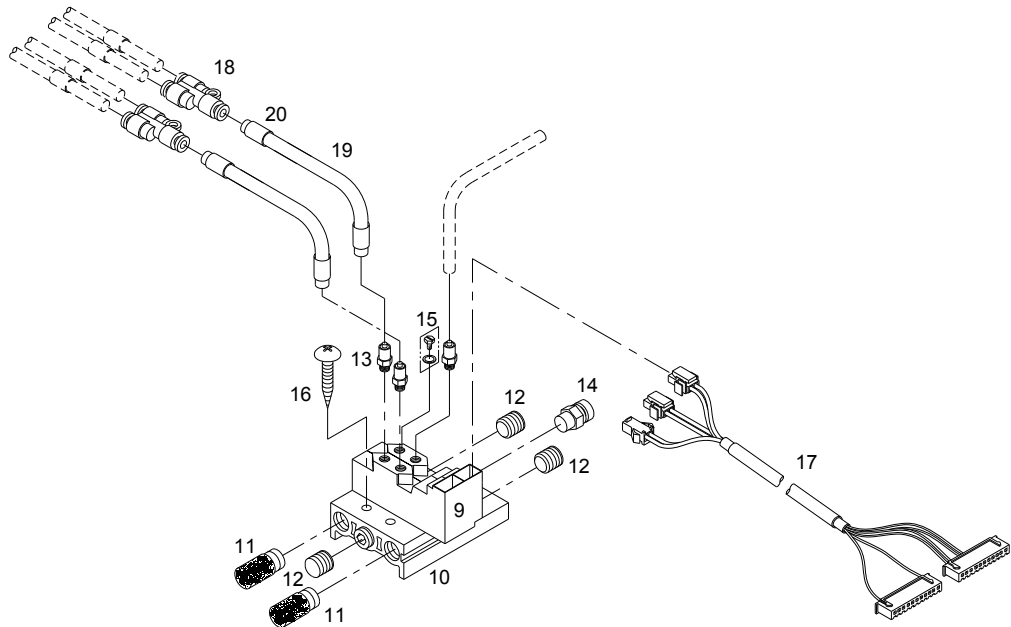

SPS/D-B1254□A-22-TH

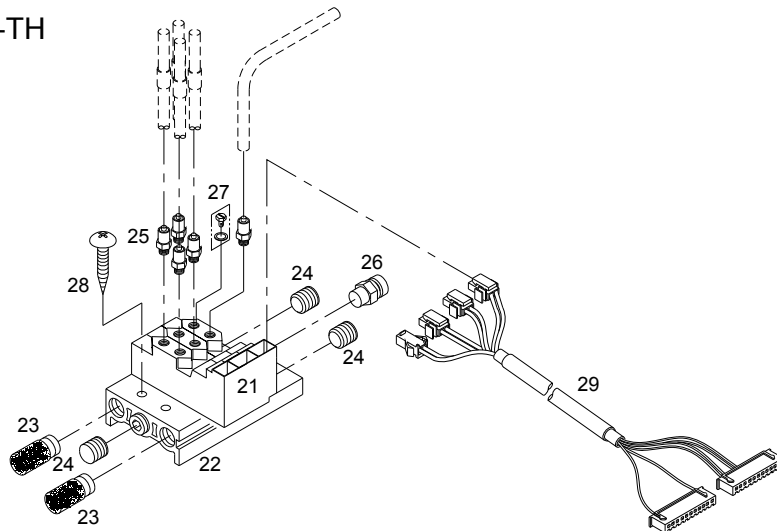

S

Upper Thread Holding Device Mechanism (Option)

윗실 홀딩 장치 관계 (선택사양)

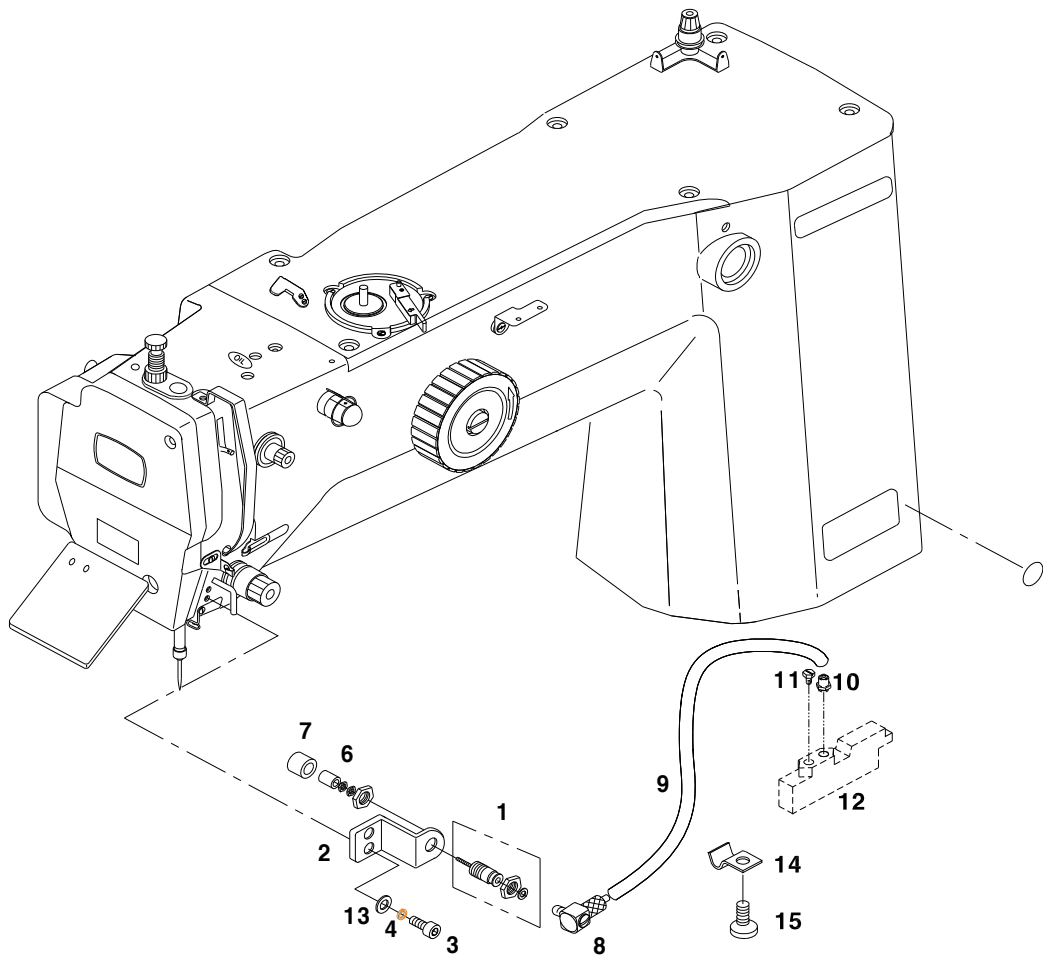

T

Option Parts

선택사양 관계

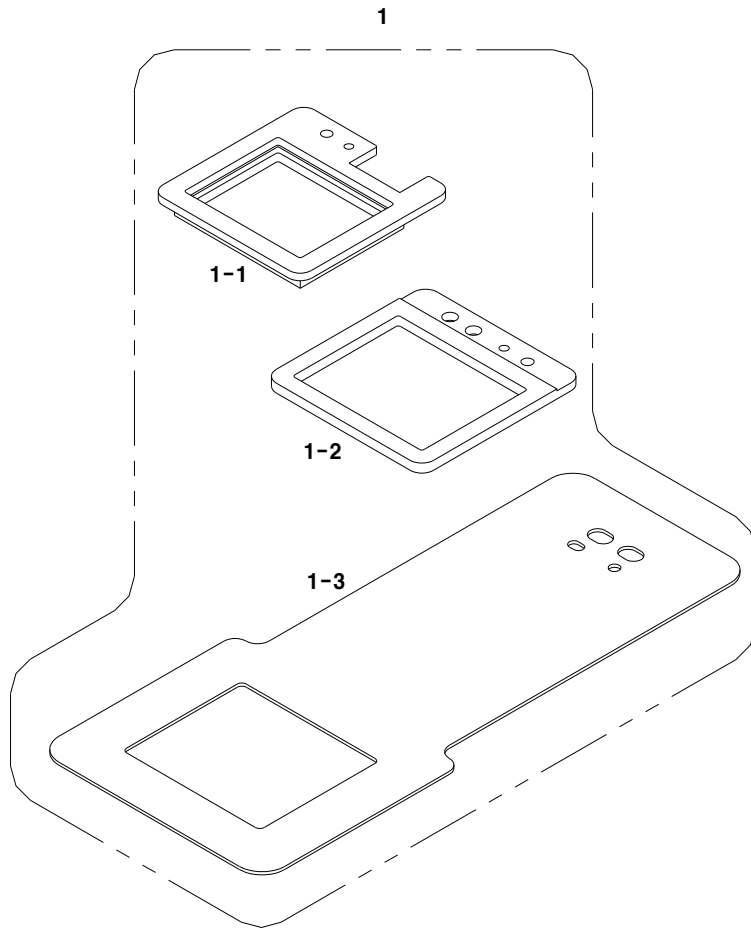



Exclusive Parts for SPS/D-B1263

SPS/D-B1263 전용부품 관계

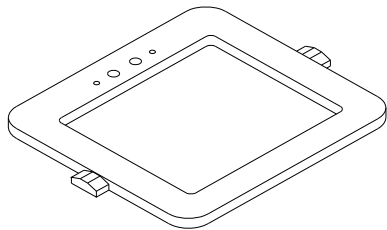

1,9

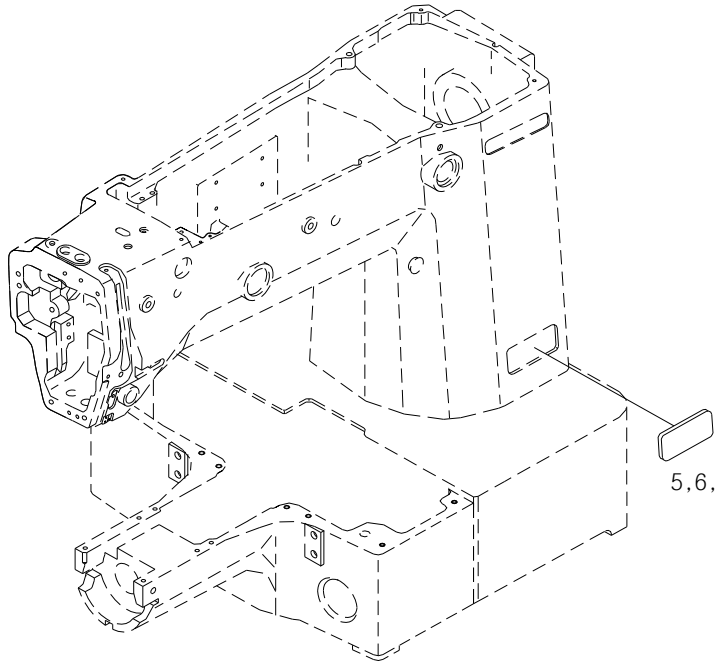

5,6,7,8

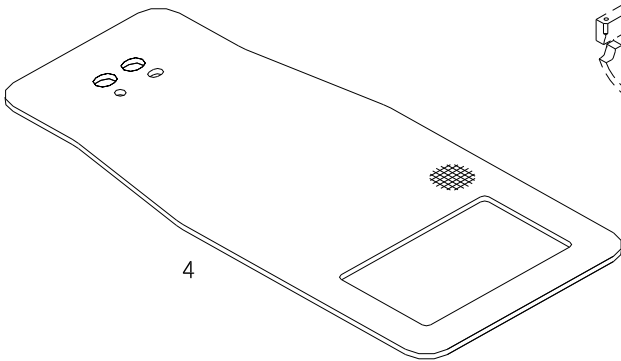

4

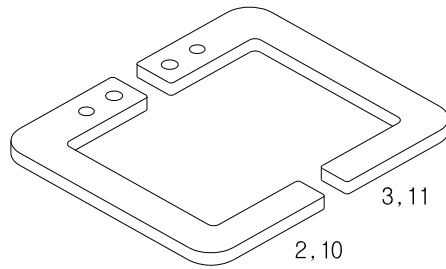

3,11

2,10

● Standard Type (표준형)

	SPS/D-B12□□HA-20, MA-20			SPS/D-B12□□HA-22, MA-22		
Upper Feed Plate (상피드판)						
	Depth of knurling : 0.7 (하면 널링 가공 깊이)					
	B1254	CGA-GK000301	1ea (1개)	B1254	GP-055158-00, GP-055159-00	1ea (1개)
	B1263	22-008A-1263		B1263	22-009A-1263, 22-010A-1263	
Upper Lower Plate (하피드판)						
	B1254	22-034A-1254	1ea (1개)			
B1263	22-032A-1263					

	30 x 45		
Upper Feed Plate (상피드판)			
	B1254	GP-048890-00	
Upper Lower Plate (하피드판)			
	B1254	GP-048891-00	

● Option Type for Bartacking Job (바택 작업용 선택 사양)

	Option E(옵션 E)	Option F(옵션 F)	Option G(옵션 G)
Upper Feed Plate (상피드판)	<p>Depth of knurling : 0.5 (하면 널링 가공 깊이 : 0.5)</p> <p>22-044A-1254 : 1ea (1개) 22-045A-1254 : 1ea (1개)</p>	<p>Depth of knurling : 0.7 (하면 널링 가공 깊이 : 0.7)</p> <p>22-047A-1254 : 1ea (1개) 22-048A-1254 : 1ea (1개)</p>	<p>22-050A-1254 : 1ea (1개) 22-051A-1254 : 1ea (1개)</p>
Lower Feed Plate (하피드판)	<p>with knurling (상면 널링 가공)</p> <p>22-046A-1254 : 1ea (1개)</p>	<p>knurling depth : 0.5 상면 널링 가공 깊이 : 0.5</p> <p>22-049A-1254 : 1ea (1개)</p>	<p>knurling depth : 0.5 상면 널링 가공 깊이 : 0.5</p> <p>22-052A-1254 : 1ea (1개)</p>

● Special Option Type for Label Attaching (라벨 부착용 특수 선택 사양)

	HA-22, MA-22					
	Label option for Separately Driven Feed Frame (라벨용 옵션 - 좌우 분리형 피드 후레임)					
Upper Feed Plate (상피드판)	<p>Depth of knurling : 0.7 (하면 널링 가공 깊이)</p> <table border="1"> <tr> <td>Label Size (라벨 크기)</td> <td>A × B</td> </tr> <tr> <td>Sewing Area (재봉 영역)</td> <td>A-5 × B-5</td> </tr> </table> <p>Order Made Parts (주문 생산 부품)</p>	Label Size (라벨 크기)	A × B	Sewing Area (재봉 영역)	A-5 × B-5	
Label Size (라벨 크기)	A × B					
Sewing Area (재봉 영역)	A-5 × B-5					
Upper Lower Plate (하피드판)	<p>with knurling (상면 널링 가공)</p> <p>161.8 From the screw holes (나사 구멍부터의 거리)</p> <p>Order Made Parts (주문 생산 부품)</p>					

Index

Parts No.	Name of Parts	Page	Ref.No.	Parts No.	Name of Parts	Page	Ref.No.	Parts No.	Name of Parts	Page	Ref.No.
006-0PT-1201	Screw Nail	37	K-5	10-016S-CPT1	Screw(M4×L12)	41	M-8	ATT-PS0004	Moving Knife(BL)	29	G-58
006-0PT-1201	Support Bracket for K-3	37	K-4	10-016S-CPT1	Screw(M4×L12)	41	M-10	ATT-PS0006	Thread Trimming Lever "A"	27	G-50
006-0PT-1201	Table Drawer	37	K-3	10-020M-SW66	Screw(M3×L12)	41	M-22	ATT-PS0008	Thread Trimming Lever "B"	27	G-47
01-001M-PT01	Screw(M6×L45)	43	M-70	10-020M-SW66	Screw(M3×L12)	43	M-47	AXY-SM0009	X-Sensor Ass'y	31	H-45
01-001S-NET1	Screw(M3×L6)	43	M-74	10-0578S-2077	Screw(9/64" n=28)	25	F-16	AXY-SM0011	Y-Sensor Ass'y	31	H-46
01-003S-2070	Screw(M4×L16)	43	M-53	10-073S-3701	Screw(M3×L10)	43	M-76	BD-000203	DDC Board	41	M-28
01-003S-SW66	Spring Washer(M6)	43	M-71	11-002S-5050	Fixing Screw For O/P Board	45	N-5	BD-000207	Step Board	41	M-34
01-017C-DU33	Screw(M4×L25)	43	M-39	11-002S-5050	Fixing Screw For CF Card Board	45	N-9	BD-000216	CF Card Board	45	N-6
01-035P-7400	Pin	11	A-114	11-002S-5050	Fixing Screw For Rear Cove	45	N-13	BD-000217	O/P Board	45	N-3
01-037S-2070	Screw(M4×L10)	43	M-57	11-034C-12HA	Wiper Solenoid Cable	47	P-8	BD-000315	DDC Board	41	M-28
01-044R-1230	Rubber Cap(M)	11	A-76	11S036S-306H	Wiper On/Off Switch Ass'y	25	F-1	BD-000641	Main Board	43	M-50
01-051M-1263	Model Sticker(HA-20)	57	U-5	15-026M-1000	Cable Tie	45	N-10	BD-000642	Backplane Board	41	M-21
01A148S-811H	Cable Tie	49	Q-16	22-008A-1263	Upper Feed Plate(Y1)	57	U-1	BD-000657	Digital Board	41	M-30
01S026S-306H	Screw	13	A-118	22-009A-1263	Upper Feed Plate-L(Y1)	57	U-2	BD-000658	Digital Board	41	M-30
01S133S-306H	Earth Cable	13	A-119	22-010A-1263	Upper Feed Plate-R(Y1)	57	U-3	BD-000659	Main Board	43	M-50
02-001B-BT01	Operator Cable	47	P-1	22-013A-1254	Feed Plate Clamp(R)	33	I-11	BD-001519	Backplane Board	41	M-21
02-002B-BT01	Foot Switch Input Cable	47	P-3	22-014A-1254	Feed Plate Clamp(L)	33	I-12	CA-000342	SMPS Connecting Cable1	43	M-66
02-004B-BT01	Encoder Input Cable	47	P-16	22-032A-1263	Lower Feed Plate(HA-20)	57	U-4	CA-000343	SMPS Connecting Cable2	43	M-67
02-005B-BT01	Presser Foot Solenoid Cable	47	P-8	22-036A-1254	Velcro Feed Plate Option(Ass'y)	55	T-1	CA-000344	Operation Cable	45	N-4
02-008B-BT01	Step Motor Drive Signal Cable	47	P-2	22-037A-1254	Velcro Upper Feed Plate-U	55	T-1-1	CA-000351	Jumper Cable	43	M-68
02-009B-BT01	Servo Motor Drive Signal Cable	47	P-7	22-038A-1254	Velcro Upper Feed Plate-L	55	T-1-2	CA-000359	Safety Switch	11	A-105
02-010B-BT01	Servo Motor Auxiliary Cable	47	P-12	22-039A-1254	Velcro Lower Feed Plate	55	T-1-3	CA-000361	Pneumatic I/O Cable	49	Q-17
02-011B-BT01	Solenoid Power Cable	47	P-4	22-151A-12HA	X Axis Step Motor Cable	47	P-5	CA-000395	CF Card Power Cable	45	N-7
02-012B-BT01	Servo Motor Power Cable	47	P-9	22-153A-12HA	Y Axis Step Motor Cable	47	P-15	CA-000396	CF Card Cable	45	N-8
02-013B-BT01	Step Motor Power Cable	47	P-6	22A055S-811H	Hose Label(S1P)	49	Q-4	CAB-AA0002	Arm	9	A-1
02-014B-BT01	Cooling Fan Cable	47	P-14	22A056S-811H	Hose Label(S2P)	49	Q-3	CAB-AB0002	Bed	9	A-2
02-027A-120H	Sensor Input Cable	47	P-10	22A201S-811H	Air Hose Tube	51	R-20	CAC-JB0001	Oiler	39	L-5
02-030A-120H	Thread Trimming Solenoid Cable	47	P-8	40-040A-120M	Thread Tension Adjusting Ass'y(MA)	23	E-41	CAC-JB0002	Oil	39	L-6
03071SC-A001	Screw(M3×L15)	11	A-106	40-108A-1306	Thread Tension Disk	11	A-70	CAC-MA0003	Head Cover	39	L-18
04S104S-306H	Needle Bar Bushing(L)	15	B-23	40-704S-1230	Second Thread Adjusting Nut	23	E-18	CAC-MH0001	Accessory Bag	39	L-55
05-004B-XY10	Bushing	43	M-80	40S144S-306H	Thread Release Bar Guide	23	E-38	CAR-BB0002	Regulator Bracket	39	L-53
05S004S-306H	Solenoid Pin	19	D-4	44S017C-120H	Needle Bar Crank Rod Lubrication Plate	35	J-28	CAR-BB0002	Regulator Bracket	49	Q-21
07-022A-120M	Shuttle Race Ring(MA)	17	C-24	46S002S-306H	Washer	39	L-34	CBW-BA0003	Bobbin Winder Action Body	11	A-59
07-224A-120H	Bobbin	39	L-9	49-016A-12HA	Pneumatic I/O Cable	51	R-8	CBW-BH0001	Bobbin Stopper	11	A-62
07S029S-306H	Shuttle(MBL)	17	C-51	49-016A-12HA	Pneumatic I/O Cable	51	R-17	CBW-BJ0001	Bobbin Winder Action Plate	11	A-58
08S001P-306H	Thread Take-Up Lever Ass'y(H)	15	B-7	49-016A-12HA	Pneumatic I/O Cable	51	R-29	CBW-BJ0002	Bobbin Winder Adjusting Plate	9	A-51
08S002P-306H	Thread Take-Up Lever(H)	15	B-8	49-049A-12HA	Air Pressure Ass'y	49	Q-24	CBW-BN0001	Bobbin Stand	11	A-64
08S003P-306H	Needle Bar Crank(H)	15	B-9	49-20TH-12HA	Air Pressure Ass'y	49	Q-26	CBW-CM0001	Bobbin Winder Lever	9	A-50
08S004P-306H	Thread Take-Up Lever Crank	15	B-10	49-22HA-12HA	Air Pressure Ass'y	49	Q-25	CBW-CP0001	Bobbin Winder	9	A-46
08S005S-306H	Needle Bearing	15	B-11	49-22TH-12HA	Air Pressure Ass'y	49	Q-28	CBW-DZ0001	Bobbin Winder Adjusting Cam	9	A-55
08S006S-306H	Needle Bearing	15	B-12	49A028S-811H	Screw(M5×P0.8) 1=0	49	Q-11	CBW-FA0001	Bobbin Winder Action Ring	9	A-48
08S007S-306H	Needle Bar Crank Rod	15	B-13	50A048S-811H	Manifold Block	51	R-22	CBW-FA0002	Bobbin Winder Shaft Rubber Ring	9	A-49
08S008S-306H	Screw	15	B-14	62-001A-12HA	Upper Thread Holding Pin Cylinder Bracket	53	S-2	CBW-KC0001	Bobbin Winder Lever Shaft	9	A-54
08S010S-306H	Needle Bar Holder	15	B-16	90A008S-811H	Accessory Case	37	K-6	CBW-KZ0002	Bobbin Winder Shaft	9	A-45
08S011S-306H	Screw	15	B-17	90S21S-306H	Screw(M3×L30)	51	R-28	CCP-BA0002	Ball Base	33	I-19
08S012S-306H	Thread Take-Up Crank Shaft	15	B-18	91-001C-BT10	Urethane Washer	43	M-73	CCP-BB0003	Feed Bracket	33	I-1
09-003C-5030	Upper Thread Holding Pin Cylinder Knuckle	53	S-6	91-001C-PT10	Washer(M6)	43	M-72	CCP-BJ0007	Ball Support Plate	33	I-17
09-012S-CE53	Sticker	43	M-79	91-005A-SH51	Power Switch	37	K-23	CCP-BJ0008	Cover for Feed Plate Clamp	33	I-47
09S116S-306H	Oscillator O-Ring	17	C-46	AAB-PS0002	Arm&Bed Ass'y	9	A-1-1	CCP-BK0002	Guide Block for Feed Plate clamp	33	I-46
10-002S-SW66	Screw(M3×L8)	41	M-27	ABW-PS0002	Bobbin Winder Base	9	A-44	CCP-BL0001	Feed Plate Clamp	33	I-10
10-002S-SW66	Screw(M3×L8)	41	M-29	ABW-PS0003	Bobbin Winder Ass'y	9	A-43	CCP-BM0001	Cylinder Knuckle	33	I-26
10-002S-SW66	Screw(M3×L8)	41	M-33	AHK-PS0001	Inner Hook Presser Shaft Ass'y	17	C-37	CCP-CA0004	Lower Shaft	17	C-2
10-002S-SW66	Screw(M3×L8)	43	M-49	ALS-PS0002	Lower Shaft Ass'y	17	C-1	CCP-CM0005	Lifting Lever(L)	33	I-2
10-002S-SW66	Screw(M3×L8)	43	M-56	AMB-PS0002	Silicon Tank Ass'y	9	A-25	CCP-CM0006	Lifting Lever(R)	33	I-3
10-003M-PT01	Screw(M4×L8)	43	M-59	AMB-PS0003	Thread Tension Adjusting Ass'y	11	A-67	CCP-KC0001	Cylinder Shaft	33	I-23
10-004M-SW68	Screw(M3×L5)	41	M-12	AMB-PS0007	Safety Plate Ass'y	11	A-77	CFA-FZ0002	Rubber for Wiper Stopper	25	F-19
10-004M-SW68	Screw(M3×L5)	41	M-14	AMB-PS0006	Hook Cover Ass'y	17	C-40	CGA-GC0002	Presser Foot	21	D-61
10-004M-SW68	Screw(M3×L5)	41	M-19	AMB-PS0008	Thread Guide with Three Holes	9	A-17	CGA-GJ0003	Lower Feed Plate	33	I-31
10-004M-SW68	Screw(M3×L5)	41	M-24	AS-002919	Dust Plate(Ass'y)	33	I-37	GCA-GK0003	Upper Feed Plate(A)	33	I-51
10-012M-PT10	Main Board Stud	43	M-52	ATA-PS0002	Second Thread Tension Adjusting Ass'y	23	E-15	CHK-BD0001	Shuttle(L)	17	C-29
10-016S-CPT1	Screw(M4×L12)	41	M-4	ATA-PS0003	Thread Tension Adjusting Ass'y(HA)	23	E-1	CHK-BJ0003	Plate for Separating Upper Thread	17	C-35
10-016S-CPT1	Screw(M4×L12)	41	M-6	ATT-PS0004	Moving Mes	27	G-43	CHK-CH0001	Shuttle Race Adjusting Shaft	17	C-32

Index

Parts No.	Name of Parts	Page	Ref.No.	Parts No.	Name of Parts	Page	Ref.No.	Parts No.	Name of Parts	Page	Ref.No.
CHK-HA0001	Shuttle(HBL)	17	C-50	CMB-BJ0013	Bellows fixed Plate(R)	33	I-43	CST-FF0002	Hinge Rubber	39	L-21
CHK-HA0002	Shuttle(HA)	17	C-25	CMB-FC0002	Left Cover Gasket	11	A-101	CST-JA0003	Oil Pan	37	K-15
CHK-HA0003	Shuttle(MA)	17	C-26	CMB-FC0007	Face Plate Gasket	9	A-5	CST-JA0003	Oil Pan	39	L-27
CHK-HB0001	Bobbin(BL)	17	C-48	CMB-FC0008	Bed Cover Gasket(L)	9	A-12	CST-JB0001	Oiler	37	K-18
CHK-HB0002	Bobbin	17	C-22	CMB-FC0009	Bed Cover Gasket(R)	9	A-15	CST-JB0001	Oiler	39	L-30
CHK-HC0001	Bobbin Case Ass'y(BL)	17	C-47	CMB-FD0001	Bed Rubber	9	A-36	CST-LG0005	Table Ass'y	37	K-1
CHK-HC0002	Bobbin Case Ass'y	17	C-21	CMB-HK0001	Thread Guide(L)	9	A-19	CST-LH0003	Table Stand Ass'y	37	K-2
CHK-HP0001	Shuttle Driver(BL)	17	C-52	CMB-HK0004	Thread Guide(L)	9	A-24	CST-MF0001	Thread Stand Ass'y	37	K-22
CHK-HP0002	Shuttle Driver	17	C-27	CMB-HK0005	Thread Guide(R)	9	A-21	CST-MF0001	Thread Stand Ass'y	39	L-36
CHK-HQ0001	Shuttle Race Ring(BL)	17	C-49	CMB-HK0010	Thread Guide Plate	11	A-69	CTA-BA0001	Thread Tension Adjusting Body	23	E-2
CHK-HQ0002	Shuttle Race Ring(HA)	17	C-23	CMB-HK0012	Arm Thread Guide	9	A-22	CTA-BD0001	Spring Cover	23	E-9
CHP-CL0001	Hand Pulley Roller	15	B-43	CMB-HM0001	Thread Tension Adjusting Shaft	11	A-68	CTA-BD0002	Spring Cover	11	A-73
CHP-CP0001	Hand Pulley	15	B-47	CMB-JB0001	Silicon Tank	9	A-26	CTA-BJ0001	Thread Tension Spring Stopper	11	A-72
CHP-KZ0002	Hand Pulley Shaft	15	B-42	CMB-JJ0001	Silicon Oil Window	9	A-27	CTA-BJ0001	Spring Stopper	23	E-12
CLB-BG0001	Crank Rod Lubrication Plate	35	J-6	CMB-JL0001	Silicon Felt	9	A-28	CTA-BJ0002	Presser Plate for E-7	23	E-8
CLB-BG0002	Oil Hose Holder(L)	35	J-9	CMB-LA0008	Take-up Lever Cover	9	A-9	CTA-HL0001	Thread Guide Disk	23	E-7
CLB-BG0003	Balance Lubrication Plate	35	J-11	CMB-LA0016	Top Cover	9	A-42	CTA-HM0001	Thread Tension Adjusting Shaft	23	E-3
CLB-BG0005	Oscillator Lubrication Plate	35	J-16	CMB-LA0017	Motor Cover	11	A-87	CTA-HM0002	Second Thread Tension Adjusting Shaft	23	E-16
CLB-BG0006	Cable Holder	35	J-18	CMB-LA0018	Face Plate	9	A-4	CTR-BH0002	Thread Release Connecting Rod	23	E-22
CLB-BG0007	Shuttle Lubrication Plate	35	J-19	CMB-LB0001	Left Cover	11	A-100	CTR-BJ0004	Thread Release Adjusting Plate(A)	23	E-29
CLB-BH0001	Oil Hose Holder(B)	35	J-31	CMB-LB0013	Bed Cover(L)	9	A-11	CTR-BJ0005	Thread Release Adjusting Plate(B)	23	E-30
CLB-BH0002	Needle Bar Oil Wick Holder	35	J-27	CMB-LB0014	Bed Cover(R)	9	A-14	CTR-BJ0008	Thread Release Stopper	23	E-27
CLB-BH0003	Felt Holder	35	J-34	CMB-LB0015	Needle Plate Support Cover	11	A-90	CTR-CA0001	Thread Release Link	23	E-20
CLB-BJ0001	Felt Plate	35	J-37	CMB-LD0001	Oil Sticker	11	A-113	CTR-CC0002	Thread Release Bar	23	E-36
CLB-FA0001	Oil Window Rubber Ring	35	J-25	CMB-LD0002	Caution Sticker	9	A-8	CTT-BB0001	Thread Trimming Sol. Bracket	27	G-2
CLB-JD0003	Oil Wick	35	J-1	CMB-LD0007	Model Sticker(HA-20)	9	A-37	CTT-BJ0001	Thread Trimming Driving Link Stopper	27	G-7
CLB-JD0003	Oil Wick	37	K-16	CMB-LD0071	CE Mark	13	A-121	CTT-BJ0003	Thread Release Notch	27	G-10
CLB-JD0003	Oil Wick	39	L-28	CMB-LF0003	Film for Needle Plate Support Cover	11	A-103	CTT-BJ0004	Needle Plate	27	G-36
CLB-JG0001	Oil Hose for J-18	35	J-15	CMB-NB0001	Bobbin Winder Mes	11	A-65	CTT-CA0001	Moving Mes Link	27	G-46
CLB-JG0004	Oil Hose for J-4	35	J-5	CNB-CD0001	Needle Bar Guide Block	15	B-24	CTT-CB0001	Thread Trimming Connecting Link	27	G-29
CLB-JG0005	Oil Hose	35	J-2	CNB-CD0001	X-Feed Block	31	H-10	CTT-CB0004	Thread Trimming Driving Link Ass'y	27	G-16
CLB-JJ0001	Oil Window	35	J-23	CNB-HK0001	Thread Guide for Needle Bar(H)	15	B-25	CTT-CC0002	Thread Trimming Connecting Bar	27	G-31
CLB-JL0001	Crank Rod Lubrication Felt	35	J-8	CNB-HK0017	Thread Guide for Needle Bar(M)	15	B-26	CTT-CC0004	Thread Trimming Connecting Rod	27	G-24
CLB-JL0002	Balance Lubrication Felt	35	J-12	CNB-KA0001	Needle Bar	15	B-20	CTT-CL0001	Thread Trimming Lever Ring	27	G-48
CLB-JL0004	Balance Lubrication Felt	35	J-35	CPB-BB0001	Position Link Stopper Bracket	21	D-66	CTT-CL0002	Thread Trimming Cam Roller	27	G-19
CLB-JL0006	Oscillator Lubrication Felt	35	J-17	CPB-BF0001	Presser Bar Holder	21	D-58	CTT-CM0001	Link for G-1	27	G-5
CLB-JL0007	Shuttle Lubrication Felt(L)	35	J-20	CPB-BH0001	Finger Guide	21	D-75	CTT-CM0002	Thread Release Lever	27	G-21
CLB-JL0008	Shuttle Lubrication Felt(S)	35	J-21	CPB-CA0001	Position Link	19	D-51	CTT-DG0001	Thread Trimming Cam	27	G-8
CLB-JL0009	Felt	35	J-36	CPB-CA0002	Presser Link	19	D-46	CTT-FB0001	Rubber Washer for G-12	27	G-15
CLB-JL0010	Oil Return Felt A	35	J-3	CPB-CA0003	Presser Driving Link	19	D-48	CTT-GL0001	Needle Plate Cover(HA)	27	G-38
CLB-JL0011	Arm Oil Return Felt	35	J-4	CPB-CB0001	Presser Fork Crank	19	D-35	CTT-GL0008	Needle Plate Cover(MA)	27	G-39
CLB-JL0012	Bed Oil Return Felt	35	J-14	CPB-CB0002	Presser Adjusting Arm	19	D-42	CTT-KC0001	Thread Trimming Shaft	27	G-12
CLB-JL0013	Felt	35	J-32	CPB-CC0001	presser Cam Connection Rod	19	D-34	CTT-NB0001	Fixed Mes	27	G-41
CLB-JN0001	Oil Gauge	35	J-24	CPB-DC0001	Presser Cam	19	D-32	CTT-NB0001	Fixed Knife(BL)	29	G-57
CLS-KH0001	Oscillator Shaft	17	C-14	CPB-FB0001	Position Link Stopper Rubber	21	D-68	CUN-FZ0001	Upper Thread Holding Pin Cylinder Knuckle Cap	53	S-7
CMB-BB0001	Safety Plate Bracket	11	A-79	CPB-KB0001	Presser Bar	21	D-57	CUS-CF0001	Bobbin Winder Driving Wheel	15	B-32
CMB-BB0001	Safety Plate Bracket	39	L-39	CPB-KC0001	Presser Adjusting Bar	19	D-55	CUS-DA0002	Link Cam	15	B-2
CMB-BB0005	Needle Plate Support Cover Bracket	11	A-93	CPB-KF0001	Presser Shaft	19	D-41	CUS-KG0002	Upper Shaft	15	B-1
CMB-BB0014	Safety Switch Bracket	11	A-108	CPM-BJ0001	Presser Solenoid Stopper	19	D-28	CWP-BB0002	Wiper Base	25	F-4
CMB-BB0015	Needle Plate Support Cover Bracket(L)	11	A-96	CPM-CA0003	Lifting Link C	19	D-7	CWP-BJ0002	Wiper	25	F-14
CMB-BB0016	Needle Plate Support Cover Bracket(R)	11	A-99	CPM-CB0001	Lifting Link B	19	D-10	CWP-CA0004	Wiper Connecting Rod	25	F-11
CMB-BB0017	Needle Plate Support Cover plate(L)	11	A-116	CPM-CL0001	Lifting Link B Roller	19	D-17	CWP-CB0002	Wiper Crank	25	F-8
CMB-BB0018	Needle Plate Support Cover plate(R)	13	A-117	CPM-CM0002	Lifting Link A	19	D-23	CWP-CM0001	Wiper Installing Plate	25	F-13
CMB-BB0019	Bellows Bracket	33	I-41	CPM-KF0001	Lifting Link B Shaft	19	D-11	CWP-LA0002	Wiper Cover	25	F-2
CMB-BB0020	Dust Plate(L)	33	I-38	CST-BA0001	Oil Supporter	37	K-19	CXF-BJ0010	X-Sensor Film	31	H-13
CMB-BB0021	Dust Plate(R)	33	I-39	CST-BA0001	Oil Supporter	39	L-31	CXF-BJ0011	X-Sensor Base	31	H-28
CMB-BG0001	Safety Plate Holder	11	A-80	CST-BB0010	Hinge	37	K-8	CYF-BA0001	Cloth Feed Plate	31	H-36
CMB-BG0001	Safety Plate Holder	39	L-40	CST-BB0010	Hinge	39	L-20	CYF-BF0001	Y-Feed Arm	31	H-4
CMB-BH0001	Felt for Silicon Oil Supply	9	A-29	CST-FD0005	Cushion Rubber	37	K-21	CYF-BJ0009	Y-Sensor Base	31	H-31
CMB-BJ0001	Safety Plate	11	A-78	CST-FD0005	Cushion Rubber	39	L-33	CYF-BJ0010	Y-Sensor Film	31	H-7
CMB-BJ0001	Safety Plate	39	L-38	CST-FD0006	Support Rubber Safety Switch	37	K-25	CYF-BJ0011	Y-Motor Mounting Plate	31	H-27
CMB-BJ0010	Feed Guide Plate	31	H-38	CST-FF0002	Hinge Rubber	37	K-9	CYF-BJ0012	Cloth Feed Support Plate	31	H-34

Index

Parts No.	Name of Parts	Page	Ref.No.	Parts No.	Name of Parts	Page	Ref.No.	Parts No.	Name of Parts	Page	Ref.No.
DBS-DA0002	Needle Bar Bushing(U)	15	B-21	DSC-BC0002	Screw(1/8"n=40)	11	A-66	DSC-CB0004	Screw(1/4"n=40)	27	G-9
DBS-DA0007	Lower Shaft Rear Bushing	17	C-6	DSC-BD0001	Screw(3/16"n=28)	23	E-28	DSC-CB0004	Screw(1/4"n=40)	31	H-5
DBS-DA0009	Presser Bar Bushing	21	D-59	DSC-BF0001	Screw	15	B-27	DSC-CB0004	Screw	31	H-12
DBS-DA0010	Presser Shaft Bushing A	19	D-39	DSC-BF0002	Screw	15	B-48	DSC-CB0005	Screw(15/64"n=28)	15	B-15
DBS-DA0011	Presser Shaft Bushing B	19	D-40	DSC-BF0006	Screw(3/16"n=28)	35	J-7	DSC-CB0005	Screw(15/64"n=28)	15	B-19
DBS-DA0016	Hand Pulley Bushing	15	B-40	DSC-BF0007	Screw	15	B-6	DSC-CB0005	Screw	15	B-41
DBS-DA0018	Y-Feed Bushing(F)	31	H-1	DSC-BF0007	Screw(15/64"n=28)	19	D-36	DSC-CB0005	Screw(15/64"n=28)	17	C-15
DBS-DA0019	Y-Feed Bushing(R)	31	H-2	DSC-BF0008	Screw	15	B-5	DSC-CB0005	Screw(15/64"n=28)	27	G-17
DBS-DB0001	Upper Shaft Bushing(F)	15	B-31	DSC-BF0008	Screw(15/64"n=28)	17	C-30	DSC-CB0005	Screw(15/64"n=28)	31	H-20
DBS-DB0002	Upper Shaft Bushing(M)	15	B-34	DSC-BF0009	Screw(11/64"n=40)	17	C-31	DSC-CB0005	Screw(15/64"n=28)	33	I-5
DCL-AA0001	Upper Shaft Collar	15	B-35	DSC-BF0010	Screw(11/64"n=40)	9	A-6	DSC-CB0006	Screw(11/64"n=40)	17	C-5
DCL-AA0002	Oscillator Shaft Collar(L)	17	C-16	DSC-BF0010	Screw	11	A-111	DSC-CB0007	Screw (M5×P=0.8)	9	A-30
DCL-AA0003	Oscillator Shaft Collar(R)	17	C-20	DSC-BF0010	Screw(11/64"n=40)	19	D-3	DSC-CB0007	Screw(11/64"n=40)	15	B-22
DCL-AA0004	Lower Shaft Collar	17	C-9	DSC-BF0010	Screw(11/64"n=40)	25	F-5	DSC-CB0007	Screw	17	C-54
DCL-AA0004	Presser Driving Link Collar	19	D-50	DSC-BF0011	Screw	11	A-94	DSC-CB0007	Screw (M5 p=0.8)	19	D-14
DCL-AA0004	Thread Trimming Shaft Collar	27	G-13	DSC-BF0011	Screw (3/16"n=32)	19	D-12	DSC-CB0007	Screw(M5 p=0.8)	19	D-26
DCL-AA0008	Lifting Link B Shaft Collar	19	D-13	DSC-BF0012	Screw(11/64"n=40)	11	A-88	DSC-CB0007	Screw(M5)	21	D-60
DCL-BB0003	X-Feed Lever Gear Shaft Collar	31	H-16	DSC-BF0012	Screw(11/64"n=40)	33	I-48	DSC-CB0007	Screw(M5)	27	G-14
DCR-AD0001	Coupling	15	B-51	DSC-BF0012	Screw(11/64"n=40)	39	L-37	DSC-FA0001	Safety Plate Hinge Screw	11	A-81
DGR-AA0001	Lower Shaft Gear	17	C-3	DSC-BF0013	Screw(3/32"n=56)	17	C-36	DSC-FA0001	Safety Plate Hinge Screw	39	L-41
DGR-AA0002	Oscillator	17	C-17	DSC-BF0013	Screw	35	J-38	DSC-FA0002	Hand Pulley Roller Hinge Pin	15	B-44
DGR-AA0005	Y-Drive Gear	31	H-26	DSC-BF0017	Screw	11	A-63	DSC-FA0003	Position Link Hinge Screw	19	D-52
DGR-AA0006	X-Drive Gear	31	H-19	DSC-BF0018	Screw(1/8"n=40)	9	A-52	DSC-FA0004	Presser Link Hinge Screw	19	D-47
DGR-AA0007	X-Feed Lever Gear	31	H-9	DSC-BF0020	Screw(9/64"n=40)	27	G-42	DSC-FA0005	Presser Adjusting Arm Hinge Screw	19	D-45
DGR-AC0001	Hand Pulley Gear "A"	15	B-37	DSC-BF0021	Thread Trimming Lever Screw	27	G-51	DSC-FA0010	Stud for Wiper Stopper	25	F-18
DGR-AC0001	Hand Pulley Gear "B"	15	B-39	DSC-BF0022	Screw	11	A-91	DSC-FA0011	Wiper Connecting Rod Stud	25	F-12
DGR-AF0003	Y-Feed Shaft	31	H-3	DSC-BF0024	Screw(9/64"n=40)	9	A-20	DSC-FA0012	Screw	25	F-22
DPK-CB0001	Rubber Cap(L)	9	A-34	DSC-BF0024	Screw(9/64"n=40)	35	J-13	DSC-FA0013	Stud for Wiper Installing Plate	25	F-24
DPK-CB0002	Rubber Cap for Face Plate	9	A-7	DSC-BF0031	Screw(11/64"n=40)	11	A-109	DSC-FA0014	Hinge Screw for E-36	23	E-37
DPK-CB0003	Needle Bar Rubber Cap	9	A-33	DSC-BJ0002	Screw(11/64"n=40)	9	A-13	DSC-FA0015	Thread Release Link Hinge Screw	23	E-21
DPK-CB0004	Rubber Cap	11	A-112	DSC-BJ0002	Fixing Screw	11	A-102	DSC-FA0016	Hinge Screw A for E-22	23	E-23
DPK-CB0005	Oil Tank Rubber Cap	9	A-16	DSC-BJ0002	Screw(11/64"n=40)	17	C-44	DSC-FA0018	Hinge Screw for G-44	27	G-44
DPK-CB0007	Arm Upper Part Rubber Cap	9	A-32	DSC-BJ0002	Screw(3/16"n=28)	23	E-35	DSC-FA0020	Lifting Link C Hinge Screw	19	D-8
DPK-CB0007	Rubber Cap(S)	9	A-35	DSC-BJ0002	Screw(11/64"n=40)	25	F-3	DSC-FA0021	Lifting Link B Hinge Screw	19	D-18
DPK-CB0025	Rubber Cap	13	A-122	DSC-BJ0002	Screw	31	H-14	DSC-FA0022	Lifting Link B Spring Hinge Screw	19	D-20
DPK-CC0001	Bed Oil Wick Rubber Cap	35	J-22	DSC-BJ0002	Screw	31	H-35	DSC-FA0025	Y-Feed Hinge Stud Screw	31	H-6
DPN-AA0003	Presser Cam Connection Rod Pin	19	D-37	DSC-BJ0002	Screw	31	H-48	DSC-FB0001	Crank Rod Hinge Screw	17	C-12
DPN-AA0004	Knuckle Pin	33	I-27	DSC-BJ0002	Screw(11/64"n=40)	33	I-42	DSC-FB0002	Hinge Screw B for E-22	23	E-25
DPN-AD0002	Lifting Lever Shaft	33	I-4	DSC-BJ0002	Screw(11/64"n=40)	35	J-10	DSC-FB0003	Hinge Screw for G-31	27	G-32
DPN-AD0006	Hinge Screw for G-19	27	G-20	DSC-BJ0002	Screw(11/64"n=40)	39	L-47	DSC-FD0001	Hinge Screw for G-24	27	G-27
DPN-AD0009	Lifting Link A Hinge Shaft	19	D-24	DSC-BJ0002	Screw	53	S-15	DSC-FF0001	Presser Driving Link Hinge Screw	19	D-49
DPN-AD0010	X-Feed Block Shaft	31	H-11	DSC-BJ0003	Screw(9/64"n=40)	9	A-10	DSC-FF0003	Hinge Stud	31	H-37
DPN-AD0011	X-Feed Lever Gear Shaft	31	H-15	DSC-BJ0003	Screw(9/64"n=40)	23	E-39	DSC-FG0001	Thread Trimming Lever Shaft	27	G-49
DPN-AD0014	Hinge Pin	37	K-10	DSC-BJ0004	Screw(11/64" n=40)	17	C-11	DSC-GA0001	Thread Release Lever Pin	27	G-22
DPN-AD0014	Hinge Pin	39	L-22	DSC-BJ0005	Screw	21	D-70	DSC-HA0001	Presser Adjusting Screw	19	D-53
DPN-BB0001	Position Link Stopper	21	D-64	DSC-BJ0006	Screw(15/64"n=28)	21	D-67	DSC-HB0005	Lifting Link C Hinge Stud	19	D-9
DPN-BC0001	Thread Trimming Connecting Link Pin	29	G-59	DSC-BJ0008	Screw(11/64"n=40)	27	G-52	DSC-HB0007	Bracket of Finger Value	49	Q-18
DSC-AA0002	Screw(11/64"n=28)	23	E-32	DSC-BJ0009	Screw	13	A-120	DSC-HD0001	Safety Plate Spring Hook	11	A-85
DSC-AA0002	Screw	33	I-13	DSC-BJ0011	Screw(9/64"n=40)	35	J-29	DSC-HD0001	Safety Plate Spring Hook	39	L-45
DSC-AA0004	Link Stopper Screw	27	G-33	DSC-BJ0012	Screw(11/64"n=40)	31	H-17	DSC-HD0002	Spring Holder	27	G-35
DSC-AA0006	Screw(11/64"n=40)	31	H-8	DSC-CA0001	Screw(15/64"n=28)	17	C-53	DSC-HD0003	Spring Hook	19	D-22
DSC-AA0021	Plug Bolt	51	R-15	DSC-CA0002	Screw(9/64"n=40)	23	E-4	DSD-AA0002	Presser Solenoid Ass'y	19	D-1
DSC-AA0021	Plug Bolt	51	R-27	DSC-CA0004	Screw(11/64"n=40)	19	D-14-1	DSN-AA0002	Nut(3/16"n=28)	11	A-86
DSC-AA0021	Plug Bolt(M-5P)	53	S-11	DSC-CA0008	Screw	15	B-33	DSN-AA0002	Nut(3/16"n=28)	23	E-24
DSC-BA0002	Screw(9/64"n=40)	21	D-63	DSC-CB0001	Set Screw	13	A-123	DSN-AA0003	Nut(3/16"n=28)	11	A-82
DSC-BA0005	Screw(3/16"n=28)	19	D-30	DSC-CB0003	Screw(11/64"n=40)	9	A-47	DSN-AA0003	Nut	23	E-43
DSC-BA0005	Screw(3/16"n=28)	27	G-3	DSC-CB0003	Screw(M5×P0.8)	37	K-11	DSN-AA0004	Nut(15/64"n=28)	27	G-23
DSC-BA0006	Screw	31	H-30	DSC-CB0004	Screw(15/64"n=28)	15	B-36	DSN-AA0005	Nut(1/4"n=40)	17	C-13
DSC-BB0002	Screw(M6)	33	I-18	DSC-CB0004	Screw	15	B-38	DSN-AA0005	Nut(11/4"n=40)	21	D-69
DSC-BB0003	Screw	27	G-40	DSC-CB0004	Screw	17	C-56	DSN-AA0005	Nut(1/4"n=40)	33	I-21
DSC-BC0001	Screw(11/64"n=40)	27	G-37	DSC-CB0004	Screw(1/4"n=40)	19	D-33	DSN-AA0006	Nut(3/16"n=32)	19	D-19
DSC-BC0001	Screw(11/64"n=40)	31	H-39	DSC-CB0004	Screw(1/4"n=40)	19	D-43	DSN-AA0007	Nut(15/64"n=28)	11	A-75

Index

Parts No.	Name of Parts	Page	Ref.No.	Parts No.	Name of Parts	Page	Ref.No.	Parts No.	Name of Parts	Page	Ref.No.
DSN-AA0008	Nut	21	D-74	DWS-AA0018	Washer(t=0.5)	27	G-45	GP-044032	Upper Feed Plate-L	57	U-10
DSN-AA0008	Nut(3/16"n=28)	27	G-54	DWS-AA0019	Washer	11	A-92	GP-044033	Upper Feed Plate-R	57	U-11
DSN-AA0008	Nut(3/16"n=28)	39	L-46	DWS-AA0021	Washer	49	Q-12	GP-046808	Upper Feed Plate(A)	33	I-8
DSN-AA0009	Nut(11/64"n=40)	27	G-4	DWS-AA0022	Washer	19	D-6-1	GP-046809	Upper Feed Plate(D)(L)	33	I-9-1
DSN-AA0009	Nut(3/16"n=28)	39	L-42	DWS-AA0027	Thread Release Shaft	23	E-34	GP-046810	Upper Feed Plate(D)(R)	33	I-9-2
DSN-AA0011	Nut(9/64"n=40)	9	A-23	DWS-AA0028	Washer(t=0.6)	27	G-45	GP-047599	QC Passed Sticker	43	M-63
DSN-CC0001	Nut for Presser Adjusting Screw	19	D-54	DWS-CA0001	Spring Washer	15	B-55	GP-051662	Step Board Radiator	41	M-35
DSN-CD0001	Thread Tension Nut	11	A-74	DWS-CA0001	Washer	19	D-2	GP-051663	Step Board FET Radiator	43	M-43
DSN-CD0001	Thread Adjusting Nut	23	E-13	DWS-CA0001	Spring Washer	29	G-60	GP-051987	FET Radiator Sheet A	41	M-45
DSN-CF0001	Presser Adjusting Arm Nut	19	D-44	DWS-CA0001	Spring Washer	31	H-43	GP-051988	FET Radiator Sheet B	43	M-46
DSP-AA0001	Hand Pulley Spring	15	B-46	EA-000728	Step Board Fan	43	M-38	GP-055158	Upper Feed Plate(D)(L)	33	I-52-1
DSP-AA0002	Presser Adjusting Spring	21	D-56	EP-000039	SMPS	41	M-25	GP-055159	Upper Feed Plate(D)(R)	33	I-52-2
DSP-AA0003	Position Link Stopper Spring	21	D-65	EP-000040	Control Box Fan	41	M-16	GR-000025	X-Feed Lever Gear	31	H-9
DSP-AA0006	Inner Hook Spring	17	C-39	EP-000041	Step Board Fan	43	M-38	PBR-AA0001	Upper Shaft Bearing (R)	15	B-49
DSP-AA0007	Thread Trimming Shaft Spring	27	G-18	GP-006318	Step Board Radiator	41	M-35	PBR-AA0009	Bearing(686)	19	D-27
DSP-AA0010	Stopper Spring	19	D-29	GP-007196	Step Board FET Radiator	43	M-43	PBR-AA0010	Radial Bearing(F687ZZ)	19	D-16
DSP-AB0001	Bobbin Winder Spring	11	A-61	GP-007198	SMD FET Radiator Sheet	41	M-32	PBR-AD0002	Ball	33	I-20
DSP-AB0002	Thread Release Return Spring	23	E-31	GP-007199	FET Radiator Sheet A	43	M-45	PBR-BA0002	Needle Roller Bearing	17	C-33
DSP-AB0003	Return Spring for G-31	27	G-34	GP-007201	FET Radiator Sheet B	43	M-46	PBR-BA0003	Needle Bearing(KT81110)	17	C-7
DSP-AB0004	Lifting Link B Spring	19	D-21	GP-007203	Main Board Radiator	43	M-51	PBR-GB0001	Rod End(R)	27	G-25
DSP-AC0001	Safety Plate Spring	11	A-84	GP-007423	Shuttle Race Ring	17	C-55	PMT-BJ0005	Y-Driving Motor Ass'y	31	H-25
DSP-AC0001	Safety Plate Spring	39	L-44	GP-007711	Digital Board Sticker	43	M-60	PMT-BJ0006	X-Driving Motor Ass'y	31	H-18
DSP-AD0001	Hook Cover Plate Spring A	17	C-41	GP-007712	Step Board Sticker	43	M-61	PPK-BA0001	Spacer O-Ring(P15)	15	B-50
DSP-AD0002	Hook Cover Plate Spring B	17	C-42	GP-007713	Main Board Sticker	43	M-62	PPN-AA0001	Taper Pin	17	C-4
DSP-BA0001	Thread Tension Adjusting Spring(HA)	23	E-10	GP-008658	Box Body	41	M-2	PPN-AF0001	Spring Pin (φ4, L=10)	15	B-45
DSP-BA0002	Second Thread Tension Adjusting Spring	23	E-17	GP-008659	Rear Cover	41	M-23	PPN-AF0003	Spring Pin(φ2×L9.8)	17	C-43
DSP-BA0003	Thread Tension Spring	11	A-71	GP-008660	Cable Cover	43	M-58	PPP-AA0001	Hose Elbow(M-5HL-4)	33	I-29
DSP-BA0010	Thread Tension Adjusting Spring(MA)	23	E-11	GP-008662	Upper Cover	41	M-15	PPP-AA0001	Hose Elbow	53	S-8
DSP-BB0001	Thread Take-Up Spring(HA)	23	E-5	GP-008663	Lower Frame	41	M-13	PPP-AA0002	Hose Nipple	51	R-5
DSP-BB0009	Thread Take-Up Spring(MA)	23	E-6	GP-008666	Upper Frame	41	M-11	PPP-AA0002	Hose Nipple	51	R-13
DTC-AH0001	Cable Holder	53	S-14	GP-008667	Insulation Plate	41	M-20	PPP-AA0002	Hose Nipple	51	R-25
DTC-AJ0002	Bellows	33	I-40	GP-008668	Digital Board Bracket	41	M-31	PPP-AA0002	Hose Nipple(M-5H-4)	53	S-10
DWS-AA0001	Link Cam Washer	15	B-3	GP-008669	Step Board Bracket	43	M-48	PPP-AA0003	Half Union	51	R-6
DWS-AA0002	Washer	9	A-53	GP-008670	Main Board Bracket	43	M-55	PPP-AA0005	Quick Joint Plug	49	Q-15
DWS-AA0002	Washer(M3)	33	I-45	GP-008671	Front Profile Upper	41	M-3	PPP-AA0006	Elbow Union	49	Q-8
DWS-AA0003	Shuttle Bearing Washer	17	C-34	GP-008672	Front Profile Lower	41	M-5	PPP-AA0013	Quick Coupling	51	R-18
DWS-AA0004	Washer	11	A-60	GP-008673	Rear Profile Upper	41	M-7	PPP-AA0014	Quick Coupling(PY0400)	49	Q-1
DWS-AA0004	Washer	11	A-83	GP-008674	Rear Profile Lower	41	M-9	PPP-AA0028	Half Union	51	R-14
DWS-AA0004	Washer	39	L-43	GP-008701	SMPS Bracket	41	M-26	PPP-AA0028	Half Union	51	R-26
DWS-AA0005	Washer	9	A-13-1	GP-010843	Voltage Sticker	43	M-64	PPP-AD0001	Air Hose(Tu-0425B)	33	I-30
DWS-AA0005	Washer	25	F-21	GP-011049	Caution Sticker	43	M-65	PPP-AD0001	Air Hose (φ4)	49	Q-2
DWS-AA0005	Washer	31	H-41	GP-011450	Front Cover	45	N-2	PPP-AD0001	Air Hose	51	R-19
DWS-AA0005	Washer	35	J-26	GP-011451	Rear Cover	45	N-12	PPP-AD0002	Air Hose	49	Q-7
DWS-AA0005	Washer	39	L-48	GP-011452	CF Card Cover	45	N-11	PPP-AD0002	Urethane Hose(φ6)	53	S-9
DWS-AA0006	Washer	11	A-89	GP-011454	Membrane Switch	45	N-1	PPP-AF0001	Plug B	51	R-4
DWS-AA0006	Washer	11	A-110	GP-011455	Stand For OP Box	45	N-14	PPP-AF0001	Plug B	51	R-12
DWS-AA0006	Washer	15	B-56	GP-012617	Board Bracket Handle	43	M-75	PPP-AF0001	Plug B	51	R-24
DWS-AA0006	Washer	19	D-31	GP-012905	Model Sticker(MA-20)	57	U-6	PPP-AG0001	Finger Valve	49	Q-14
DWS-AA0006	Washer	27	G-28	GP-012906	Model Sticker(HA-22)	57	U-7	PPP-BA0001	Solenoid Valve(SY3120-5MZ-M5)	53	S-12
DWS-AA0006	Stopper Washer	29	G-56	GP-012908	Model Sticker(MA-22)	57	U-8	PPP-BA0002	Solenoid Valve Asm	49	Q-5
DWS-AA0006	Washer	31	H-24	GP-012914	Model Sticker(HA-22)	9	A-39	PPP-BA0004	Solenoid Valve	51	R-1
DWS-AA0006	Washer	49	Q-23	GP-012915	Model Sticker(MA-20)	9	A-38	PPP-BA0004	Solenoid Valve	51	R-9
DWS-AA0007	Washer	17	C-18	GP-012916	Model Sticker(MA-22)	9	A-40	PPP-BA0004	Solenoid Valve	51	R-21
DWS-AA0008	Thrust Washer	17	C-8	GP-014836	X-Sensor	31	H-29	PPP-BB0001	Manifold Block	51	R-2
DWS-AA0010	Washer	19	D-6	GP-014836	Y-Sensor	31	H-32	PPP-BB0001	Manifold Block	51	R-10
DWS-AA0011	Washer	33	I-50	GP-018390	Crank Rod	17	C-10	PPP-BC0001	Silencer	51	R-3
DWS-AA0012	Washer	19	D-15	GP-019553	Emergency Switch	25	F-17	PPP-BC0001	Silencer	51	R-11
DWS-AA0012	Washer	23	E-26	GP-027061	Fan Bracket	43	M-77	PPP-BC0001	Silencer	51	R-23
DWS-AA0012	Washer	25	F-10	GP-035592	For Air-Bag Presser Foot	21	D-73	PPP-BD0001	Filter Regulator	49	Q-10
DWS-AA0012	Washer	33	I-6	GP-035860	For Air-Bag Presser Foot	21	D-72	PPP-BG0001	Air Pressure Switch	49	Q-9
DWS-AA0012	Washer	33	I-25	GP-038536	Wick	35	J-39	PPP-CA0001	Cylinder	33	I-22
DWS-AA0016	Washer	25	F-15	GP-044031	Upper Feed Plate	57	U-9	PPP-CA0032	Upper Thread Holding Pin Cylinder(Ass'y)	53	S-1

Index

Parts No.	Name of Parts	Page	Ref.No.	Parts No.	Name of Parts	Page	Ref.No.	Parts No.	Name of Parts	Page	Ref.No.
PSC-AA0005	Bolt(M6×L60)	37	K-12	PWS-AA0003	Washer	33	I-35				
PSC-AA0005	Bolt(M6×L60)	39	L-24	PWS-AA0004	Washer	11	A-95				
PSC-AC0001	Screw	15	B-54	PWS-AA0004	Washer	23	E-33				
PSC-AC0002	Screw(M4×P0.7)	9	A-56	PWS-AA0004	Washer	33	I-14				
PSC-AC0003	Screw(M5×P0.8)	17	C-28	PWS-AA0006	Washer	37	K-14				
PSC-AC0003	Screw(15/64"n=28)	25	F-9	PWS-AA0006	Washer	39	L-26				
PSC-AC0006	Bolt(M6×L20)	33	I-34	PWS-AA0008	Washer	39	L-35				
PSC-AC0007	Bolt(M4)	33	I-36	PWS-AA0010	Washer	49	Q-20				
PSC-AC0008	Screw(M4×P0.7, L=12)	33	I-49	PWS-CA0009	Spring Washer	53	S-4				
PSC-AC0010	Screw(M5×L20)	31	H-23	SC-000392	Screw(M4×L30)	41	M-17				
PSC-AC0014	Screw(M6)	23	E-14	SC-000410	Fixing Screw For OP Box	45	N-15				
PSC-AC0014	Screw(M4×P0.7)	27	G-6	SC-000411	Fixing Screw For OP Box Stand	45	N-16				
PSC-AC0015	Screw(M4×P0.7)	27	G-11	SC-000656	Screw(ST5×L16)	43	M-69				
PSC-AC0023	Screw (M4×P0.7, L=23)	49	Q-19	SC-000683	Screw(M4×L10)	43	M-54				
PSC-AC0056	Screw(M5×L12)	31	H-21	SC-000683	Screw(M3×L8)	43	M-78				
PSC-AC0071	Screw	53	S-3	SC-003S-2500	Screw	15	B-4				
PSC-BB0002	Screw	33	I-16	SFAM-500-001	Min Motor	15	B-53				
PSC-BD0001	Screw	33	I-32	SSBT-0000035	Control Box Ass'y	41	M-1				
PSC-BH0001	Screw(M3×L8)	33	I-44	SSBT-0000051	Control Box Ass'y	41	M-1				
PSC-CB0001	Screw	15	B-52	STT140-00001	Thread Trimming Sol. Ass'y	27	G-1				
PSC-DC0001	Taper Screw	49	Q-22		CD Manual	39	L-54				
PSC-DC0002	Screw Power Switch	37	K-24		Nail	37	K-20				
PSC-DC0002	Screw(M4, L=35)	49	Q-6		Nail	39	L-32				
PSC-DC0002	Screw(M3×L30)	51	R-7		Needle(DP×17 #14)	15	B-29				
PSC-DC0002	Screw(M3×L30)	51	R-16		Needle(DP×17 #19)	15	B-30				
PSC-DD0001	Screw Nail	37	K-17		Needle(DP×17 #19)	39	L-7				
PSC-DD0001	Screw Nail	39	L-29		Needle(DP×17 #23)	15	B-28				
PSD-AB0001	Wiper Solenoid Ass'y	25	F-6		Needle(DP×5 #16)	39	L-8				
PSN-AA0002	Nut(M5)	27	G-26								
PSN-AA0007	Nut(M5×908 H=35)	49	Q-13								
PSN-AA0009	Nut(M6)	37	K-13								
PSN-AA0009	Nut(M6)	39	L-25								
PSN-AA0024	Nut(M3)	11	A-107								
PSR-AC0001	E-Ring	17	C-19								
PSR-AC0002	E-Ring(φ5)	9	A-57								
PSR-AC0002	E-Ring	19	D-38								
PSR-AC0002	E-Ring	33	I-7								
PSR-AC0002	E-Ring(φ5)	33	I-24								
PSR-AC0003	E-Ring(φ3)	33	I-28								
PSR-AC0004	E-Ring	17	C-38								
PSR-AG0001	Grip Ring	19	D-5								
PTC-AG0001	Clip	31	H-49								
PTC-AG0001	Cable Tie	35	J-30								
PTC-AG0002	Cable Tie	11	A-115								
PTC-AG0002	Cable Tie	31	H-42								
PTC-AH0001	Cable Holder(5N)	25	F-23								
PTC-AH0002	Cable Holder	9	A-41								
PTC-AH0004	Cable Holder	31	H-47								
PTL-AB0001	L-Shaped Wrench	39	L-10								
PTL-AB0002	L-Shaped Wrench	39	L-14								
PTL-AB0003	L-Shaped Wrench	39	L-11								
PTL-AB0004	L-Shaped Wrench	39	L-13								
PTL-AB0005	L-Shaped Wrench	39	L-12								
PTL-BA0001	Driver(L)	39	L-1								
PTL-BA0002	Driver(S, M)	39	L-2								
PTL-BA0002	Driver(S)	39	L-3								
PTL-CB0001	Spaner(9×10)	39	L-4								
PWS-AA0002	Washer	21	D-71								
PWS-AA0002	Washer	27	G-53								
PWS-AA0002	Thread Trimming Cam Washer	27	G-55								
PWS-AA0002	Washer	53	S-13								
PWS-AA0003	Washer	33	I-33								

