



PARTS BOOK

SPS/E-BH3100

모터직결형 전자 제어식 본봉
단추구멍 재봉기

Direct Drive Electronically
Controlled Lock Stitch Button
Hole Sewing M/C

PME-131125

Information

A. Parts Book 구성

Structure of Part Book

① **A** Arm, Bed & Machine Body Mechanism
팔, 침대 및 의장품 관계

②

③

Ref. No	Parts No	Note	Name of Parts	중량	Q'ty	Assembly No.
A-1	0P-01284J-03		Arm	오염	1	
A-2	0P-01007J-06		Bed	베드	1	
A-4	0P-00170D-00		Face Plate	면판	1	
A-5	01-0009A-10H		Face Plate Gasket	면판 가스켓	1	
A-6	01-0174A-4122		Screw(L104*mm02)	볼트	10	
A-7	01-1101H-123D		Rubber Cap For Face Plate	면판 고무캡	2	
A-8	01-0019A-120D		Caution Sticker	경고 스티커	1	
A-9	0P-00177J-00		Top-up Cover	덮개	1	
A-10	01-0020J-04*mm02		Screw(S104*mm02)	볼트(S104*mm02)	1	
A-11	0P-01794D-00		Bed Cover(L)	베드 커버(좌)	1	
A-12	01-0148L-100H		Bed Cover Gasket(L)	베드 커버 가스켓(좌)	1	
A-13	01-0264J-200D		Screw(L104*mm02)	볼트(L104*mm02)	14	
A-13-1	4S-024H-100D		Washer	와셔	2	
A-14	0P-01792D-00		Bed Cover(R)	베드 커버(우)	1	
A-15	01-0179R-100H		Bed Cover Gasket(R)	베드 커버 가스켓(우)	1	
A-16	440201J-100H		O1 Tank Rubber Cap	오일 탱크 고무캡	1	
A-17	01-027A-123D		Thread (L) with Three Poles	세극강 실링 나사	15set	
A-19	01-0230C-100D		Thread (L) (L)	면판 실링 나사	1	
A-20	01-0120C-123D		Screw(L) (L) (mm02)	볼트(L) (mm02)	3	
A-21	01-0100C-123D		Thread (L) (L)	면판 실링 나사	1	
A-22	01-0640J-00		Arm Thread (L) Ass'y	오염 실링 나사 홀트(좌)	1	
A-23	11-0170J-700D		Nut	너트	1	
A-24	01-0201L-100H		Thread (L) (L)	실링 나사(좌)	2	
A-25	010270J-100H		Sticon Tank Ass'y	실리콘 탱크 홀트(좌)	15set	
A-26	010206J-100H		Sticon Tank	실리콘 탱크	1	
A-27	010206J-100H		Sticon Oil Window	실리콘 하임	1	
A-28	010240J-100H		Sticon Pad	실리콘 고무 패드 홀트	1	
A-29	0P-0130J-00		Mat for Sticon Oil Supply	실리콘 공급 매트 홀트	1	
A-30	01-0164-700D		Screw(L104*mm02)	볼트(L)	1	
A-31	04-024H-123D		Arm Upper Part Rubber Cap	오염 실링 고무 캡	2	
A-33	04-020H-100H		Needle Ear Rubber Cap	바늘 고무 캡	1	
A-34	01-0420H-642L		Rubber Cap(L)	고무캡(좌)	4	
A-35	44-021H-740D		Rubber Cap(R)	고무캡(우)	7	
A-36	01-0179R-100H		Bed Rubber	베드 고무	1	
A-37	0P-01291T-00		Model (Sticker) (M)	모델 스티커(M-부품용)	1	
A-38	0P-01291J-00		M Model (Sticker) (M)	모델 스티커(M-인물용)	1	
A-39	0P-01292J-00		L Model (Sticker) (L)	모델 스티커(L-인물용)	1	
A-40	0P-01292J-00		K Model (Sticker) (K)	모델 스티커(K-인물용)	1	
A-41	01-0111C-123D		Top Cover	면판 홀트(좌)	2	
A-42	01-0111C-100H		Top Cover	면판 홀트	1	
A-43	41-101A-100H		Bobbin Winder Assy	실링 나사 홀트	15set	
A-44	410201J-100H		Bobbin Winder (L) Ass'y	실링 나사 홀트(좌)	1	
A-45	41-020A-100H		Bobbin Winder (R) Ass'y	실링 나사 홀트(우)	1	
A-46	0P-0209J-00		S. Cap (Sticker) (L)	인물 홀트 스티커	1	
A-47	01-0102J-100H		Screw(L)	볼트(L)	1	
A-48	410200J-100H		Bobbin Winder	실링 나사 홀트	1	
A-49	01-0104-552T		Screw(L104*mm02)	볼트(L)	2	
A-50	410200J-100H		Bobbin Winder Action Ring	실링 나사 홀트	1	
A-51	410200J-100H		Bobbin Winder (R) Rubber Ring	실링 나사 홀트 고무링	1	
A-52	410201J-100H		Bobbin Winder (L)	실링 나사 홀트	1	
A-53	410211J-100H		Bobbin Winder Adjusting Plate	실링 나사 고정판	1	
A-54	01-0101C-123D		Screw(L104*mm02)	볼트(L)	1	
A-55	01-0119H-200D		Washer	와셔	1	
A-56	410211J-100H		Bobbin Winder (L) Ass'y	실링 나사 홀트	1	
A-57	410214J-100H		Bobbin Winder Adjusting Gern	실링 나사 고정판	1	
A-58	010215J-04113		Screw(L104*mm02)	볼트(L)	1	

Note) P= Heavy Material(중량재), M=Medium Material(중량재), MA= Pneumatic Heavy Material(공압식 중량재)
L= Light Material(저중량재), K=Kitt Material(키트용), EL=Large Shabbie Piece(대 사이즈 홀트)

①:관계 별 고유 코드

Unique code by mechanism

②:관계 별 고유 명칭

Unique name by mechanism

③:관계도

Explode view

④Ref.No.:파트별 고유 식별 번호

Unique identification number by part

⑤Parts No.:고유 제품 코드

Unique Product code

Ex)

구분 Category	Code	비고 remarks
구 부품 Old part	01-030C-123D	
신 부품 New Part	AS-000000-00	조(組) 파트 Set parts
	GP-000000-00	기구적 파트 Instrumental parts
	EP-000000-00	전기적 파트 Electrical parts

⑥Note:공지사항 표기 및 메모

Refers to notice and memo

⑦품

명:파트의 고유 품명

Name of Part:Unique name of parts

⑧Q'ty :파트의 수량

The number of parts

⑨Assembly no.:조(組) 파트의 식별 번호

Unique identification number by set part

Warning

1. 조에 속한 파트는 개별 조립 시 제품의 파손 또는 재봉 불량 발생될 수 있어 해당 파트에 대한 주문 시에는 조 품목으로만 구입이 가능합니다.
2. 본 책자는 Parts Book으로 제작되었으므로 매뉴얼로 사용 불가합니다.
3. 사전 예고 없이 사양이 변경 될 수도 있습니다.

1. The parts classified as ass'y items may cause damage to the machine or bad sewing when they are separately assembled. Hence, when they are ordered, they can be purchased as ass'y items only.
2. This is a parts book. It cannot be used as a manual.
3. Parts are Subject to change in Design Without Prior Notice.

Note

- 썬스타 제품의 부품은 아래 인터넷주소로 접속하시어 신청할 수 있습니다.
<http://www.sunstarcs.com>
- 가입된 회원께서는 썬스타 포탈 사이트에 로그인후 필요한 부품을 신청할 수 있습니다.
- 부품관리-발주관리-발주등록 항목에서 부품번호와 신청수량을 입력하여 등록하시면 발주가 됩니다.
- 부품번호를 모르시는 경우 파츠북 조회를 클릭하시고 사용하는 기종을 검색하여 선택하시면 해당 기종의 파츠북을 조회할 수 있습니다.
- 파츠북은 관계별로 구분되어 있으며 관계를 알고 있다면 부품 찾기가 용이합니다.
- You can make an order for the parts of Sunstar machine to connect internet address.
<http://www.sunstarcs.com>
- You can request for parts you want after login if you are a registered member.
- In parts Management - Order Management - Order Registration entry, you can place an order by entering the part number and quantity.
- If you don't know the parts number, click the parts book menu bar.
In a download list, you can read parts book by searching model you use.
- This parts book is classified by the mechanism, therefore you can find part easily.

Button Holing M/C Model
단추구멍 재봉기 모델구분

MACHINE MODEL (SPS/E-BH3100 SERIES)

SPS/E-BH3100 - □

Sunstar Pattern System
썬스타 패턴 시스템

Series
시리즈

Button Holing Type 용도구분
G : General Materials 일반용
K : Knitted Materials 니트용

Button Holing S/M Model Name
단추 구멍 재봉기 명

CONTENTS

목 차

I. Machine Part 기구 파트

A	Arm, Bed & Machine Body Mechanism 암, 베드 및 외장품	6
B	Upper Shaft Mechanism 상축	10
C	Lower Shaft Mechanism 하축	14
D	Presser Bar Mechanism 누름대	16
E	Needle Bar Rocking Mechanism 바늘대 요동 관계	20
F	Thread Release & Lowering Mechanism 실조절 장치 관계	22
G	Upper Thread Trimmer Mechanism 상사절 관계	26
H	Lower Thread Trimmer Mechanism 하사절 관계	30
I	Y-Moving Mechanism Y-이송	34
J	Cutter Mechanism 커터 관계	38
K	Bobbin Winder & Hand Pulley Mechanism 실감기 및 핸드풀리 관계	40
L	Lubrication Mechanism 급유 관계	42
M	Table Mechanism 테이블 관계	44
N	Accessories Mechanism 액세서리 관계	46

II. Control Part 전기 파트

O	Control Box Mechanism 컨트롤 박스 관계	50
P	Operation Unit Mechanism 오퍼레이션 유니트 관계	54
	Index 인덱스	56

A

Machine Body Mechanism

외장 관계

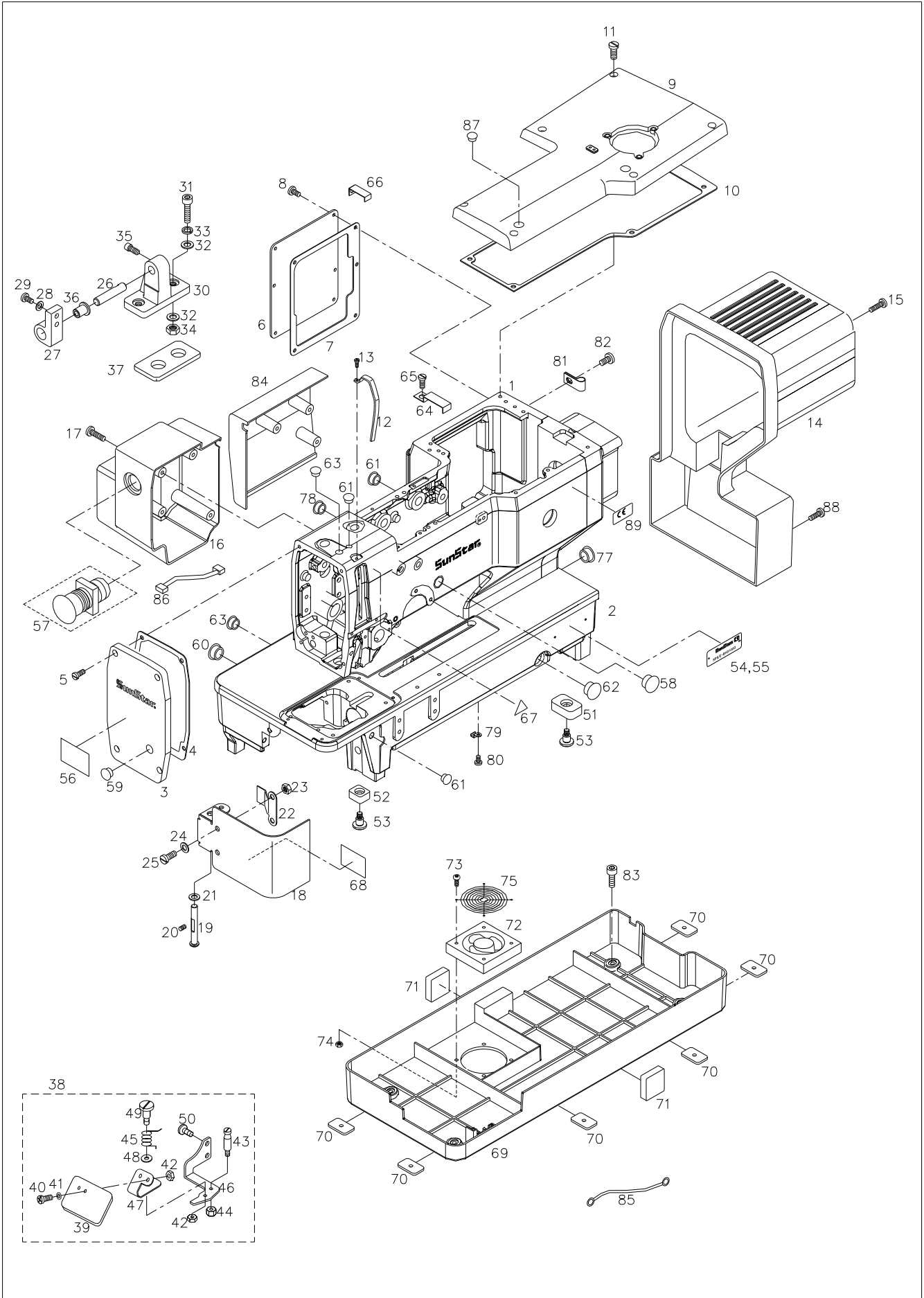

Ref. No.	Parts No.	Note	Name of Parts	품 명	Q'ty	Applied Period
A-1	CAB-AA002501		Arm	암	1	
A-2	CAB-AB002000		Bed	베드	1	
A-3	CMB-LA008901		Face Plate	면판	1	
A-4	CMB-FC001400		Face Plate Gasket	면판 가스켓	1	
A-5	DSC-BF003100		Screw (11/64", n=40)	면판 집나사	4	
A-6	CMB-LA003000		Rear Cover	후면 커버	1	
A-7	CMB-FC001500		Rear Cover Gasket	후면 커버 가스켓	1	
A-8	DSC-BF003100		Screw (11/64", n=40)	후면커버 집나사	6	
A-9	CMB-LA008800		Top Cover	윗뚜껑	1	
A-10	CMB-FC003100		Top Cover Gasket	윗뚜껑 가스켓	1	
A-11	DSC-BF003100		Screw (11/64", n=40)	윗뚜껑 집나사	6	
A-12	CMB-LA000800		Thread Take Up Lever Cover	실채기 커버	1	
A-13	DSC-BJ000300		Screw (9/64", n=40)	실채기 커버 집나사	1	
A-14	CMB-LA009000		Motor Cover	모터 커버	1	
A-15	DSC-BF001200		Screw (11/64", n=40)	모터 커버 집나사	2	
A-16	CMB-LA009100		Cover for Emergency Stop Switch	비상 스위치 커버	1	
A-17	DSC-BF003100		Screw (11/64", n=40)	비상 스위치 커버 집나사	5	
A-18	CMB-LA002800		Hook Cover	훅커버	1	
A-19	DPN-AD005300		Hook Cover Shaft	훅커버 축	1	
A-20	DSC-CB000500		Screw (15/64", n=28)	훅커버 축 집나사	1	
A-21	DWS-AA000500		Washer	훅커버 축 와셔	1	
A-22	DSP-AD000300		Hook Cover Spring Plate	훅커버 스프링 판	1	
A-23	DSN-AA000900		Nut (11/64", n=40)	훅커버 스프링 판 너트	2	
A-24	DWS-AA005800		Washer	훅커버 스프링 판 와셔	2	
A-25	DSC-BJ000200		Screw (11/64", n=40)	훅커버 스프링 판 집나사	2	
A-26	DPN-AA006701		Bed Hinge Shaft	베드 힌지 축	2	
A-27	CST-BB001200		Bed Hinge Plate	베드 힌지 받침	2	
A-28	DWS-AA001500		Washer	베드 힌지 받침 와셔	4	
A-29	PSC-AC002000		Screw (M6×P1.0)	베드 힌지 받침 고정나사	4	
A-30	CST-BB001100		Bed Hinge Bracket	베드 힌지 브라켓	2	
A-31	PSC-AC001600		Bolt (M10×L70)	베드 힌지 브라켓 고정 볼트	4	
A-32	DWS-AA002000		Washer	베드 힌지 브라켓 와셔	8	
A-33	PWS-CA000300		Spring Washer	베드 힌지 브라켓 스프링 와셔	4	
A-34	PSN-AA000300		Nut (M10×P1.5)	베드 힌지 브라켓 고정 너트	4	
A-35	PSC-BJ000200		Screw (M6×P1.0)	베드 힌지 축 집나사	2	
A-36	CST-FF000300		Hinge Rubber	힌지고무	2	
A-37	CST-FD000700		Rubber	베드 힌지 브라켓 받침 고무	2	
A-38	AS-015073-00		Safety Plate Ass'y	안전판(조)	1Set	
A-39	CMB-BJ000900		Safety Plate	안전판	1	
A-40	DSC-BJ000200		Screw (11/64", n=40)	안전판 집나사	2	
A-41	DWS-AA000500		Washer	와셔	2	
A-42	DSN-AA000900		Nut (11/64", n=40)	너트	1	
A-43	DSC-HD000100		Safety Plate Spring Hook	안전판 스프링 걸이	1	
A-44	DSN-AA000800		Nut(3/16", n=28)	너트	1	
A-45	DSP-AC000100		Safety Plate Spring	안전판 스프링	1	
A-46	CMB-BB002200		Safety Plate Bracket	안전판 브라켓	1	
A-47	CMB-BG000100		Safety Plate Holder	안전판 홀더	1	
A-48	DWS-AA000400		Washer	안전판 홀더 와셔	1	
A-49	DSC-FA000100		Safety Plate Screw (11/64", n=40)	안전판 단나사	1	
A-50	DSC-BJ000200		Screw (11/64", n=40)	안전판(조) 집나사	2	
A-51	CST-FD001400		Bed Support Rubber	베드 받침 고무	1	
A-52	CMB-FD001000		Bed Support Rubber_A	베드 받침 고무_A	1	
A-53	DSC-FA003000		Bed Support Rubber Screw (11/64", n=40)	베드 받침 고무 단나사	2	
A-54	GP-032971-00		Model Sticker (General)	모델 스티커 (일반용)	1	
A-55	GP-036177-00		Model Sticker (knit)	모델 스티커 (니트용)	1	
A-56	CMB-LD000200		Caution Sticker	경고 스티커	1	
A-57	EP-000191-00		Pause Switch (Set)	비상 스위치(조)	1Set	

A

Machine Body Mechanism

외장 관계

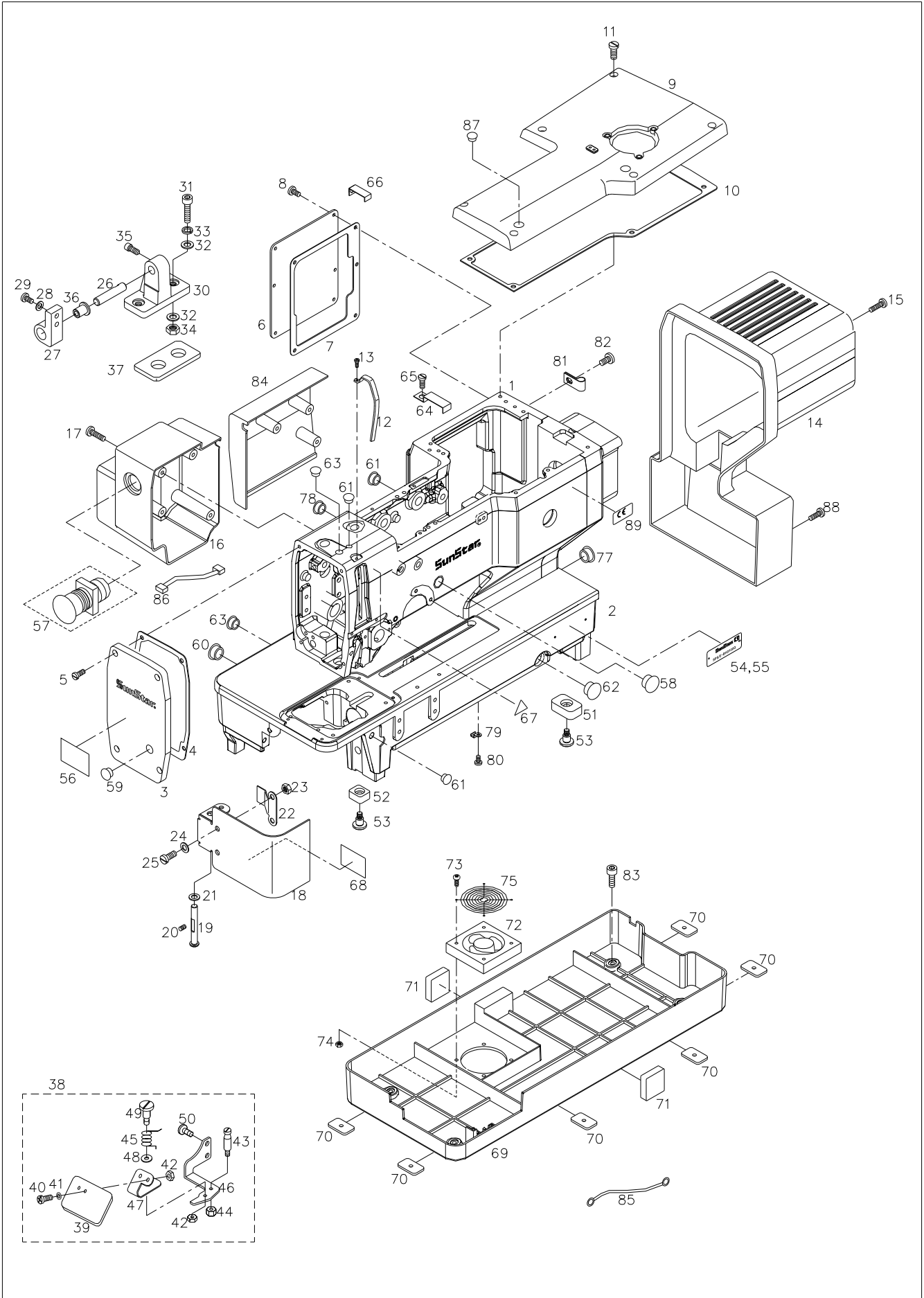

B

Upper Shaft Mechanism

상축 관계

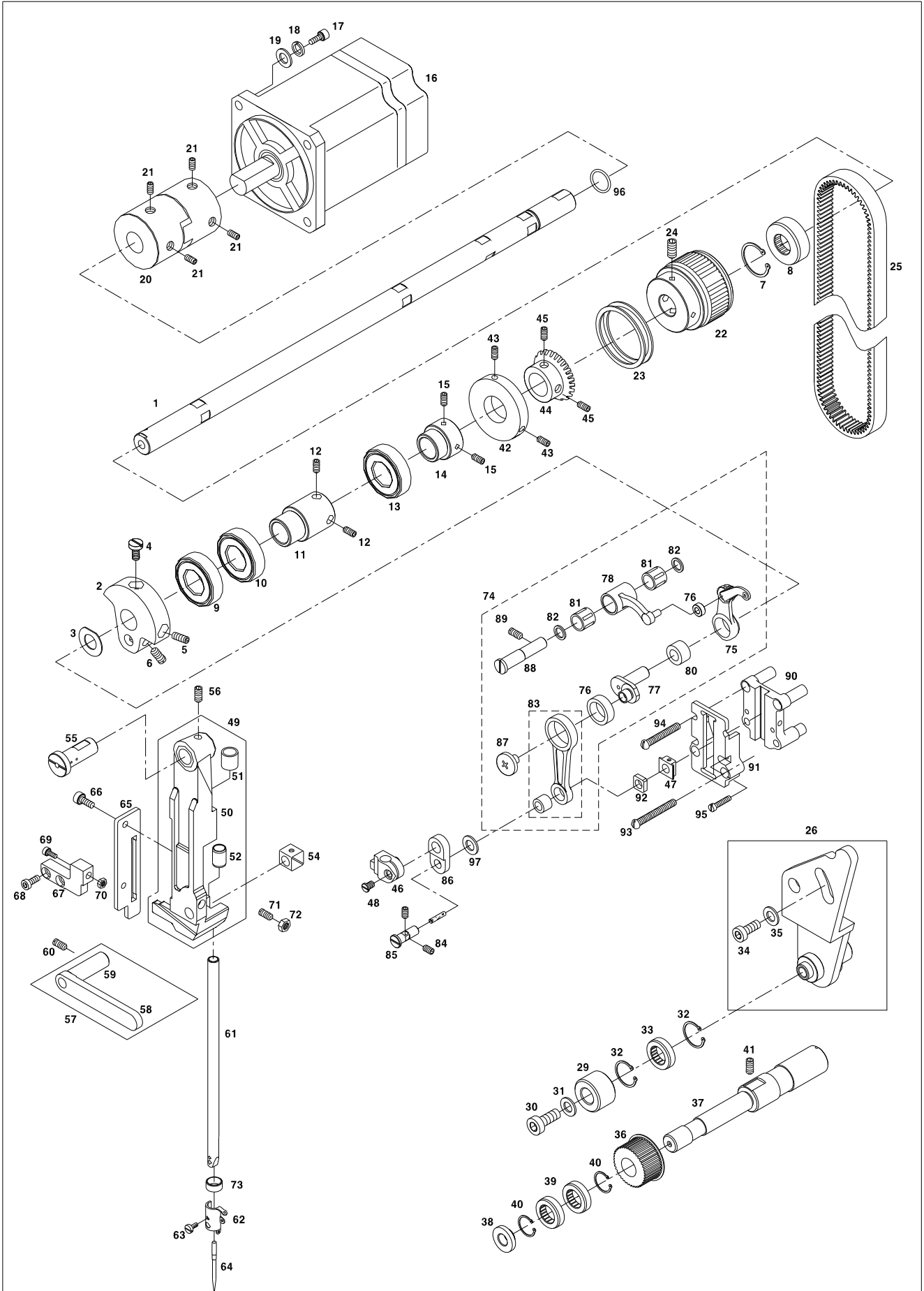



Ref. No.	Parts No.	Note	Name of Parts	품 명	Q'ty	Applied Period
B-1	CUS-KC000900		Upper Shaft	상축	1	
B-2	CUS-DA001100		Link Cam	링크 캠	1	
B-3	DWS-AA003000		Washer	링크 캠 와셔	1	
B-4	DSC-BJ000100		Screw (9/32", n=28)	링크 캠 첩나사	1	
B-5	DSC-BJ000600		Screw A (15/64", n=28)	링크 캠 첩나사 A	1	
B-6	DSC-CB000400		Screw B (1/4", n=40)	링크 캠 첩나사 B	2	
B-7	PSR-AA000100		Upper Shaft C-Ring	상축 C-링	1	
B-8	PBR-AA000100		Upper Shaft Bearing(R) (6302ZZNR)	상축 후 베어링 (6302ZZNR)	1	
B-9	PBR-AA005800		Upper Shaft Bearing (FF) (6804ZZNR)	상축 전 베어링	1	
B-10	PBR-AA005900		Upper Shaft Bearing (F) (6804ZZ)	상축 전 베어링	1	
B-11	DCL-AB001500		Upper Shaft Collar(F)	상축 전카라	1	
B-12	DSC-CB000400		Screw (1/4", n=40)	상축 전카라 첩나사	2	
B-13	PBR-AA006000		Upper Shaft Bearing (M) (6904ZZNR)	상축 중 베어링	1	
B-14	DCL-AB001600		Upper Shaft Collar(M)	상축 중카라	1	
B-15	DSC-CB000400		Screw (1/4", n=40)	상축 중카라 첩나사	2	
B-16	SFAM-550-001		Main Shaft Motor(550W)	주축 모터(550W)	1	
B-17	PSC-AC000100		Screw (M5×P0.8)	주축 모터 첩나사	4	
B-18	DWS-CA000100		Spring Washer	주축 모터 스프링 와셔	4	
B-19	DWS-AA000600		Washer	주축 모터 평와셔	4	
B-20	DCR-AD000100		Upper Shaft Coupling	상축 커플링	1	
B-21	PSC-CB000100		Screw (M6×L8)	상축 커플링 첩나사 (M6×L8)	8	
B-22	DPL-BD002100		Upper Shaft Timming Pulley	상축 타이밍 풀리	1	
B-23	DSR-AK000100		Upper Shaft Timming Pulley Fixing Ring	상축 타이밍 풀리 고정링	2	
B-24	DSC-CB000400		Screw (1/4", n=40)	상축 타이밍 풀리 고정나사	2	
B-25	PBT-BD001500		Upper Shaft Belt (765-3GT-20)	상축 타이밍 벨트 (765-3GT-20)	1	
B-26	CUS-BB000900		Idler Base Ass'y	아이들러 베이스(조)	1Set	
B-29	CUS-CG000400		Idler	아이들러	1	
B-30	DSC-AA000700		Screw (1/4", n=28)	아이들러 축 첩나사	1	
B-31	DWS-AA002900		Washer	아이들러 축 첩나사 와셔	1	
B-32	PSR-AB000300		Idler C-Ring (φ30)	아이들러 C-링 (호칭경30)	2	
B-33	PBR-AA006100		Idler Bearing (6200ZZ)	아이들러 베어링(6200ZZ)	2	
B-34	PSC-AC001200		Screw (M6×P1.0)	아이들러 베이스 첩나사	2	
B-35	DWS-AA001500		Washer	아이들러 베이스 첩나사 와셔	2	
B-36	DPL-BD002200		Idler Timming Pulley	아이들러 타이밍 풀리	1	
B-37	CUS-KF000500		Idler Timming Pulley Shaft	아이들러 타이밍 풀리 축	1	
B-38	DCL-BB001400		Idler Timming Pulley Shaft Washer	아이들러 타이밍 풀리 축 와셔	1	
B-39	PBR-AA001700		Idler Pulley Bearing	아이들러 풀리 베어링	2	
B-40	PSR-AB000400		Idler Pulley C-Ring (φ20)	아이들러 풀리 C-링 (호칭경22)	2	
B-41	DSC-CB000500		Screw (15/64", n=28)	아이들러 풀리 축 첩나사	2	
B-42	CUS-CF000200		Bobbin Winder Driving Wheel	실감기 구동 휠	1	
B-43	DSC-BJ000200		Screw (11/64", n=40)	실감기 구동 휠 첩나사	2	
B-44	DGR-AC000800		Hand Pulley Driving Gear	핸드 풀리 구동 기어	1	
B-45	DSC-CB000400		Screw (1/4", n=40)	고정나사	4	
B-46	CNB-BF001001		Needle Bar Holder	바늘대 잡이	1	
B-47	CNB-CD000500		Needle Bar Holder Slide Block	바늘대 잡이 슬라이드 블록	1	
B-48	DSC-BA001000		Screw (11/64", n=40)	바늘대 잡이 첩나사	1	
B-49	ANB-PS000400		Needle Bar Frame Ass'y	바늘대 후레임(조)	1Set	
B-50	CNB-BC000101		Needle Bar Frame	바늘대 후레임	1	Feb.15.11
B-51	DBS-DA006201		Needle Bar Frame Bushing	바늘대 후레임 붓싱	1	
B-52	DBS-DA010700		Needle Bar Frame Bushing(D)	바늘대 후레임 붓싱(하)	1	
B-54	CNB-BK000500		Needle Bar ZigZag Guide Block	바늘대 지그재그 안내 블록	1	
B-55	DPN-AD003800		Needle Bar Frame Shaft	바늘대 후레임 축	1	
B-56	DSC-CB000900		Screw (15/64", n=28)	바늘대 후레임 축 첩나사	1	
B-57	AZG-PS000300		Needle Bar Frame Guide (Set)	바늘대 후레임 가이드 (조)	1Set	
B-58	CZG-BJ000400		Needle Bar Frame Guide	바늘대 후레임 가이드	1	
B-59	CZG-KF000100		Guide Shaft	가이드 축	1	
B-60	DSC-CB000900		Screw (15/64", n=28)	바늘대 후레임 가이드 첩나사	1	

B

Upper Shaft Mechanism

상축 관계

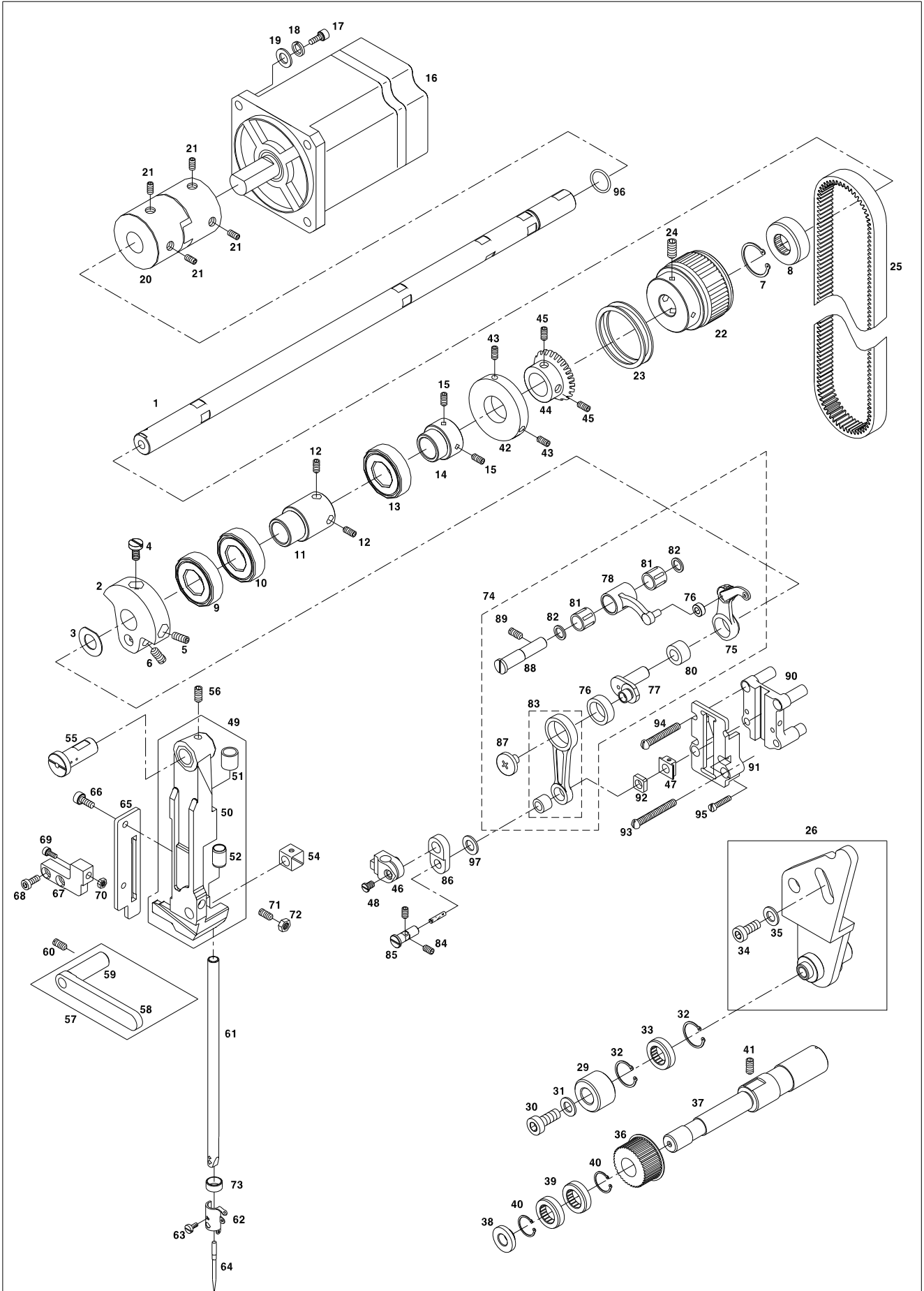

C

Lower Shaft Mechanism

하축 관계

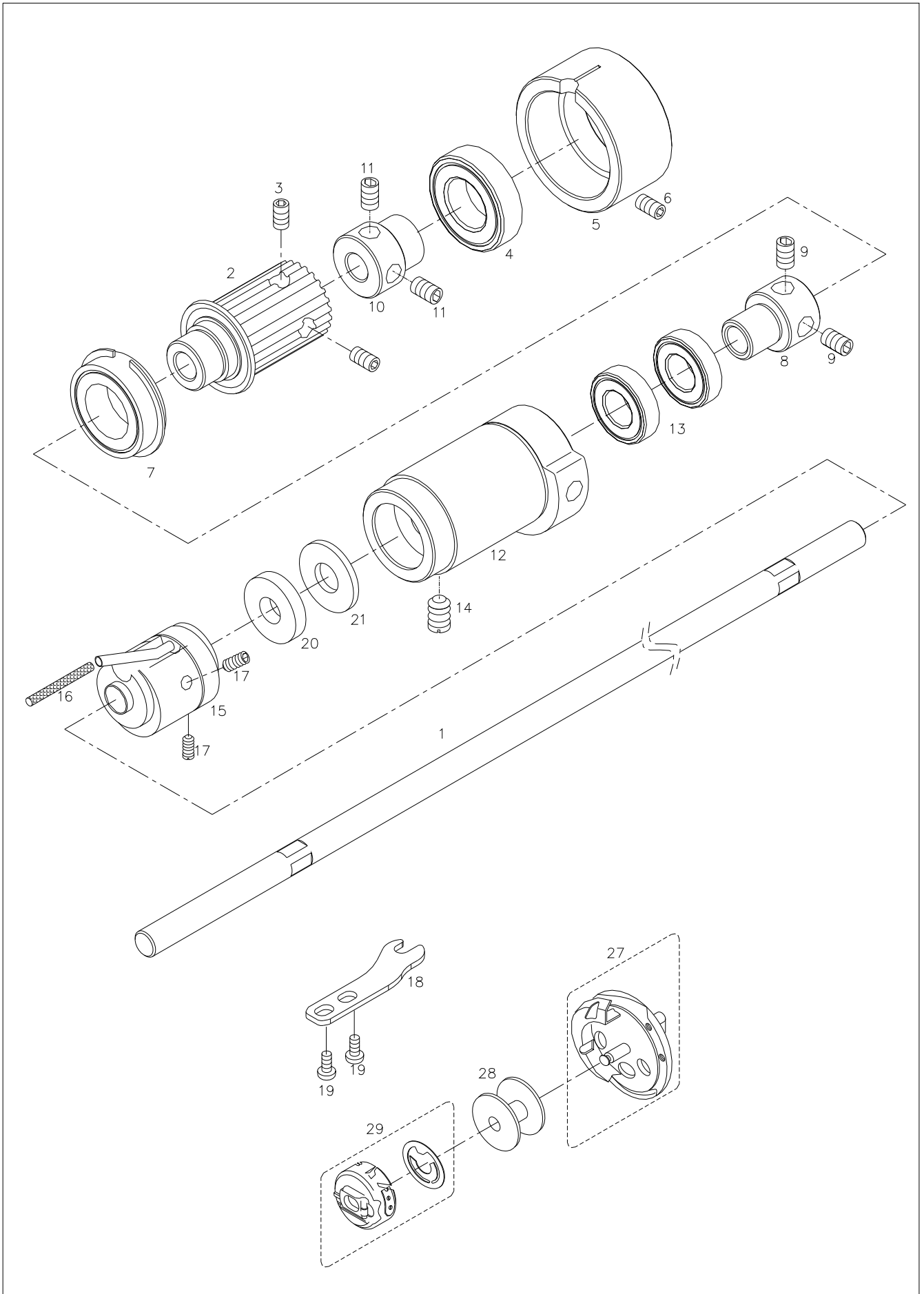



Ref. No.	Parts No.	Note	Name of Parts	품 명	Q'ty	Applied Period
D-1	DGR-AF001000		Presser Driving Arm	누름대 구동암	1	
D-2	PSC-AC001200		Fixing Bolt (M6×P1.0) A	누름대 구동암 고정볼트 A	2	
D-3	PSC-BJ000200		Fixing Bolt (M6×P1.0) B	누름대 구동암 고정볼트 B	2	
D-4	DGR-AA002000		Presser Drive Gear	누름대 구동기어	1	
D-5	DSC-CB000500		Screw (11/64", n=40)	누름대 구동기어 고정나사	2	
D-6	CPM-BK000100		Guide Bracket	가이드 브라켓	1	
D-7	PBR-FA000600		Presser Bar Guide Bracket Bearing	누름대 가이드 브라켓 베어링	2	
D-8	CPM-BJ000800		Bearing Holder	베어링 홀더	1	
D-9	PSC-AC001500		Screw (M4×P0.7)	베어링 홀더 고정나사	1	
D-10	CPM-KC000401		Guide Shaft	가이드 축	2	Sep.14.10
D-11	DSC-CB000300		Screw (11/64", n=40)	가이드 축 찰나사	4	
D-12	DPN-BC002300		Presser Driving Arm Support Shaft	누름대 구동암 지지축	1	
D-13	CPM-CL000700		Roller for Presser Driving Arm Support Shaft	누름대 구동암 지지축 롤러	1	
D-14	DSC-CB000500		Screw (15/64", n=28)	누름대 구동암 지지축 찰나사	1	
D-15	CPM-CM001000		Lifter Lever	올림 레버	1	
D-16	CPM-CM001200		Lifter Lever_A	올림 레버_A	1	
D-17	DBS-DA011000		Lifter Lever_A Roller	올림레버_A 롤러	1	
D-18	DSC-FB001300		Stud for Lifter Lever_A	올림레버_A 단나사	1	
D-19	DPN-AD004300		Lifter Lever A Shaft	올림 레버 A 축	1	
D-20	DSC-CB000500		Screw (15/64", n=28)	올림 레버 A 축 찰나사	1	
D-21	CPM-DF000201		Upper Thread Trimmer Driving Link	상사절 운동 링크	1	Oct.10.11
D-22	DPN-AA004300		Lifter Lever Shaft	올림 레버 축	2	
D-23	DWS-AA002900		Washer	올림 레버 축 와셔	1	
D-24	PSR-AC000500		E-Ring	올림 레버 축 E-링	1	
D-25	DSC-CB000500		Screw (15/64", n=28)	올림 레버 축 찰나사	1	
D-26	PSC-FA000100		Stud for Lifter Lever Shaft (3/16", n=32)	올림 레버 단나사	3	
D-27	CPB-BF000501		Presser Bar Holder	누름대 잡이	1	
D-28	DSC-BJ000600		Screw (15/64", n=28)	누름대 잡이 찰나사	1	
D-29	CPM-CA000600		Presser Bar Lifter Link	누름대 올림 링크	1	
D-30	DSC-FA005800		Lifter Link Fixing Screw (3/16", n=32)	올림 링크 고정 단나사	1	
D-31	CPB-KB000100		Presser Bar	누름대	1	
D-32	DSP-AA002900		Presser Spring	압력 조절 스프링	1	
D-33	DSC-HA000100		Adjust Screw for Presser Foot (9/16", n=20)	노루발 압력 조절 나사	1	
D-34	DSN-CC000100		Adjust Nut for Presser Bar (9/16", n=20)	노루발 압력 조절 나사 너트	1	
D-35	DBS-DA007900		Presser Bar Bushing	누름대 붓싱	1	
D-36	CPB-BB000301		Presser Rollar Bracket	누름대 롤러 브라켓	1	
D-37	CPB-CL000300		Presser Bracket Rollar	누름대 브라켓 롤러	1	
D-38	DSC-BA001800		Screw (9/64", n=40)	누름대 고정나사	1	
D-39	PSR-AG000100		G-Ring	그립링	1	
D-40	CPB-CL000200		Presser Bar Rollar	누름대 롤러	1	
D-41	CPB-KF000300		Presser Bar Rollar Shaft	누름대 롤러 축	1	
D-42	DSC-CB000500		Screw (15/64", n=28)	누름대 롤러 축 찰나사	1	
D-43	CPB-BK000100		Presser Bar Guide	누름대 안내	1	
D-44	DSC-BJ000200		Screw (11/64", n=40)	누름대 안내 고정나사	2	
D-45	GP-031714-00		Presser Bar Sensor Support	누름대 센서 받침	1	
D-46	DSC-BB002900		Screw (9/64", n=40)	누름대 센서 받침 고정나사	2	
D-47	CPM-BJ000700		Presser Bar Sensor Plate	누름대 센서판	1	
D-48	DSC-BA000900		Screw (9/64", n=40)	누름대 센서판 고정나사	1	
D-49	PMT-BH000100		Presser Bar Driving Motor	누름대 구동 모터	1	
D-50	PSC-AC000800		Screw (M4×P0.7)	누름대 구동 모터 찰나사	4	
D-51	DWS-AA001100		Washer	와셔	4	
D-52	EP-000289-00		Presser Bar Sensor Ass'y	누름대 센서 (조)	1Set	
D-52-1	PSC-BD000700		Screw(M3×P0.5 L=8)	센서 찰나사	1	
D-53	DWS-AA006300		Washer	누름대 눌러축 와셔	1	
D-54	CPB-KC000100		Pressure Adjusting Bar	압력 조절봉	1	
D-55	DSN-AA000400		Nut (15/64", n=28)	올림레버A 단나사 너트	1	
D-56	CA-003412-00		Cable	P-모터 케이블	1	

D

Presser Bar Mechanism

누름대 관계

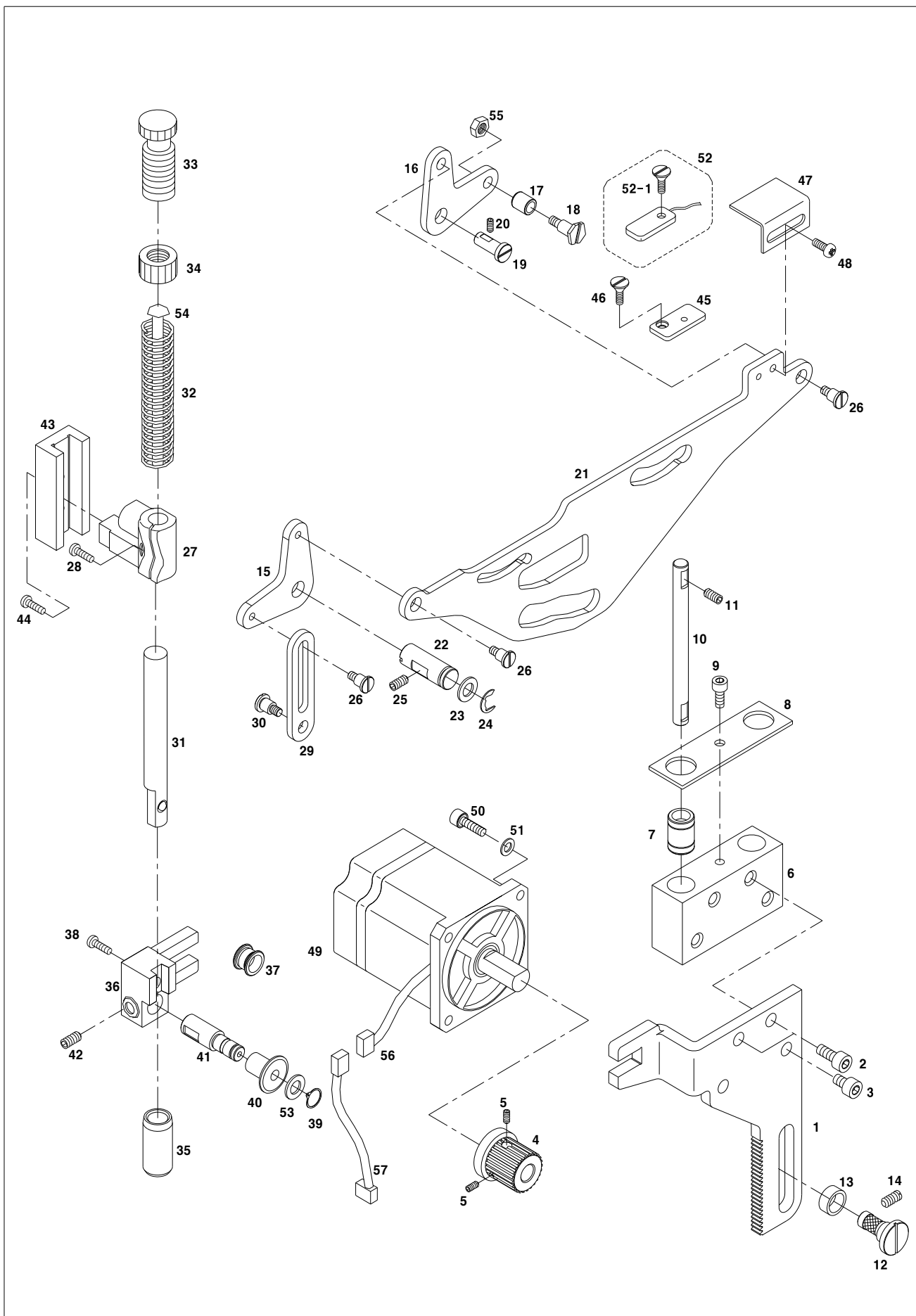

E

Needle Bar Rocking Mechanism

바늘대 요동 관계

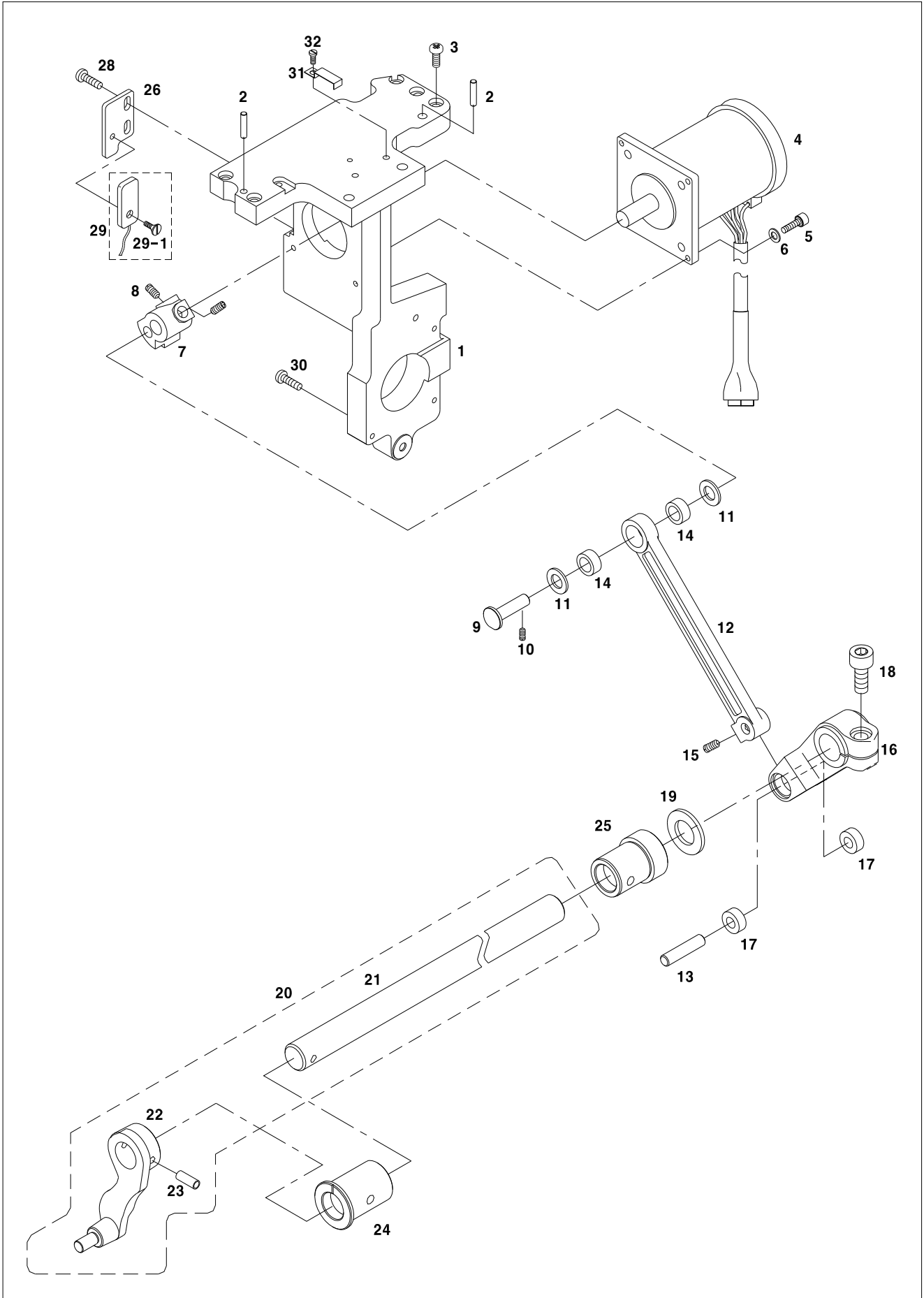

F

Thread Release & Lowering Mechanism

실조절 장치 관계

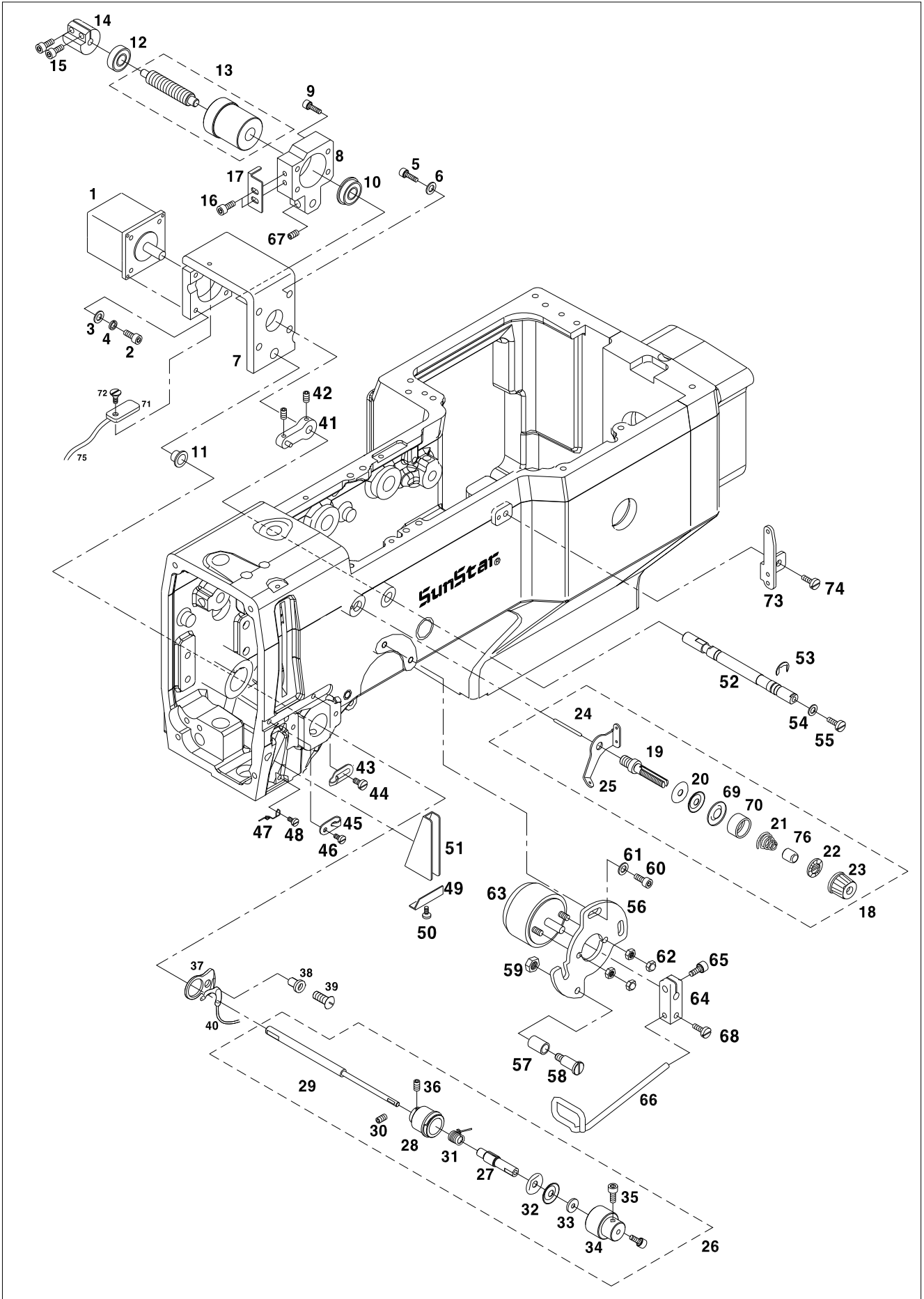



Ref. No.	Parts No.	Note	Name of Parts	품 명	Q'ty	Applied Period
F-1	MO-000043-00		Motor for Adjusting Thread Tension	실조절장치 모터(조)	1Set	
F-2	PSC-AC007300		Screw (M3×P0.5, L15)	실조절장치 모터 칩나사	4	
F-3	PWS-AA001900		Washer	칩나사 평와셔	4	
F-4	PWS-CA000100		Spring Washer	칩나사 스프링 와셔	4	
F-5	PSC-AC000900		Screw (M3×P0.5, L15)	실장력 조절 모터 베이스 칩나사	4	
F-6	DWS-AA000600		Washer	칩나사 와셔	4	
F-7	CTA-BA000700		Base for Thread Tension Adjusting Motor	실장력 조절 모터 베이스	1	
F-8	CTA-BK000100		Guide Block for Thread Tension Adjusting	실장력 조절장치 가이드 블록	1	
F-9	PSC-AC000800		Screw (M4×P0.7, L12)	실장력 조절 너트 칩나사	4	
F-10	PBR-AA007300		Bearing(F606ZZ)	베어링	1	
F-11	PBS-BB000100		DU Bush(F0606)	DU 부쉬	1	
F-12	PBR-AC000300		Thrust Bearing (W-B-015-C6)	스러스트 베어링	1	
F-13	ATA-PS002300		Screw Shaft for Thread Tension Adjusting	실조절장치 스크류 축	1	
F-14	DCR-AH000201		Coupling for Motor Shaft	모터 축 커플링	1	Nov.07.12
F-15	PSC-AC000800		Screw (M4×P0.7, L12)	모터 축 커플링 칩나사	2	
F-16	DSC-BA000900		Screw (9/64", n=40)	실장력 조절장치 센서판 칩나사	2	
F-17	CTA-BJ001800		Detecting Plate for Thread Tension Adjusting Sensor	실장력 조절장치 센서판	1	
F-18	ATA-PS002101		Sub Thread Tension Adjusting Ass'y	보조실조절 장치 (조)	1Set	
F-19	CTA-HM000800		Sub Thread Tension Adjusting Shaft	보조실조절 장치 축	1	
F-20	CTA-HL000101		Thread Guide Disk	실안내 접시	2	Dec.29.09
F-21	DSP-BA001400		Sub Thread Tension Adjusting Spring	보조 실조절 장치 스프링	1	
F-22	CTA-BJ000100		Stopper for Sub Thread Tension Adjusting Spring	보조 실조절 장치 스프링 스토퍼	1	
F-23	DSN-CD000100		Nut	보조 실조절 장치 너트	1	
F-24	DPN-AA007300		Thread Release Pin	보조 실조절 장치 핀	1	
F-25	CTA-HK000700		Guide Plate	보조 실조절 장치 안내판	1	
F-26	ATA-PS002201		Main Thread Tension Adjusting Ass'y	주 실조절장치(조)	1Set	
F-27	CTA-HM001500		Main Shaft for Adjusting Thread Tension	주 실조절 장치 축	1	
F-28	CTA-BA000600		Thread Tension Adjusting Body	주 실조절 장치 몸체	1	
F-29	CTA-KF000101		Thread Tension Adjusting Shaft	실조절 장치 축	1	
F-30	DSC-CA000200		Screw (9/64", n=40)	주 실조절 장치 축 칩나사	2	
F-31	DSP-BB000400		Thread Take-up Lever Spring	실채기 스프링	1	
F-32	CTA-HL000101		Thread Guide Disk	실안내 접시	2	Dec.29.09
F-33	CTA-BJ001700		Thread Guide Disk Presser Plate	실안내 접시 누름판	1	
F-34	CTA-BF000100		Holder for Adjusting Thread Tension	주 실조절 장치 홀더	1	
F-35	DSC-AC001300		Screw (M4×P0.7×L8)	주 실조절 장치 홀더 칩나사	2	
F-36	DSC-CB000500		Screw (15/64", n=28)	주 실조절 장치 (조) 칩나사	1	
F-37	CTA-BJ000400		Thread Detecting Plate Guide	실 감지판 안내	1	
F-38	CTA-BN000100		Thread Detecting Plate Ring	실 감지판 링	1	
F-39	DSC-BG000100		Screw (9/64", n=40)	실 감지판 링 칩나사	1	
F-40	CA-000822-00		Thread Detecting Plate	실 감지판	1	
F-41	CTR-CM000501		Tension Release Driving Lever	실 늦추기 구동레버	1	
F-42	PSC-CB000200		Screw (M4×P0.7)	실 늦추기 구동레버 칩나사	2	
F-43	CMB-HK000600		Thread Guide (R)	실안내(우)	1	
F-44	DSC-BA000100		Screw (9/64", n=40)	실안내 고정나사	1	
F-45	CMB-HK000101		Thread Guide (L)	실안내(좌)	1	Dec.19.11
F-46	DSC-BA000100		Screw (9/64", n=40)	실안내 고정나사	1	
F-47	CMB-HK004901		Thread Guide (L)	실안내(하)	1	Nov.18.10
F-48	DSC-BA000100		Screw (9/64", n=40)	실안내 고정나사	1	
F-49	DTC-AH000300		Holder for Thread Detecting Line	실 감지선 잡이	1	
F-50	PSC-BD000400		Screw (M5×P0.8)	실 감지선 잡이 칩나사	1	
F-51	CMB-BJ002500		Upper Thread Guide Plate	윗실 안내판	1	
F-52	CTR-KC000100		Shaft for Upper Thread Adjusting Lever	윗실 조절 축	1	
F-53	PSR-AC000500		E-Ring	윗실조절 축 E-링	1	
F-54	DWS-AA005800		Washer	윗실 조절 축 와셔	1	
F-55	DSC-BF002200		Screw (11/64", n=40)	윗실 조절 축 칩나사	1	
F-56	CTR-BJ001301		Solenoid Bracket	실늦추기 솔레노이드 브라켓	1	
F-57	CTR-FZ000100		Stopper Rubber	실늦추기 레버 스토퍼 고무	1	

F

Thread Release & Lowering Mechanism

실조절 장치 관계

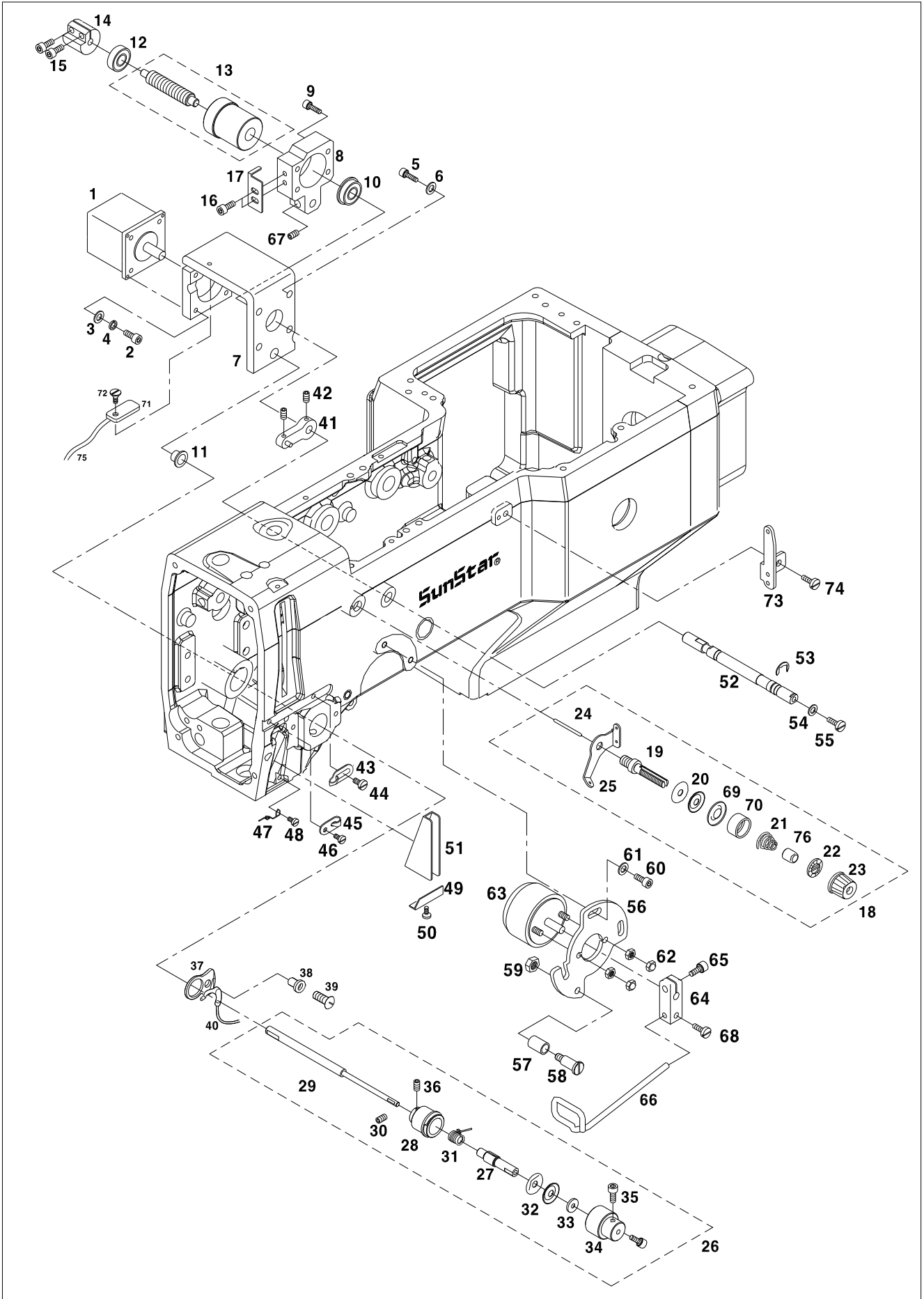

G

Upper Thread Trimmer Mechanism

상사절 관계

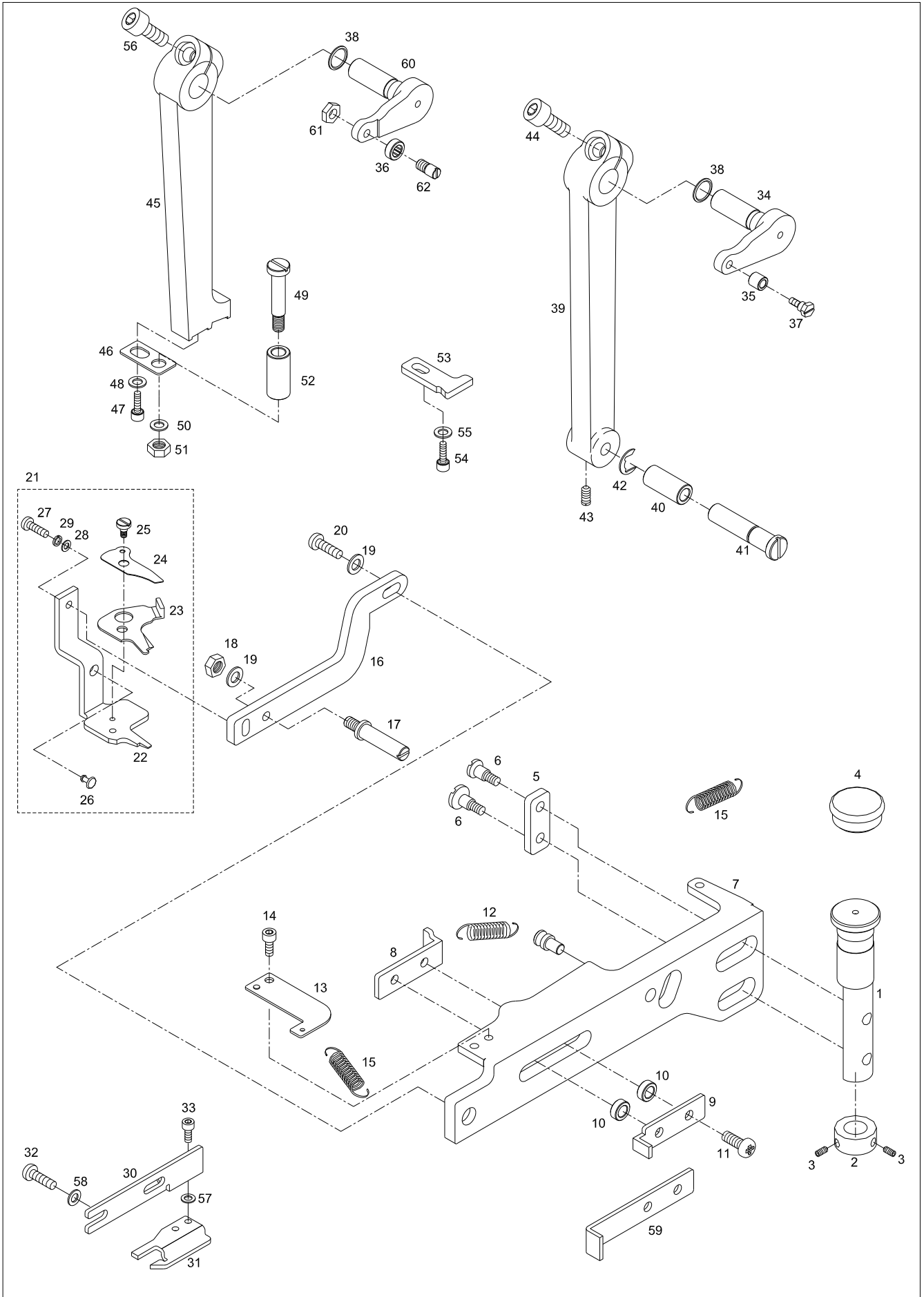



Ref. No.	Parts No.	Note	Name of Parts	품 명	Q'ty	Applied Period
G-1	CUT-KF000100		Upper Thread Trimmer Hinge Shaft	상사철 힌지축	1	
G-2	DCL-AA003000		Upper Thread Trimmer Hinge Shaft Collar	상사철 힌지축 카라	1	
G-3	DSC-CB000700		Screw (M5×P0.8)	상사철 힌지축 카라 첩나사	2	
G-4	DPK-CB000100		Upper Thread Trimmer Hinge Shaft Rubber Cap	상사철 힌지축 고무마개	1	
G-5	DWS-AB000101		Washer	상사철 레버 와셔	1	Dec.21.11
G-6	DSC-FA006800		Stud Screw for Upper Thread Trimmer Lever(15/64", n=28)	상사철 레버 고정 단나사	2	
G-7	CUT-CM000200		Upper Thread Trimmer Lever	상사철 레버	1	
G-8	CUT-BJ000200		Upper Thread Trimmer Lever Stopper	상사철 레버 스톱퍼	1	
G-9	CUT-BJ000300		Upper Thread Trimmer Lever Return Plate	상사철 레버 리턴판	1	
G-10	DCL-BA000700		Upper Thread Trimmer Lever Collar	상사철 레버 카라	2	
G-11	DSC-BF003800		Screw (9/64", n=40)	상사철 레버 리턴판 첩나사	2	
G-12	DSP-AB001700		Upper Thread Trimmer Lever Extension Spring	상사철 레버 인장 스프링	1	
G-13	CUT-BJ000800		Spring Holder Plate	스프링 걸이판	1	
G-14	DSC-BJ001100		Screw (9/64", n=40)	스프링 걸이판 첩나사	1	
G-15	DSP-AB001800		Upper Thread Trimmer Extension Spring	상사철 인장 스프링	2	
G-16	CUT-BJ000400		Upper Thread Trimmer Setting Plate	상사철 셋팅판	1	
G-17	DSC-FG000400		Roller Support Screw (3/16", n=32)	롤러 지지 단나사	1	
G-18	DSN-AA000600		Roller Support Screw Nut (3/16", n=32)	롤러 지지 단나사 너트	1	
G-19	DWS-AA000600		Roller Support Screw Washer	롤러 지지 단나사 와셔	2	
G-20	PSC-AC006600		Setting Plate Screw (M5×L10)	셋팅판 첩나사 (M5×L10)	1	
G-21	10-121A-300G		Upper Thread Trimmer Mes Ass'y	상사철 메스 (조)	1Set	
G-22	CUT-NB000101		Upper Thread Trimmer Fixing Mes	상사철 고정메스	1	May.03.12
G-23	CUT-NA000100		Upper Thread Trimmer Moving Mes	상사철 동메스	1	
G-24	CUT-BJ000500		Upper Thread Tension Plate	상사철 장력판	1	
G-25	DSC-FD000500		Screw (1/8", n=40)	메스 고정 단나사	1	
G-26	DPK-CA001200		Upper Thread Stopper Rubber	상사철 스톱퍼 고무	1	
G-27	DSC-BF007500		Screw (11/64", n=40)	상사철 고정 메스 첩나사	1	
G-28	DWS-AA000600		Washer	상사철 고정 메스 와셔	1	
G-29	PWS-CA001600		Spring Washer	상사철 고정 메스 스프링 와셔	1	
G-30	CUT-DF000100		Upper Thread Trimmer Opening Cam(A)	상사철 개방 캠 (A)	1	
G-31	CUT-DF000200		Upper Thread Trimmer Opening Cam(B)	상사철 개방 캠 (B)	1	
G-32	DSC-BF003100		Bolt (M4×P0.7)	상사철 개방 캠 볼트	2	
G-33	PSC-AC002100		Screw (M4×P0.7)	상사철 개방 캠 첩나사	2	
G-34	CUT-CB000100		Upper Thread Trimmer Driving Lever	상사철 구동 레버	1	
G-35	CUT-CL000200		Upper Thread Trimmer Driving Lever Roller	상사철 구동 레버 롤러	1	
G-36	PBR-AA013600		Upper Thread Trimmer Driving Lever Bearing	상사철 구동 레버 베어링	1	Oct.11.11
G-37	DSC-FB001103		Hinge Screw For Driving Roller(7/32", n=32)	구동 롤러 단나사	1	Oct.12.11
G-38	PPK-BA000900		O-Ring	O-링	2	
G-39	CUT-CM000300		Longitudinal Feed Arm for Upper Thread Trim	상사철 세로 이송 암	1	
G-40	CUT-CL000100		Roller for Long Longituinal Feed Arm	상사철 세로 이송 암 롤러	1	
G-41	CUT-KC000200		Roller Shaft For Longituinal Feed Arm	상사철 세로 이송 암 롤러 축	1	
G-42	PSR-AC000200		E-Ring	상사철 세로 이송 암 롤러 축 E-링	1	
G-43	DSC-CB000500		Screw (15/64", n=28)	상사철 세로 이송 암 축 첩나사	1	
G-44	PSC-AC001200		Screw (M6×P1.0)	상사철 세로 이송 암 첩나사	1	
G-45	CUT-CM000601		Upper Thread Trimmer Driving Arm	상사철 구동 암	1	
G-46	CUT-BJ000700		Upper Thread Trimmer Lever Support Plate	상사철 레버 지지판	1	
G-47	PSC-AC001500		Screw (M4×P0.7)	상사철 레버 지지판 첩나사	1	
G-48	DWS-AA001100		Washer	상사철 레버 지지판 첩나사 와셔	1	
G-49	DSC-FA008700		Roller Shaft For Upper Thread Trimmer Driving Arm	상사철 구동 암 롤러 축	1	
G-50	DWS-AA000600		Washer	상사철 구동 암 롤러 축 와셔	1	
G-51	PSN-AA002100		Nut (M5)	상사철 구동 암 롤러 축 너트(M5)	1	
G-52	CUT-CL000300		Roller For Upper Thread Trimmer Driving Arm	상사철 구동 암 롤러	1	
G-53	CUT-BJ000900		Upper Thread Trimmer Driving Arm Stopper	상사철 구동암 스톱퍼	1	
G-54	PSC-AC001500		Screw (M4×P0.7)	상사철 구동암 스톱퍼 첩나사	1	
G-55	DWS-AA001100		Washer	상사철 구동암 스톱퍼 와셔	1	
G-56	PSC-AC001200		Screw (M6×P1.0)	상사철 구동암 첩나사	1	
G-57	DWS-AA001100		Washer	뒤뚜껑와셔	1	

G

Upper Thread Trimmer Mechanism

상사절 관계

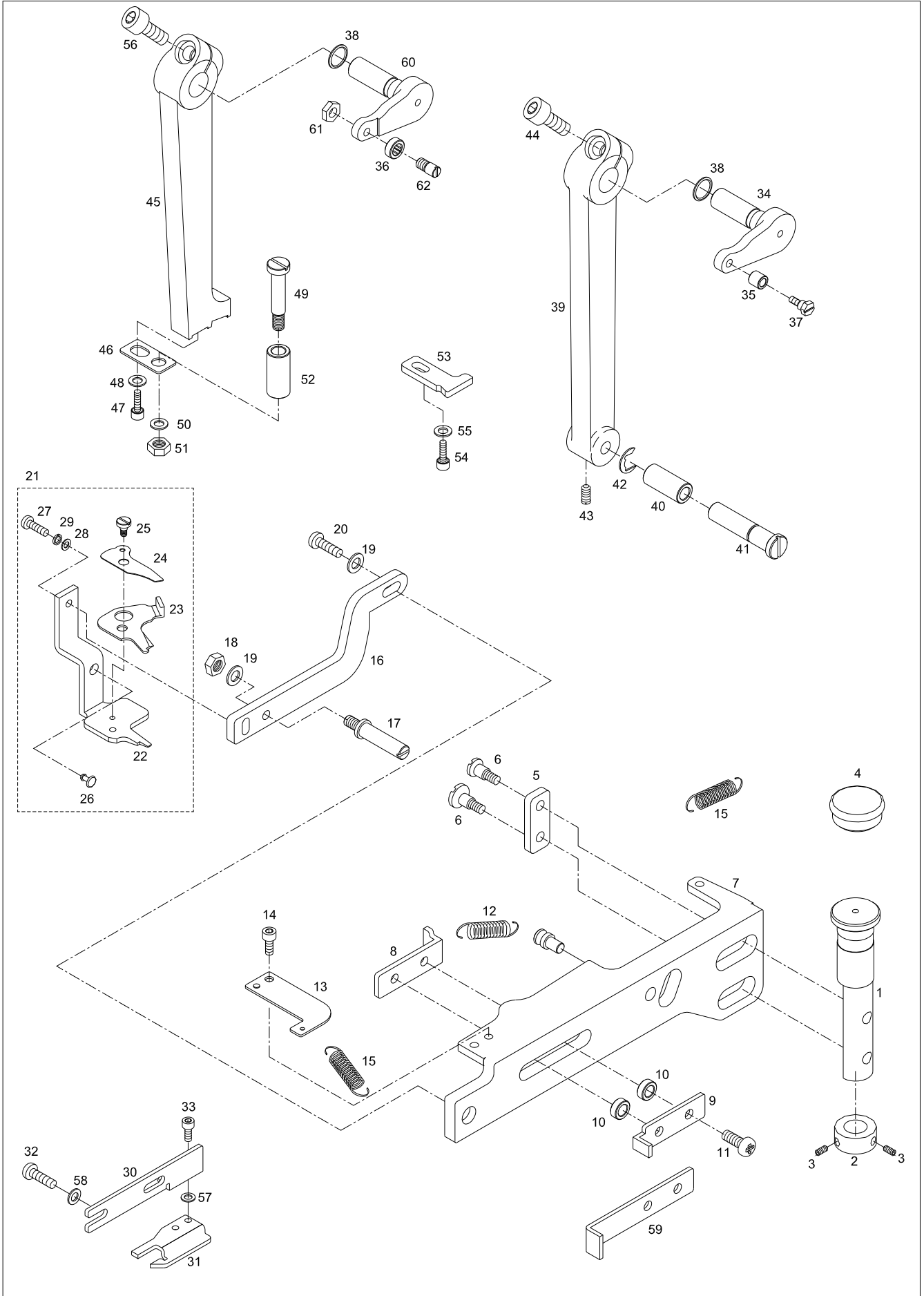



Lower thread trimmer Mechanism

하사절 관계

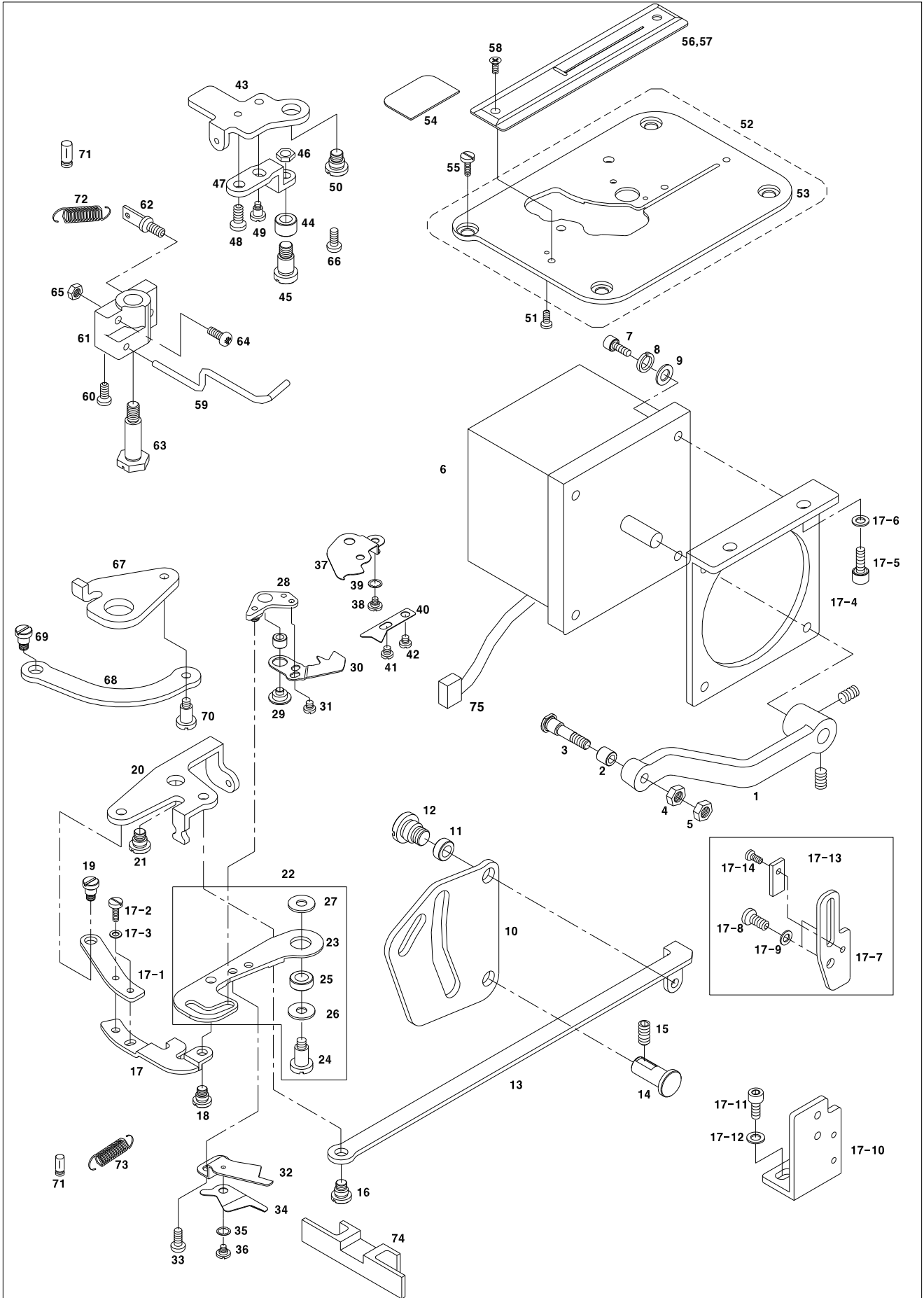



Ref. No.	Parts No.	Note	Name of Parts	품 명	Q'ty	Applied Period
H-1	CLT-CM000900		Lower Thread Trimmer Driving Lever	하사절 작동 레버	1	
H-2	CLT-CL000100		Lower Thread Trimmer Driving Lever Roller	하사절 작동 레버 롤러	1	
H-3	DSC-FA007000		Stud Screw for Lower Thread Trimmer Driving Lever Roller	하사절 작동 레버 롤러 단나사	1	
H-4	DSN-AA000600		Nut (3/16", n=32)	하사절 작동 레버 롤러 단나사 너트	1	
H-5	SN-000169-00		Nut for Detecting Sensor (3/16", n=32)	하사절 센서 감지 너트	1	
H-6	MO-000042-00		Lower Thread Trimming Motor	하사절 작동 모터	1Set	
H-7	PSC-AC005600		Screw for Lower Thread Trimming Motor (M5xL12)	하사절 작동 모터 고정 나사	4	
H-8	DWS-CA000100		Spring Washer for Lower Thread Trimming Motor	하사절 작동 모터 고정 스프링 와셔	4	
H-9	DWS-AA000600		Washer for Lower Thread Trimming Motor	하사절 작동 모터 고정 와셔	4	
H-10	CLT-DF000200		Lower Thread Trimmer Cam	하사절 캠	1	
H-11	CUT-CL000200		Lower Thread Trimmer Cam Roller	하사절 캠 롤러	1	
H-12	DSC-FA005800		Stud Screw(B) for Lower Thread Trimmer Rod	하사절 연결 롯드 단나사 (B)	1	
H-13	CLT-CC000200		Lower Thread Trimmer Rod	하사절 연결 롯드	1	
H-14	DPN-AD004300		Lower Thread Trimmer Cam Shaft	하사절 캠 축	2	
H-15	DSC-CB000500		Screw (15/64", n=28)	하사절 캠 축 찰나사	2	
H-16	DSC-FA007100		Stud Screw(A) for Lower Thread Trimmer Rod	하사절 연결 롯드 단나사 (A)	1	
H-17	GP-027721-02		Lower Thread Trimmer Link (A-A)	하사절 링크 (A-A)	1	
H-17-1	CLT-CA000200		Lower Thread Trimmer Link (B-B)	하사절 링크 (B-B)	1	
H-17-2	DSC-BF001000		Screw(11/64", n=40)	링크고정나사	2	
H-17-3	DWS-AA000500		Washer	링크고정나사 와셔	2	
H-17-4	CLT-BB000601		Bracket for Lower Thread Trimming Motor	하사절 모터브라켓	1	
H-17-5	PSC-AC005600		Screw(M5xP0.8xL12)	하사절 모터브라켓 고정나사	2	
H-17-6	DWS-AA000600		Washer(φ5.3)	모터브라켓 고정와셔	2	
H-17-7	CLT-BJ001800		Sensor Bracket	센서브라켓	1	
H-17-8	PSC-AC001500		Screw(M4xP0.8)	센서브라켓 고정나사	2	
H-17-9	DWS-AA001100		Washer	센서브라켓 고정와셔	2	
H-17-10	CLT-BB000700		Sensor Base for Lower Thread Trimming	하사절 센서 베이스	1	
H-17-11	PSC-AC005600		Screw(M5xP0.8)	하사절 센서 베이스 찰나사	2	
H-17-12	DWS-AA000600		Washer	하사절 센서 베이스 찰나사 와셔	2	
H-17-13	EP-000289-00		Sensor Ass'y	하사절 센서 (조)	1Set	
H-17-14	PSC-BA000100		Screw(M3xP0.5 L=8)	실조절장치 센서 찰나사	1	
H-18	DSC-FA007200		Stud Screw for Lower Thread Trimmer Link (A)	하사절 링크 (A) 단나사	1	
H-19	DSC-FA005900		Stud Screw for Lower Thread Trimmer Link	하사절 링크 연결 단나사	1	
H-20	CLT-CA000200		Lower Thread Trimmer Link (B)	하사절 링크 (B)	1	
H-21	DSC-FA007300		Stud Screw for Lower Thread Trimmer Link (B)	하사절 링크 (B) 단나사	1	
H-22	AS-005176-01		Mes Ass'y for Lower Thread Trimming	하사절 메스 (조)	1Set	
H-23	CLT-CM000400		Mes Driving Lever	메스 작동 레버	1	
H-24	DSC-FA007300		Stud Screw for Mes Driving Lever Roller	메스 작동 레버 롤러 단나사	1	
H-25	CLT-CL000200		Mes Driving Lever Roller	메스 작동 레버 롤러	1	
H-26	DWS-AA006900		Washer(A) for Mes Driving Lever	메스 작동 레버 와셔 (A)	1	
H-27	DWS-AA007000		Washer(B) for Mes Driving Lever	메스 작동 레버 와셔 (B)	1	
H-28	CLT-CM000500		Lever For Lower Thread Retainer	밀실 가리개 레버	1	
H-29	DSC-FA007400		Stud Screw for Lower Thread Retainer Lever(11/64"n=11)	밀실 가리개 레버 단나사	1	
H-30	CLT-BG000200		Lower Thread Retainer	밀실 가리개	1	
H-31	DSC-BJ002800		Screw (9/64", n=40)	밀실 가리개 찰나사	2	
H-32	CLT-NB000201		Fixed Mes for Lower Thread Trimmer Ass'y	하사절 고정 메스 (조)	1Set	
H-33	DSC-BJ002900		Screw (9/64", n=40)	하사절 고정 메스 찰나사	2	
H-34	CLT-NA000201		Moving Mes for Lower Thread Trimmer	하사절 동메스	1	
H-35	DWS-CC000301		Washer	하사절 동메스 파형 와셔	1	
H-36	DSC-BJ003100		Screw (3/32", n=56)	하사절 동메스 찰나사	1	
H-37	CLT-BJ001400		Lower Thread Clamp Plate Ass'y	밀실 걸이판 (조)	1Set	
H-38	DSC-BJ003101		Stud Screw for Lower Thread Clamp Plate (1/8", n=40)	밀실 걸이판 단나사	1	
H-39	DWS-CC000301		Washer	밀실 걸이판 파형 와셔	1	
H-40	CLT-BJ001500		Lower Thread Presser Plate	밀실 누름 판	1	
H-41	DSC-FA008101		Screw A (3/32", n=56)	밀실 누름판 단나사	1	
H-42	DSC-BJ002800		Screw B (9/64", n=40)	밀실 누름 판 찰나사 B	1	
H-43	GP-034517-00		Opening Plate A	열림판 A	1	



Lower thread trimmer Mechanism

하사절 관계

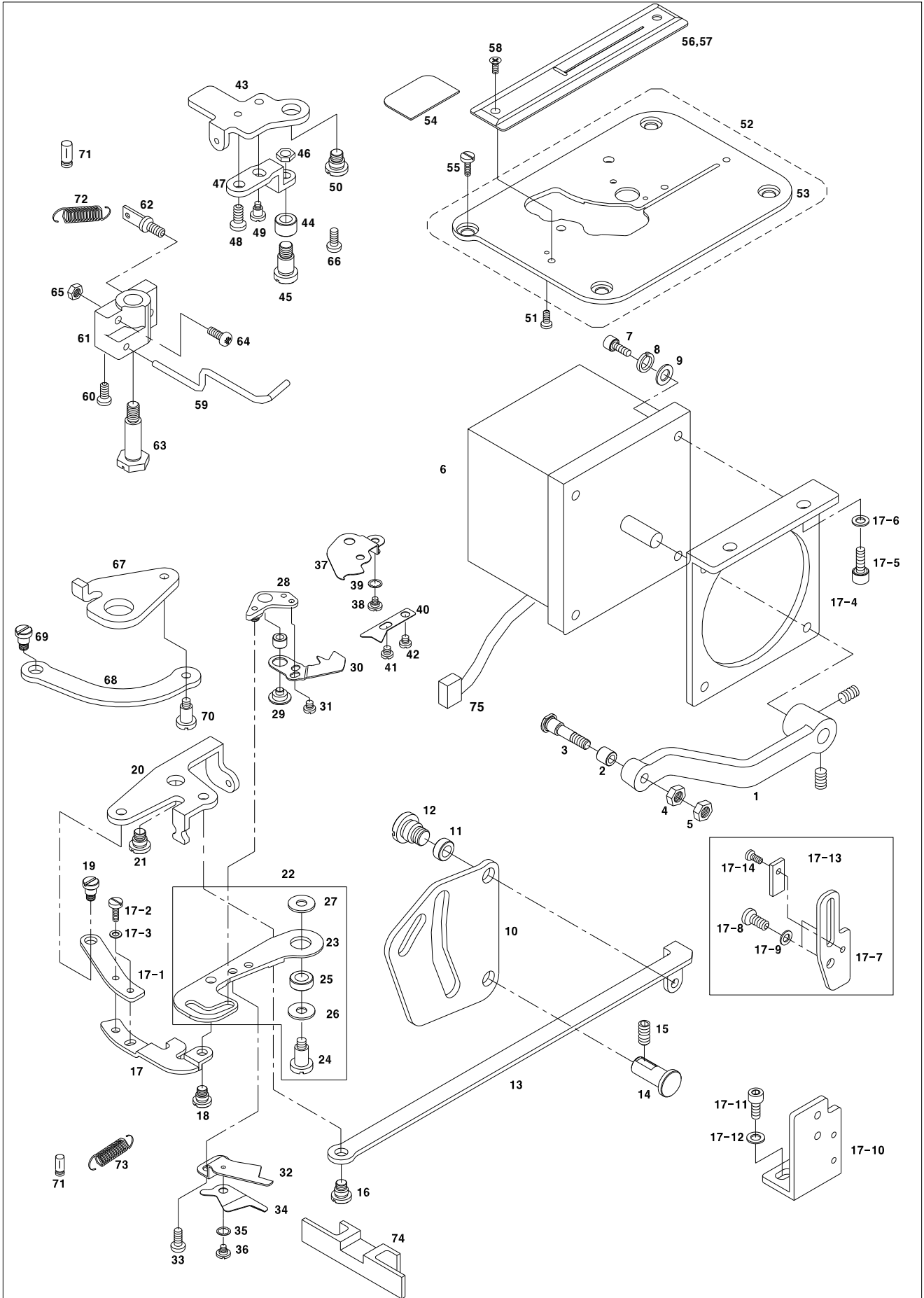

Y-Moving Mechanism

Y-이송 관계

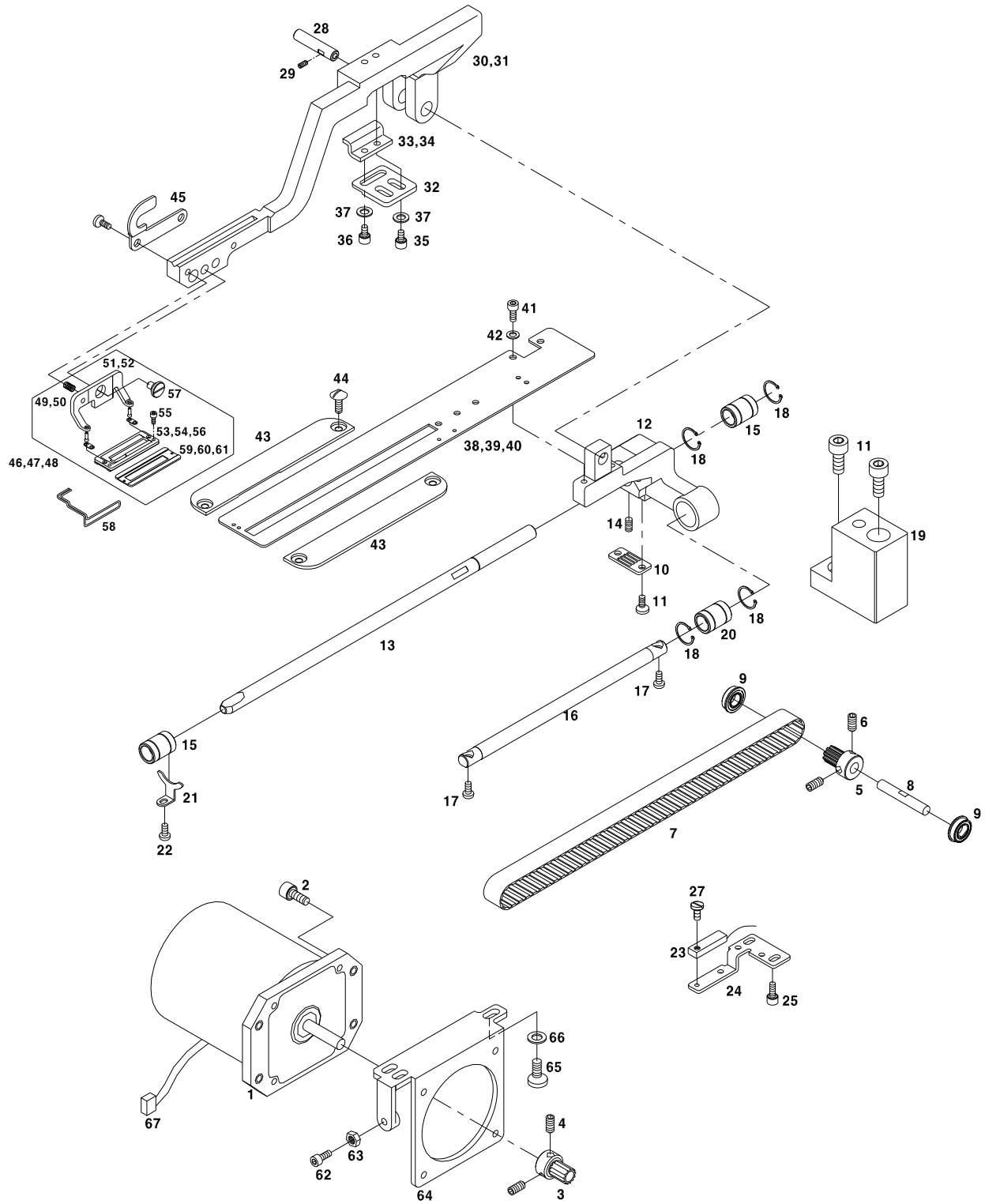



Ref. No.	Parts No.	Note	Name of Parts	품 명	Q'ty	Applied Period
I-1	PMT-BJ000800		Y-Driving Motor	Y-이송 모터	1Set	
I-2	PSC-AC005600		Screw (M5×P0.8)	Y-이송 모터 첩나사	4	
I-3	DPL-BD002500		Y-Driving Pulley	Y-이송 구동 폴리	1	
I-4	DSC-CB000500		Screw (15/64", n=28)	Y-이송 구동 폴리 첩나사	2	
I-5	DPL-BD002500		Y-Feed Driven Pulley	Y-이송 종동 폴리	1	
I-6	DSC-CB000500		Screw (15/64", n=28)	Y-이송 종동 폴리 첩나사	2	
I-7	PBT-BD001600		Y-Feed Drive Timming Belt (456-3GT-15)	Y-이송 타이밍 벨트	1	
I-8	CYF-KC002500		Y-Feed Driven Pulley Shaft	Y-이송 종동 폴리 축	1	
I-9	PBR-AA007100		Y-Feed Driven Pulley Shaft Bearing (F698ZZ)	Y-이송 종동 폴리축 베어링	2	
I-10	CYF-BJ004900		Y-Feed Timming Belt Holder Plate	Y-이송 타이밍 벨트 잡이판	1	
I-11	DSC-AC001400		Fixing Bolt for Holder Plate(11/64", n=40 L=10)	Y이송 가이드 축 첩나사	6	
I-12	CYF-BB003601		Y-Feed Arm Support	Y-이송 아암 지지대	1	
I-13	CYF-KC002300		Y-Feed Shaft	Y-이송 축	1	
I-14	DSC-CB000500		Screw (15/64", n=28)	Y-이송 축 첩나사	1	
I-15	PBR-FA000900		Y-Feed Shaft Bearing (LM-10)	Y-이송 축 베어링	2	
I-16	CYF-KC002400		Y-Feed Guide Shaft	Y-이송 가이드 축	2	
I-17	DSC-AC001400		Screw (11/64"n=40 L=12)	Y-이송 가이드 축 첩나사	2	
I-18	DSR-AA000100		C-Ring (φ19)	C-Ring	4	
I-19	CYF-BK000100		Fixing Block for Y-Feed Guide Shaft	Y-이송 가이드 축 고정 블록	2	
I-20	PBR-FA000900		Y-Feed Guide Shaft Bearing (LM-10)	Y-이송 가이드축 베어링	2	
I-21	CYF-BJ005000		Bearing Support Plate	베어링 지지판	1	
I-22	DSC-BJ001100		Screw (9/64", n=40)	베어링 지지판 첩나사	2	
I-23	CA-003414-03		Y-Feed Sensor Ass'y	Y-이송 센서(조)	1	Feb.27.12
I-24	CYF-BJ005100		Y-Feed Sensor Basket	Y-이송 센서 브라켓	1	
I-25	DSC-BF007500		Screw (11/64", n=40)	Y-이송 센서 브라켓 첩나사	2	
I-27	PSC-BD000700		Y-Feed Sensor Screw(M3XL8)	Y-이송 센서 고정나사	1	
I-28	DPN-AA005300		Y-Feed Arm Support Shaft	Y-이송암 지지대 축	1	
I-29	DSC-CB000500		Screw (15/64", n=28)	Y-이송암 지지대 축 첩나사	1	
I-30	CYF-BB003500		Y-Feed Arm	Y-이송암	1	
I-31	GP-036144-01	*	Y-Feed Arm for 120mm	Y-이송암(120mm)	1	
I-32	CYF-BJ003700		Return Cam Support Plate	리턴 캠 지지판	1	
I-33	CYF-BJ003600		Return Cam	리턴 캠	1	
I-34	GP-036139-01		Return Cam for 120mm	리턴 캠 (120mm)	1	
I-35	PSC-AC001500		Fixing Bolt for Return Cam Support Plate	리턴 캠 지지판 고정 볼트	2	
I-36	PSC-AC001500		Screw (M4×P0.5)	리턴 캠 첩나사	2	
I-37	DWS-AA001100		Washer	리턴 캠 지지판 고정 와셔	4	
I-38	CGA-GJ001301	G	Feed Plate (G)	이송판 (일반용)	1	
I-39	GP-035769-00	K	Feed Plate (K)	이송판 (니트용)	1	
I-40	GP-036138-01	*	Feed Plate for 120mm	이송판 (120mm)	1	
I-41	PSC-AC001500		Fixing Bolt for Feed Plate (M4×P0.7)	이송판 고정볼트	2	
I-42	DWS-AA001100		Washer	이송판 고정와셔	2	
I-43	CYF-BJ003300		Feed Plate Guide	이송판 가이드	2	
I-44	DSC-BG000100		Screw (9/64", n=40)	이송판 가이드 첩나사	4	
I-45	CYF-BJ003500		Feed Arm Support	이송암 지지판	1	
I-46	AGA-PS001200	G	Presser Foot Ass'y for G	노루발(조)-일반용	1Set	
I-47	20-053A-300K	K	Presser Foot Ass'y for K	노루발(조)-니트용	1Set	
I-48	AS-007990-02	*	Presser Foot Ass'y for 120mm	노루발(조)-120mm용	1Set	Aug.30.09
I-49	20-521G-300G		Fixing Spring	노루발(상) 고정 스프링	1	
I-50	GP-036143-01	*	Fixing Spring for 120mm	노루발(상) 고정 스프링 120mm 용	1	Aug.30.09
I-51	20-522A-300G		Presser Foot (U)	노루발 (상)	2	
I-52	GP-036140-00	*	Presser Foot (U)	노루발 (상) - 120mm	1	
I-53	20-523A-300G		Presser Foot (L)	노루발 (하)	1	
I-54	GP-036142-00	*	Presser Foot (L)	노루발 (하) - 120mm	1	
I-55	20-524S-300G		Screw (3/32", n=56)	노루발 (하)-첩나사	2	
I-56	20-525A-300K		Presser Foot (L)- for Knit	노루발 (하)-니트용	1	
I-57	DSC-FA008800		Stud Screw for Presser Foot(9/64", n=40)	노루발 단나사	1	
I-58	CPB-BH000200		Finger Guard	핑거가드	1	

Y-Moving Mechanism

Y-이송 관계

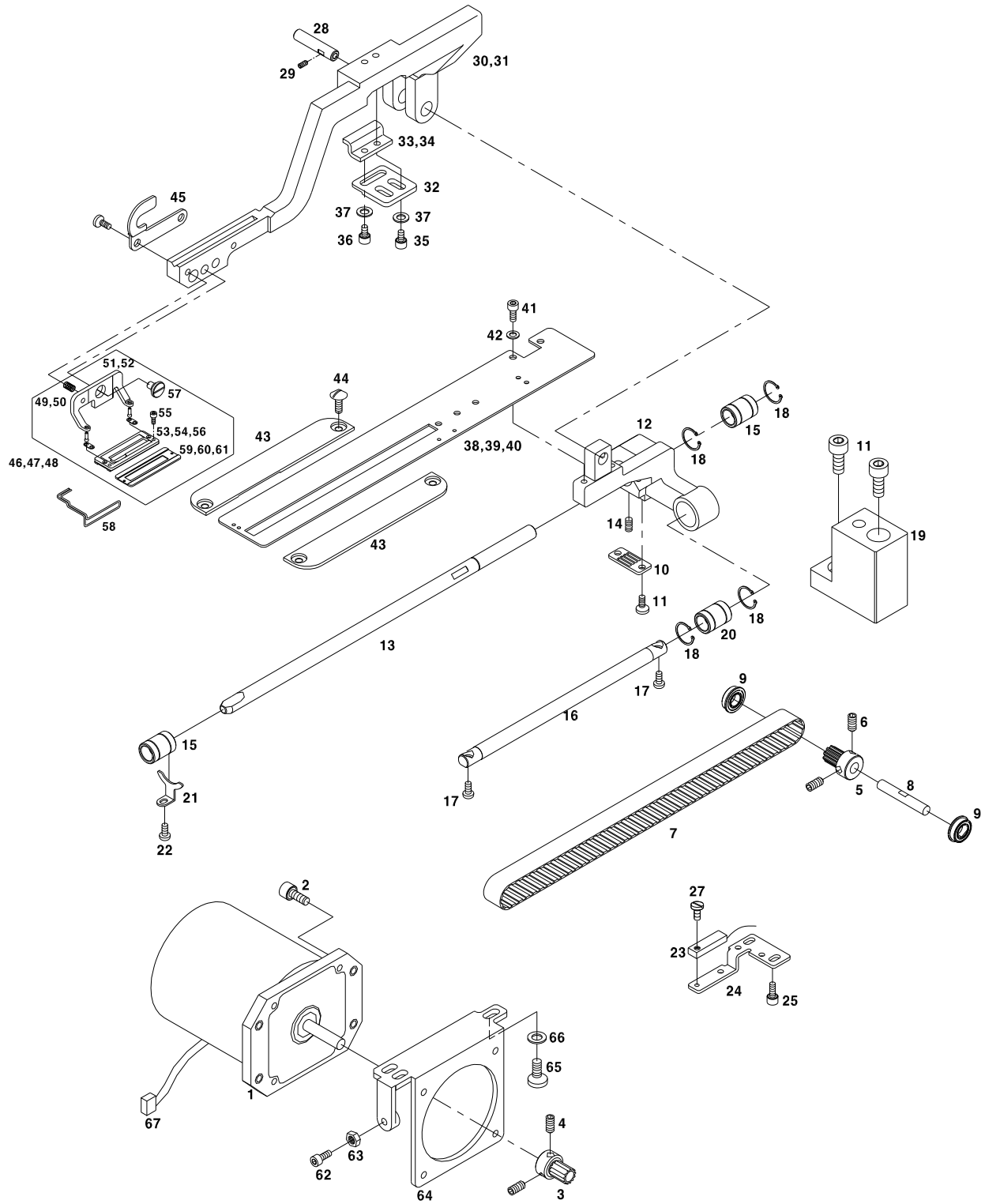

J

Cutter Mechanism

커터 관계

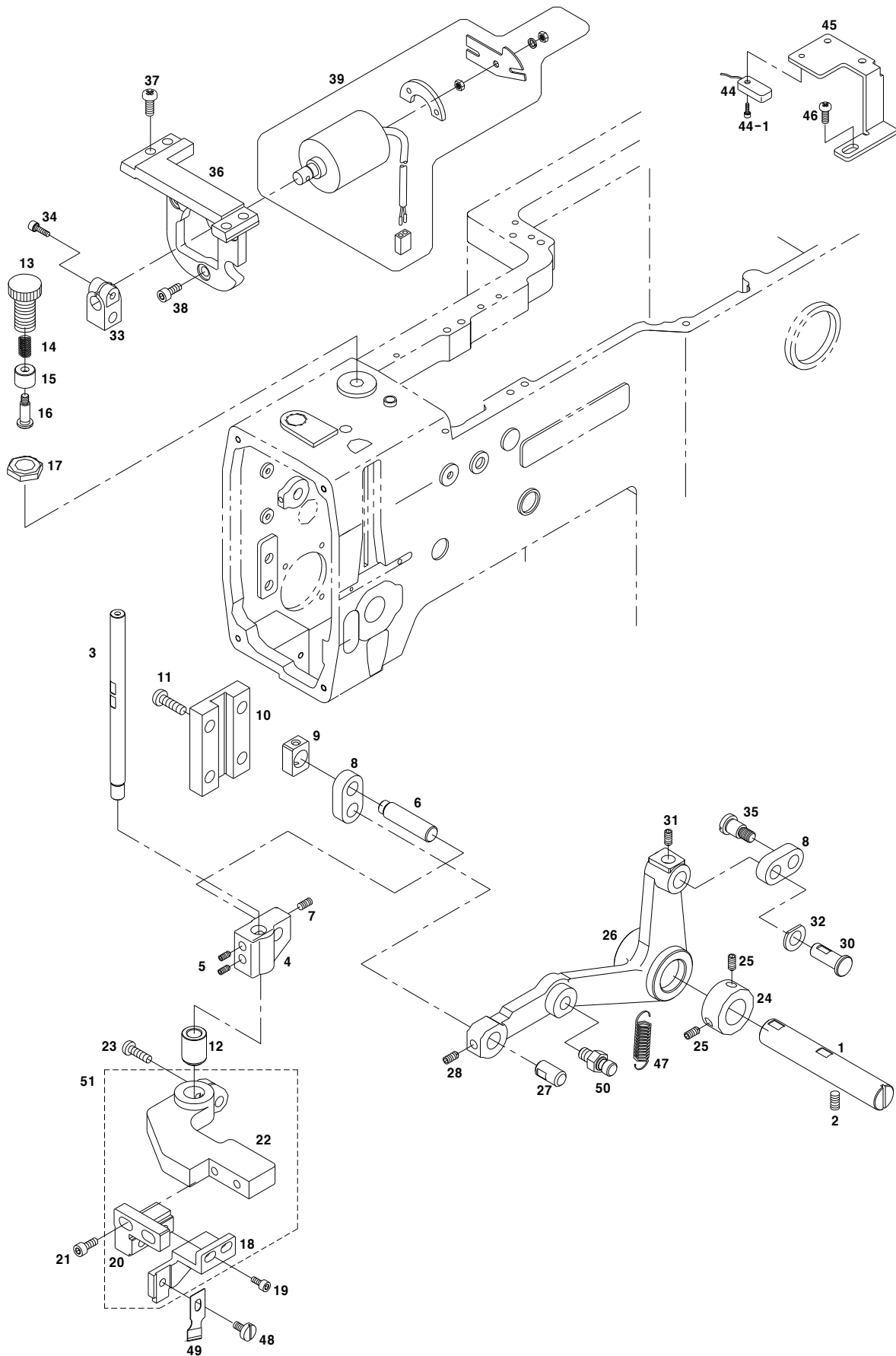

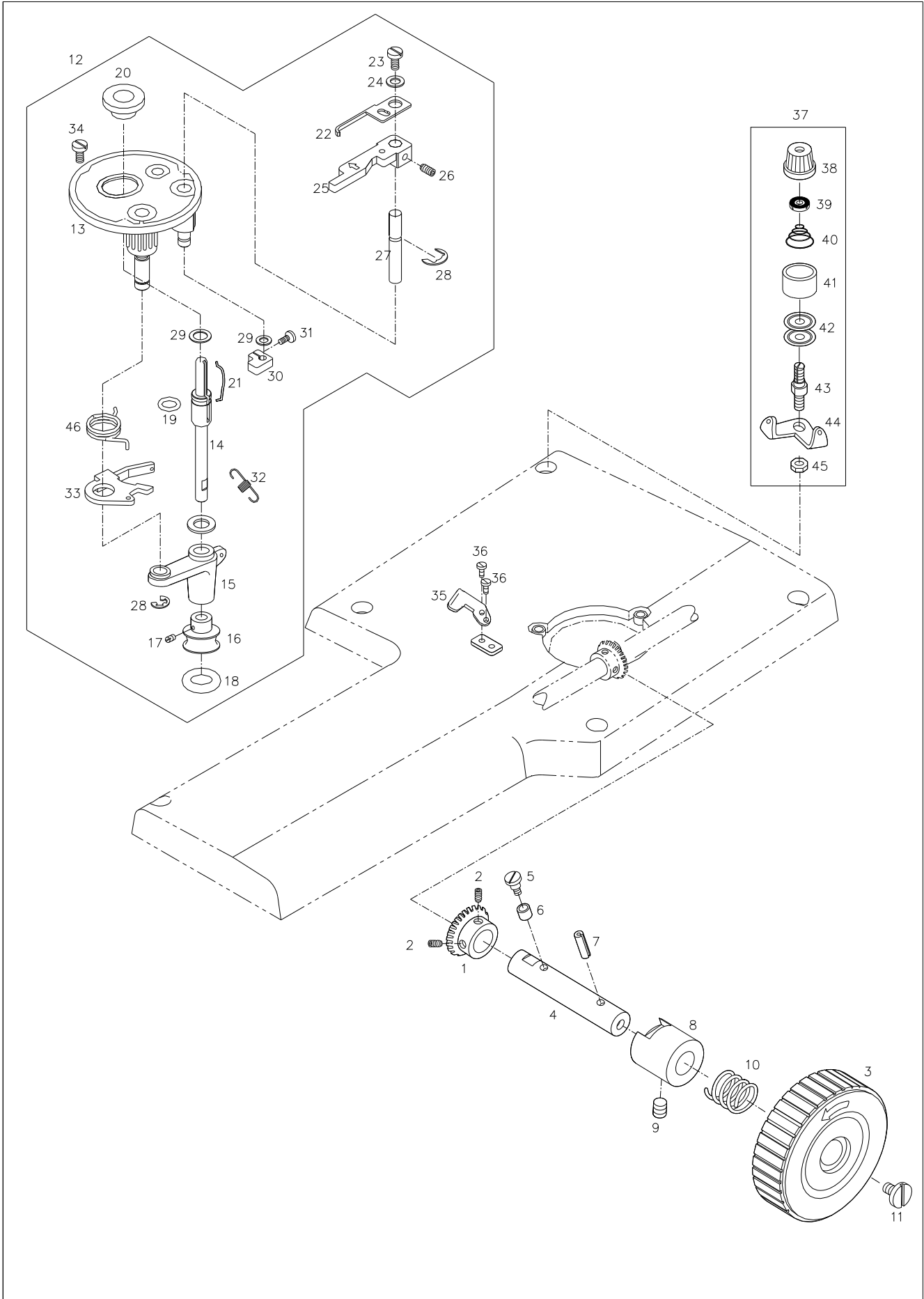



Lubrication Mechanism

급유 관계

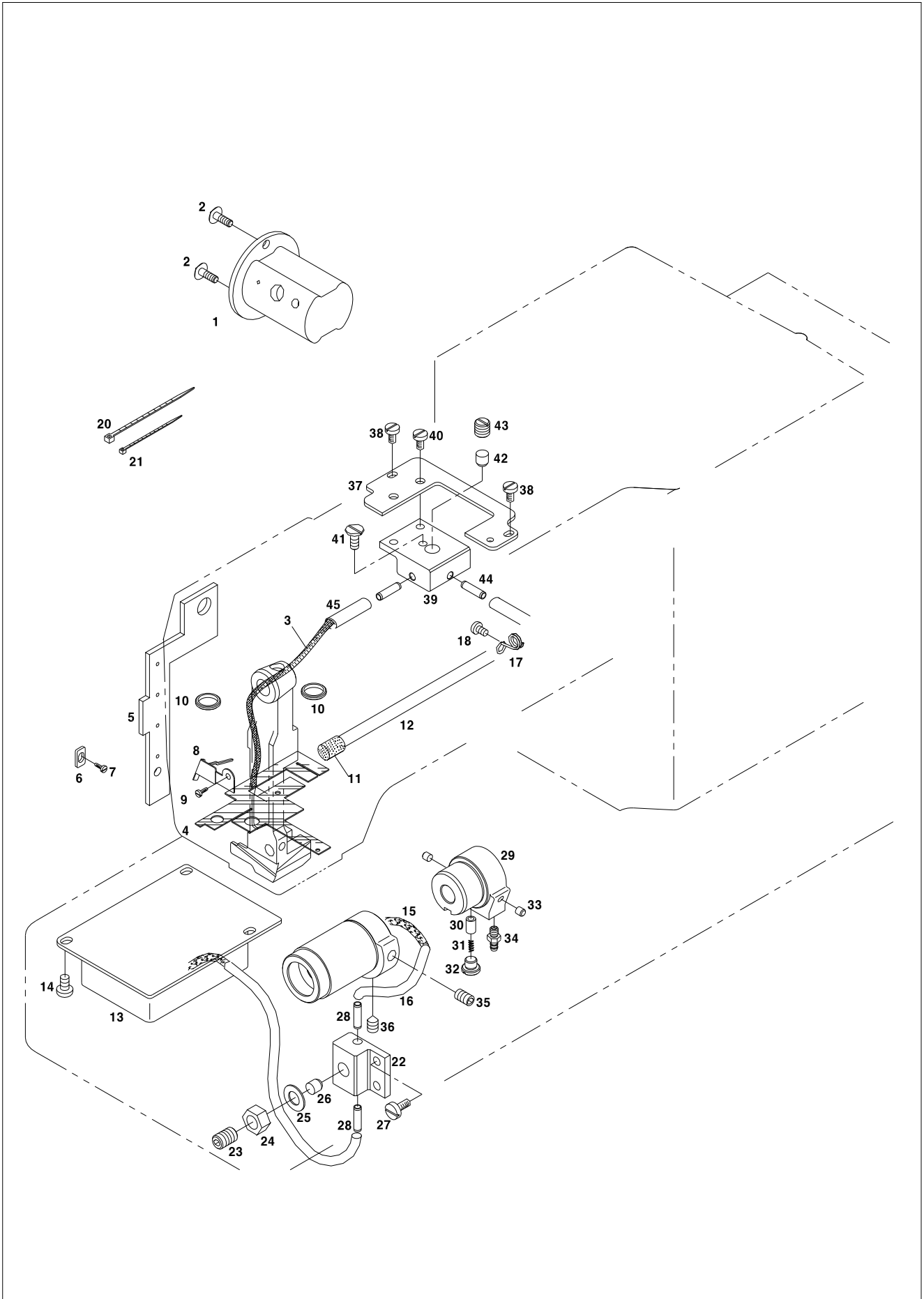

M

Table Mechanism

테이블 관계

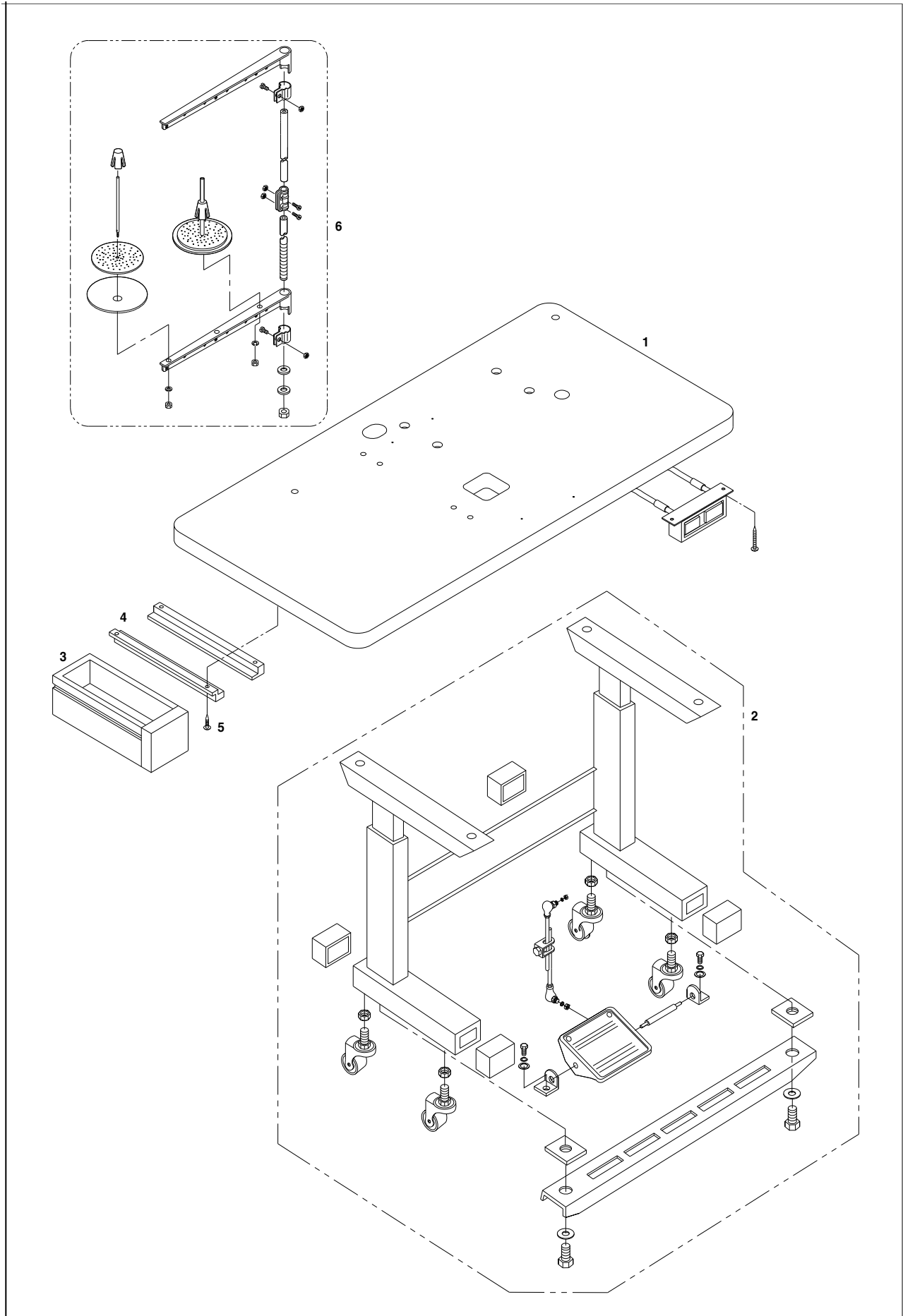

N

Accessories Mechanism

액세서리 관계

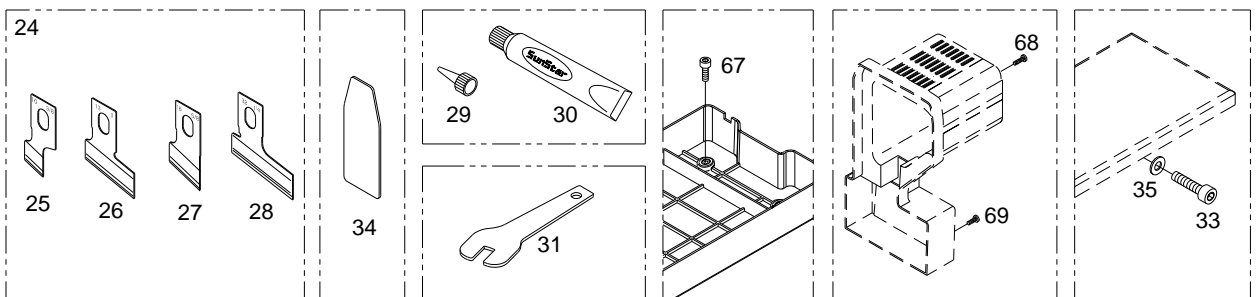
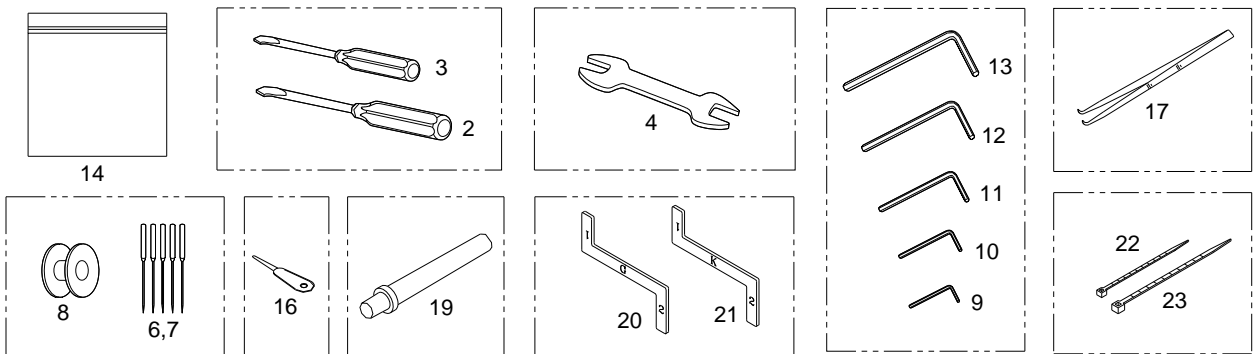
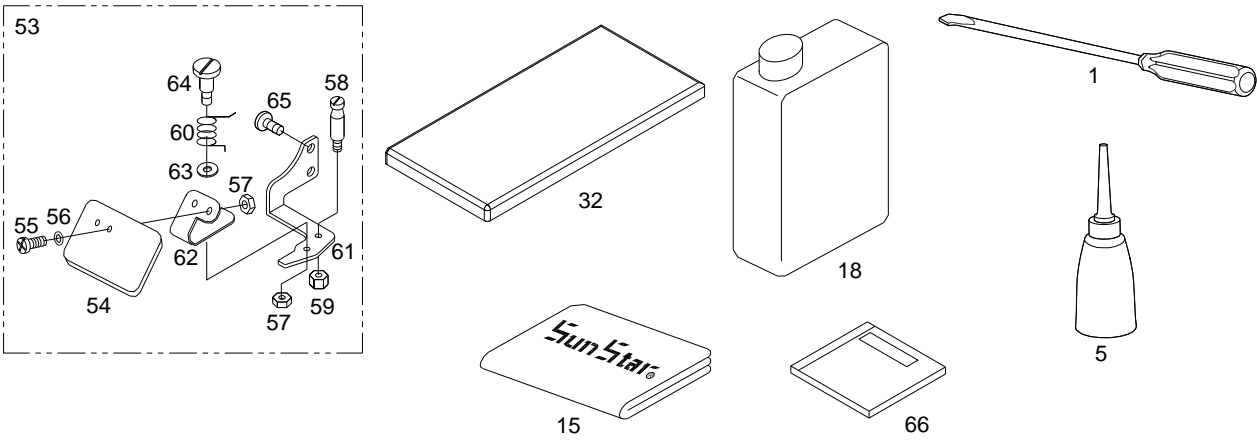
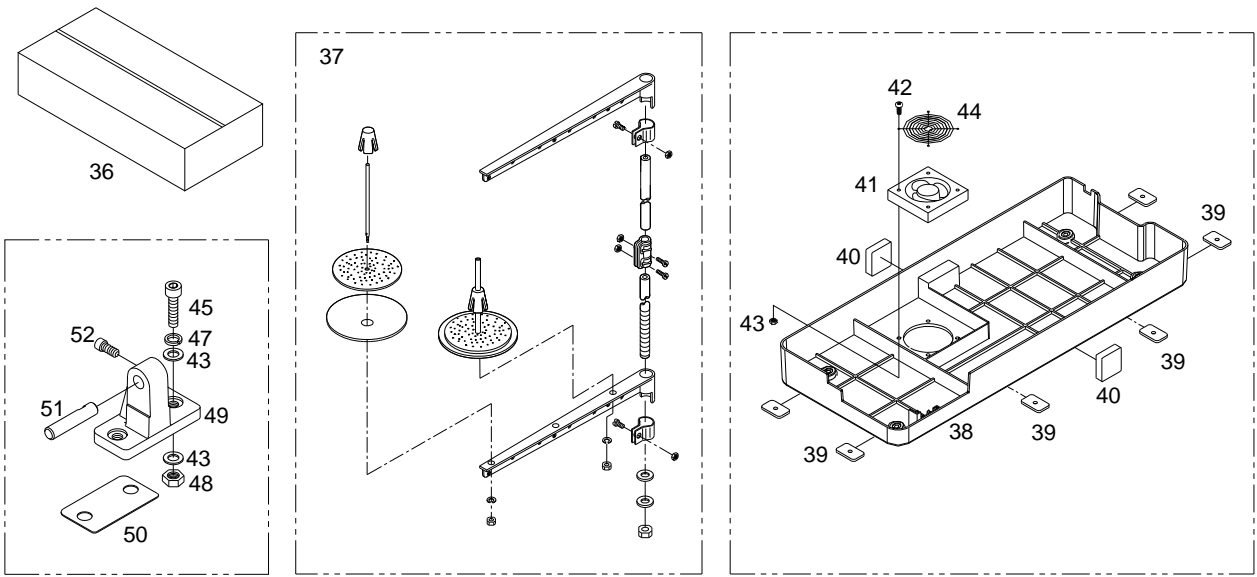



Ref. No.	Parts No.	Note	Name of Parts	품 명	Q'ty	Applied Period
N-1	PTL-BA000100		Driver (L)	드라이버(대)	1	
N-2	PTL-BA000200		Driver (M)	드라이버(중)	1	
N-3	PTL-BA000200		Driver (S)	드라이버 (소)	1	
N-4	PTL-CB000100		Spanner (9×10)	스패너 (9×10)	1	
N-5	CAC-JB000100		Oiler	오일주유통	1	
N-6	-		Needle (DP5×#14) for BH3100G	바늘 (DP5×#14) for BH3100G	1	
N-7	-		Needle (DP5×#11J) for BH3100K	바늘 (DP5×#11) for BH3100K	1	
N-8	CHK-HB000500		Bobbin	보빈	2	
N-9	PTL-AB000100		L-Shaped Wrench (2mm)	L 렌치 (2mm)	1	
N-10	PTL-AB000300		L-Shaped Wrench (2.5mm)	L 렌치 (2.5mm)	1	
N-11	PTL-AB000500		L-Shaped Wrench (3mm)	L 렌치 (3mm)	1	
N-12	PTL-AB000400		L-Shaped Wrench (4mm)	L 렌치 (4mm)	1	
N-13	PTL-AB000200		L-Shaped Wrench (5mm)	L 렌치 (5mm)	1	
N-14	CAC-MH000100		Bag for Accessories	악세서리 백	1	
N-15	CAC-MA000300		Head Cover	헤드커버	1	
N-16	91-007C-7400		Thread Sticker	실끼우개	1	
N-17	91-020A-300G		Pin Set	핀셋	1	
N-18	CAC-JB000400		Oil Bottle	오일통	1	
N-19	CST-CR000200		Body Support	두부 지지봉	1	
N-20	04-026A-300G		Gauge for Needle Bar Setting (G)	바늘대 셋팅 게이지 (G)	1	
N-21	04-027A-300K		Gauge for Needle Bar Setting (K)	바늘대 셋팅 게이지 (K)	1	
N-22	PTC-AG000200		Cable Tie (13 inch)	케이블 타이(소)	5	
N-23	PTC-AC000100		Cable Tie (M)	케이블 타이(중)	5	
N-24	28-150A-300G		Cutter Ass'y	커터(조)	1Set	
N-25	28-054A-300G		Cutter (3/8")	커터 (3/8")	1	
N-26	28-056A-300G		Cutter (1")	커터 (1")	1	
N-27	28-055A-300G		Cutter (5/8")	커터 (5/8")	1	
N-28	28-057A-300G		Cutter (11/4")	커터 (11/4")	1	
N-29	CST-FD002001		Grease Nozzle	그리스 주유구	1	
N-30	GP-014973-00		Grease	그리스	1	
N-31	GP-036127-00		Spanner for Adjusting Spring	실채기 스프링 장력 조절 스패너	1	
N-32	GP-018491-00		Auxiliary Table	보조판	1	
N-33	PSC-AC001000		Bolt (M5×P0.8×L10)	작업 받침대 고정나사	4	
N-34	44-067A-300G		Oil Stopper Plate	오일 스톱퍼 판	1	
N-35	DWS-AA000600		Washer	작업 받침대 고정와셔	4	
N-36	-		Inner Box	인너박스	1	
N-37	CST-MF000100		Thread Stand Ass'y	실패꽃이	1Set	
N-38	CMB-BA000100		Bed Base	베드 베이스	1	
N-39	CST-FD001500		Bed Base Rubber Support A	베드 베이스 고무 받침 A	6	
N-40	CST-FD001600		Bed Base Rubber Support B	베드 베이스 고무 받침 B	2	
N-41	GP-000462-00		Cooling Pan	쿨링팬	1	
N-42	PSC-BH000800		Screw(M4xP0.7xL27)	쿨링팬 짐나사	4	
N-43	PSN-AA001200		Nut(M4)	쿨링팬 짐나사 너트	4	
N-44	GP-032245-00		Guard for Cooling Pan	쿨링팬 가드	1	
N-45	PSC-AA001200		Bolt(M10xL70)	베드 힌지 브라켓 고정나사	4	
N-46	DWS-AA002000		Washer	베드 힌지 브라켓 와셔	8	
N-47	PWS-CA000300		Spring Washer	베드 힌지 브라켓 스프링와셔	4	
N-48	PSN-AA000300		Nut(M10)	베드 힌지 브라켓 너트	4	
N-49	CST-BB001100		Ved Hinge Bracket	베드 힌지 브라켓	2	
N-50	CST-FD000700		Rubber	베드 힌지 브라켓 받침 고무	2	
N-51	DPN-AA006700		Bed Hinge Shaft	베드 힌지축	2	
N-52	PSC-BJ000200		Screw	베드 힌지축 짐나사	2	
N-53	AS-015073-00		Safety Plate Ass'y	안전판(조)	1Set	
N-54	CMB-BJ000900		Safety Plate	안전판	1	
N-55	DSC-BJ000200		Screw (11/64", n=40)	안전판 짐나사	2	
N-56	DWS-AA000500		Washer	와셔	2	
N-57	DSN-AA000900		Nut (11/64", n=40)	너트	1	

N

Accessories Mechanism

액세서리 관계

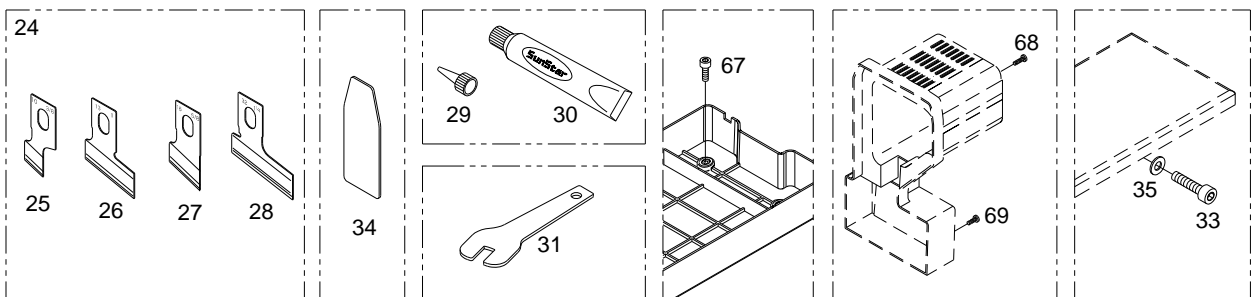
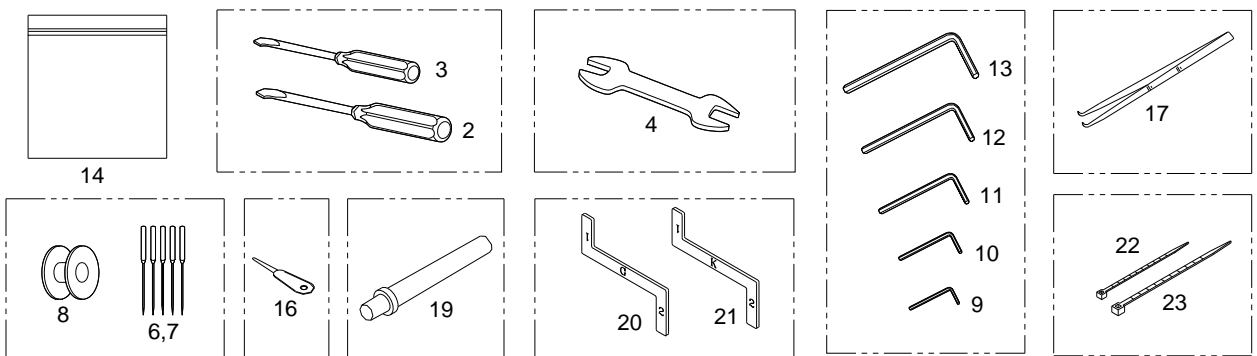
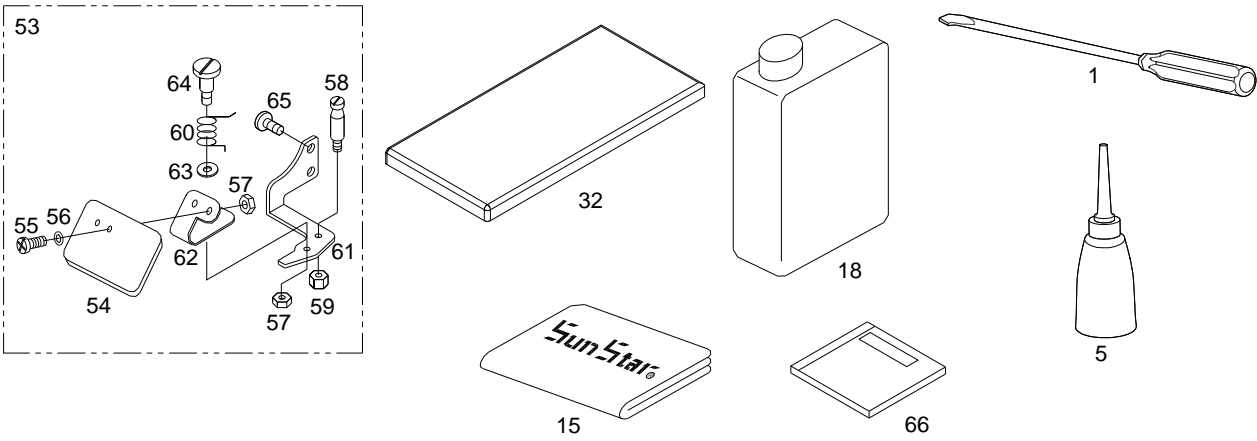
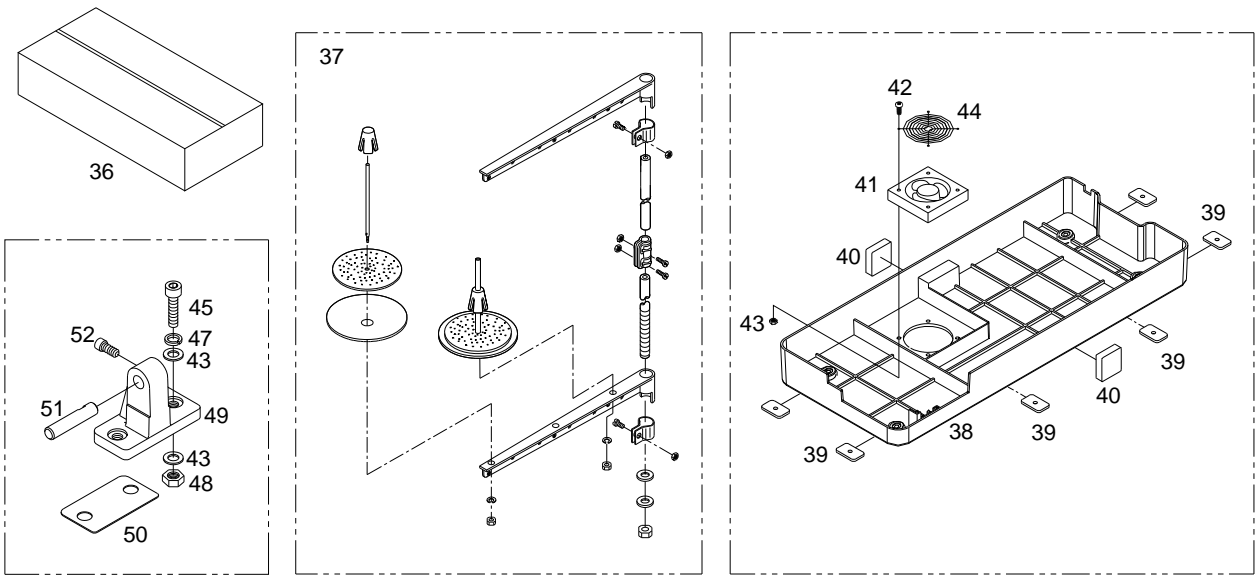



Control Box Mechanism

컨트롤 박스 관계

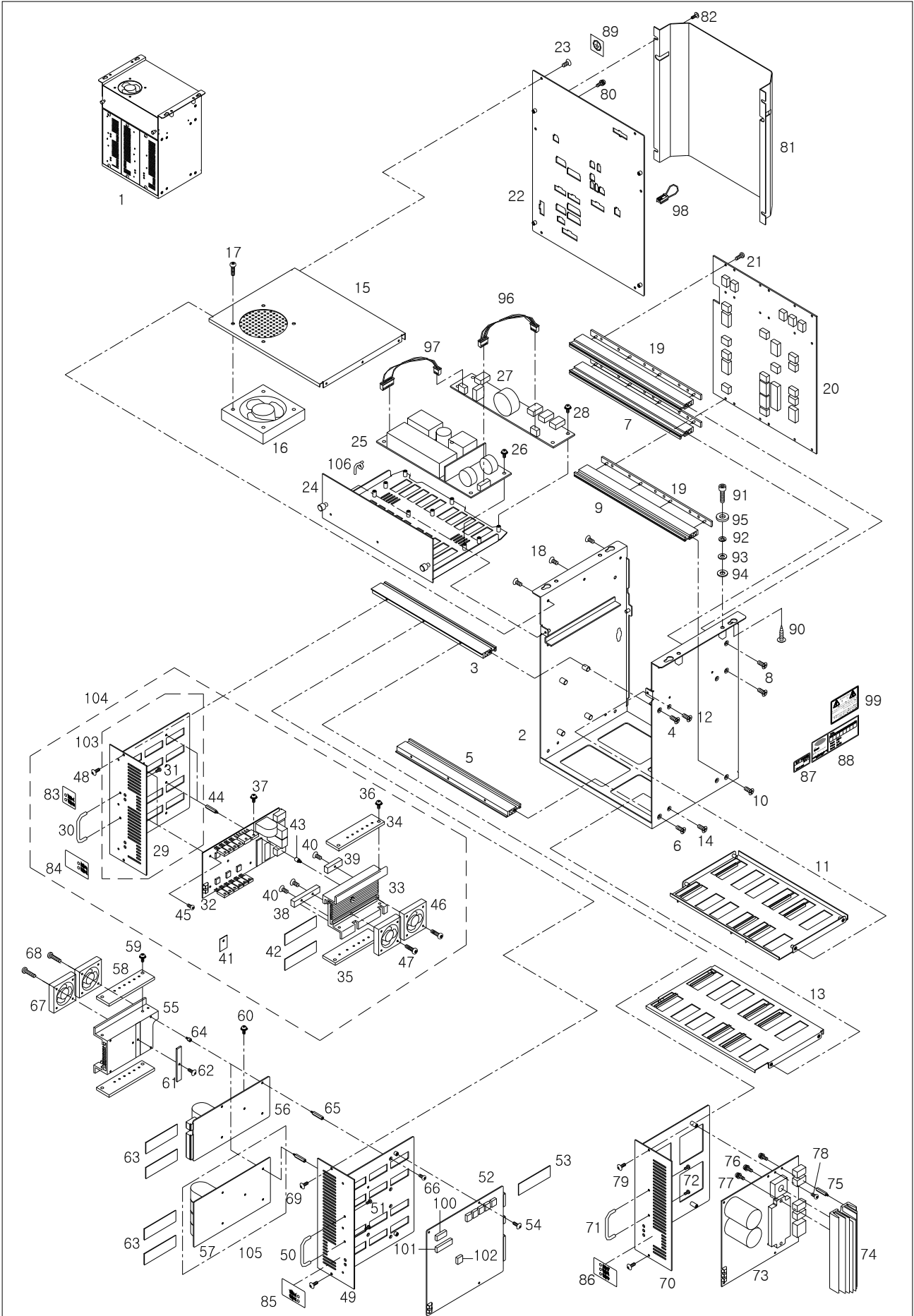



Ref. No.	Parts No.	Note	Name of Parts	품 명	Q'ty	Applied Period
O-1	01-000A-BH31		Control Box Ass'y	컨트롤 박스 (조)	1	
O-2	GP-013455-04		Box Body	박스바디	1	Feb.03.10
O-3	GP-008671-01		Front Profile Upper	전면부 프로파일-상	1	
O-4	10-016S-CPT1		Screw(M4×L12)	전면부 프로파일-상 고정나사	2	
O-5	GP-008672-00		Front Profile Lower	전면부 프로파일-하	1	
O-6	10-016S-CPT1		Screw(M4×L12)	전면부 프로파일-하 고정나사	2	
O-7	GP-008673-00		Rear Profile Upper	후면부 프로파일-상	2	
O-8	10-016S-CPT1		Screw(M4×L12)	후면부 프로파일-상 고정나사	4	
O-9	GP-008674-00		Rear Profile Lower	후면부 프로파일-하	1	
O-10	10-016S-CPT1		Screw(M4×L12)	후면부 프로파일-하 고정나사	2	
O-11	GP-033662-00		Upper Frame	가로지지대-상	1	
O-12	10-004M-SW68		Screw(M3×L5)	가로지지대-상 고정나사	4	
O-13	GP-033663-00		Lower Frame	가로지지대-하	1	
O-14	10-004M-SW68		Screw(M3×L5)	가로지지대-하 고정나사	4	
O-15	GP-014587-00		Upper Cover	상면커버	1	
O-16	EA-000114-00		Control Box Fan	컨트롤 박스 Fan	1	
O-17	SC-000656-00		Screw(M5×L10)	컨트롤 박스 Fan 고정나사	4	
O-18	10-004M-SW68		Screw(M3×L5)	상면커버 고정나사	6	
O-19	GP-008667-00		Insulation Plate	절연 플레이트	3	
O-20	BD-000643-00		Backplane Board	백플레인 보드	1	
O-21	10-020M-SW66		Screw(M3×L12)	백플레인 보드 고정나사 (SET)	18	
O-22	GP-033674-02		Rear Cover	후면커버	1	Feb.03.10
O-23	10-004M-SW68		Screw(M3×L5)	후면커버 고정나사	6	
O-24	GP-008701-05		SMPS Bracket	SMPS 브라켓	1	
O-25	EP-000039-00		SMPS	SMPS	1	
O-26	10-002S-SW66		Screw(M3×L8)	SMPS 고정나사 (SET)	5	
O-27	BD-000315-08		DDC Board	DDC 보드	1	Jul.12.12
O-28	10-002S-SW66		Screw(M3×L8)	DDC 보드 고정나사 (SET)	6	
O-29	GP-033660-01		Step Board Bracket	스텝 보드 브라켓	1	Feb.03.10
O-30	GP-012617-00		Board Bracket Handle	보드 브라켓 손잡이	1	
O-31	10-073S-3701		Screw(M3×L10)	보드 브라켓 손잡이 고정나사	2	
O-32	BD-000646-07		Step Board	스텝 보드	1	Nov.01.10
	BD-000646-06		Step Board	스텝 보드	1	Sep.06.10
	BD-000646-03		Step Board	스텝 보드	1	Apr.13.09
O-33	GP-033664-00		Step Board Radiator	스텝 보드 방열판	2	
O-34	GP-033665-02		Step Board FET Radiator(A)	스텝 보드 FET 방열판 (A)	2	
O-35	GP-033666-02		Step Board FET Radiator(B)	스텝 보드 FET 방열판 (B)	2	
O-36	07-004S-SM5S		Screw(M4×L10)	FET 방열판 고정나사 (SET)	8	
O-37	10-002S-SW66		Screw(M3×L8)	FET 고정나사 (SET)	24	
O-38	GP-033668-03		SMD FET Ragiator(A)	SMD FET 방열판 (A)	10	Nov.25.10
O-39	GP-037108-01		SMD FET Ragiator(B)	SMD FET 방열판 (B)	2	Nov.25.10
O-40	10-004M-SW66		Screw(M3×L8)	SMD FET 방열판 고정나사	6	
O-41	GP-033667-00		FET Radiator Sheet	FET 방열시트	4	
O-42	GP-007198-00		SMD FET Radiator Sheet	SMD FET 방열시트	4	
O-43	08-002M-SW67		Step Board Stud(A)(3-5-10)	스텝 보드 스터드 (A)	10	
O-44	10-012M-PT10		Step Board Stud(B)(3-5-15)	스텝 보드 스터드 (B)	10	
O-45	10-004M-SW68		Screw(M3×L5)	스텝 보드 고정나사	20	
O-46	EA-000113-00		Step Board Fan	스텝 보드 Fan	2	
O-47	01-017C-DU33		Screw(M4×L25)	스텝보드 Fan 고정나사	8	
O-48	SC-000507-00		Screw(M3.5×L6)	스텝 보드 브라켓 고정나사	2	
O-49	GP-033661-05		Digital Board Bracket	디지털 보드 브라켓	1	Feb.03.10
	GP-033661-04		Digital Board Bracket	디지털 보드 브라켓	1	Aug.20.09
O-50	GP-012617-00		Board Bracket Handle	보드 브라켓 손잡이	1	
O-51	10-073S-3701		Screw(M3×L10)	보드 브라켓 손잡이 고정나사	2	
O-52	BD-000644-15		Digital Board	디지털 보드	1	Oct.18.11
	BD-000644-14		Digital Board	디지털 보드	1	Nov.01.10
	BD-000644-11		Digital Board	디지털 보드	1	Apr.13.09



Control Box Mechanism

컨트롤 박스 관계

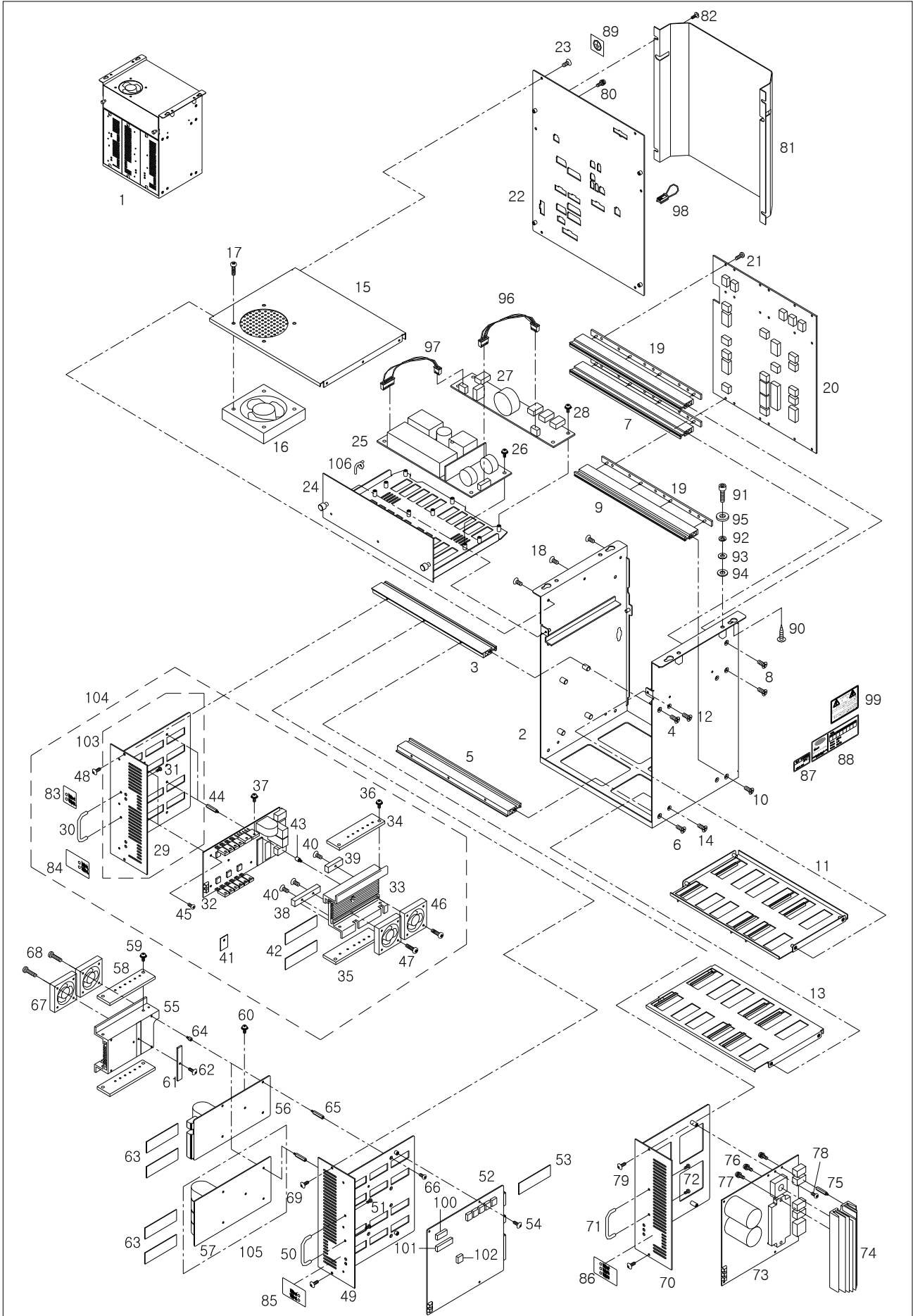



Ref. No.	Parts No.	Note	Name of Parts	품 명	Q'ty	Applied Period
O-53	GP-013439-00		SMD FET Ragiator Sheet	디지털 보드 FET 방열시트	1	
O-54	SC-001099-00		Screw(M3×L7)	디지털 보드 고정나사 (SET)	4	
O-55	GP-006318-03		Step Board Radiator	스텝 보드 방열판	2	
O-56	BD-000719-04		Step Board (A)	스텝 보드 (A)	1	Nov.01.10
	BD-000719-01		Step Board (A)	스텝 보드 (A)	1	Apr.13.09
O-57	BD-000645-05		Step Board (B)	스텝 보드 (B)	1	Npv.01.10
	BD-000645-02		Step Board (B)	스텝 보드 (B)	1	Apr.13.09
O-58	GP-007196-00		Step Board FET Radiator	스텝 보드 FET 방열판	3	
O-59	SC-000683-00		Screw(M4×L10)	FET 방열판 고정나사 (SET)	6	
O-60	10-002S-SW66		Screw(M3×L8)	FET 고정나사 (SET)	16	
O-61	GP-007197-00		SMD FET Radiator	SMD FET 방열판	2	
O-62	10-004M-SW68		Screw(M3×L5)	SMD FET 방열판 고정나사	2	
O-63	GP-007198-00		SMD FET Radiator Sheet	SMD FET 방열시트	4	
O-64	GP-033673-02		Step Board Stud(A)(3-5-5)	스텝 보드 스테드 (A)	10	Nov.25.10
O-65	08-002M-SW67		Step Board Stud(B)(3-5-10)	스텝 보드 스테드 (B)	10	
O-66	10-004M-SW68		Screw(M3×L5)	스텝 보드 고정나사	12	
O-67	EA-000113-00		Step Board Fan	스텝 보드 Fan	2	
O-68	01-017C-DU33		Screw(M4×L25)	스텝 보드 Fan 고정나사	8	
O-69	SC-000507-00		Screw(M3.5×L6)	디지털 보드 브라켓 고정나사	2	
O-70	GP-008670-05		Main Board Bracket	주축 보드 브라켓	1	Feb.03.10
O-71	GP-012617-00		Board Bracket Handle	보드 브라켓 손잡이	1	
O-72	10-073S-3701		Screw(M3×L10)	보드 브라켓 손잡이 고정나사	2	
O-73	BD-000441-02		Main Board	주축 보드	1	
O-74	GP-007203-00		Main Board Radiator	주축 보드 방열판	1	
O-75	10-012M-PT10		Main Board Stud	주축 보드 스테드	3	
O-76	01-003S-2070		Screw(M4×L16)	브릿지다이오드 고정나사 (SET)	1	
O-77	07-004S-SM5S		Screw(M4×L10)	IPM 고정나사(Set)	2	
O-78	10-002S-SW66		Screw(M3×L8)	주축 보드 고정나사 (SET)	4	
O-79	SC-000507-00		Screw(M3.5×L6)	주축 보드 브라켓 고정나사	2	
O-80	07-004S-SM5S		Screw(M4×L10)	후면커버 접지나사(Set)	1	
O-81	GP-008660-01		Cable Cover	케이블 커버	1	
O-82	10-003M-PT01		Screw(M4×L8)	케이블 커버고정나사	4	
O-83	GP-033669-00		Step Board Sticker(A)	스텝 보드 스티커 (A)	1	
O-84	GP-033670-00		Step Board Sticker(B)	스텝 보드 스티커 (B)	1	
O-85	GP-033671-00		Digital Board Sticker	디지털 보드 스티커	1	
O-86	GP-033672-00		Main Board Sticker	주축 보드 스티커	1	
O-87	GP-047599-00		QC Passed Sticker	QC Passed 스티커	1	Nov.04.09
O-88	GP-013874-00		Voltage Sticker	전압시양 스티커	1	
O-89	09-012S-CE53		Earth Sticker	어스 스티커	1	
O-90	04-001C-SE50		Screw(ST5×L16)	콘트롤 박스 고정나사 (A)	4	
O-91	10-001M-PT01		Screw(M6×L45)	콘트롤 박스 고정나사 (B)	4	
O-92	10-003S-SW66		Spring Washer(M6)	스프링 와셔	4	
O-93	10-004S-SW66		Washer(M6)	평와 셔	4	
O-94	91-001C-BT10		Urethane Washer	우레탄 와셔	4	
O-95	91-001C-PT10		Table Washer	테이블 와셔	4	
O-96	CA-000342-00		SMPS Connecting Cable1	SMPS 입력 연결 케이블	1	
O-97	CA-000343-00		SMPS Connecting Cable2	SMPS 출력 연결 케이블	1	
O-98	CA-000340-00		Jumper Cable	주축보드 100/220V 점퍼 케이블	1	
O-99	GP-011049-01		Caution Sticker	전원 경고 스티커	1	
O-100	03-001A-ZIZA		IC AT28C256-15PU EEPROM	IC AT28C256-15PU EEPROM	1	
O-101	03-002A-BH30		IC AM27C010(M27C1001)	IC AM27C010(M27C1001)	1	
O-102	16-016A-SC53		IC AT24C04-10PU-2.7	IC AT24C04-10PU-2.7	1	
O-103	01-300B-BH31		Step B/D Bracket(Set)	Step B/D 브라켓(조)	1	
O-104	01-001B-BH31		XY Step B/D(Set)	XY축 스텝보드(조)	1	
O-105	01-002B-BH31		YP Step B/D(Set)	YP축 스텝보드(조)	1	
O-106	EP-000207-00		Cable holder (50mm)	케이블 잡이(50mm)	1	

P

Operation Unit Mechanism

오퍼레이션 유닛 관계

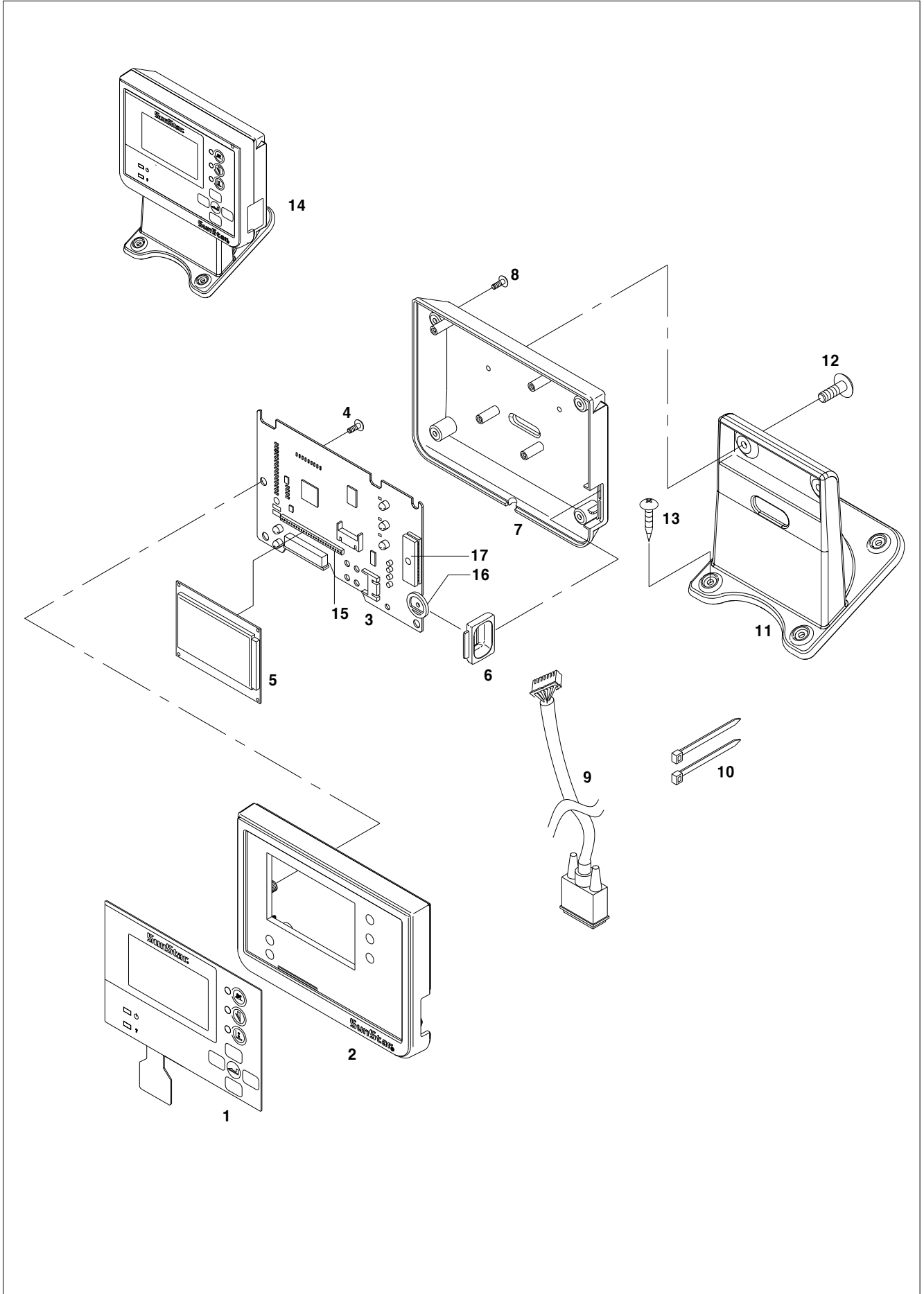

Index

Parts No.	Name of Parts	Page	Ref.No.	Parts No.	Name of Parts	Page	Ref.No.	Parts No.	Name of Parts	Page	Ref.No.
01-000A-BH31	Control Box Ass'y	51	O-1	20-523A-300G	Presser Foot (L)	35	I-53	CAB-AB0020	Bed	7	A-2
01-001B-BH31	XY Step B/D(Set)	53	O-104	20-524S-300G	Screw (3/32", n=56)	35	I-55	CAC-JB0001	Oiler	47	N-5
01-002B-BH31	YP Step B/D(Set)	53	O-105	20-525A-300K	Presser Foot (L)- for Knit	35	I-56	CAC-JB0004	Oil Bottle	47	N-18
01-003S-2070	Screw(M4×L16)	53	O-76	20-527R-300K	Presser Foot Cushion Rubber (K)ention	37	I-61	CAC-MA0003	Head Cover	47	N-15
01-017C-DU33	Screw(M4×L25)	51	O-47	28-018A-300G	Cutter Mounting Plate	39	J-18	CAC-MH0001	Bag for Accessories	47	N-14
01-017C-DU33	Screw(M4×L25)	53	O-68	28-020A-300G	Cutter Adjusting Plate	39	J-20	CBW-BA0004	Bobbin Winder Action Body	41	K-15
01-060M-300G	Warning Sign Sticker	9	A-67	28-022A-300G	Cutter Holder	39	J-22	CBW-BH0002	Bobbin Stopper	41	K-21
01-061M-300G	Threading Diagram	9	A-68	28-054A-300G	Cutter (3/8")	47	N-25	CBW-BJ0001	Thread Winder Action Plate	41	K-33
01-300B-BH31	Step B/D Bracket(Set)	53	O-103	28-055A-300G	Cutter (5/8")	47	N-27	CBW-BJ0003	Bobbin Winder Adjusting Plate	41	K-22
02-002A-BHUP	LED	55	P-5	28-056A-300G	Cutter (1")	47	N-26	CBW-BJ0005	Thread Winder Action Plate	41	K-33
02-004B-BD01	IC 27C512	55	P-17	28-057A-300G	Cutter (1 1/4")	47	N-28	CBW-BN0002	Bobbin Stand	41	K-20
03-001A-ZIZA	IC AT28C256-15PU EEPROM	53	O-100	28-150A-300G	Cutter Ass'y	47	N-24	CBW-CM0002	Bobbin Winder Lever	41	K-25
03-002A-BH30	IC AM27C010(M27C1001)	53	O-101	40-108A-1306	Thread Tension Disk	41	K-42	CBW-CP0001	Thread Winder Action pulley	41	K-16
04-001C-SE50	Screw(ST5×L16)	53	O-90	41S026S-306H	Thread Guide Plate	41	K-44	CBW-DZ0001	Thread Winder Adjusting Cam	41	K-30
04-003B-PT10	Cord Volume	55	P-16	41S028S-306H	Thread Tension Adjusting Shaft	41	K-43	CBW-FA0001	Thread Winder Action Ring	41	K-18
04-003R-9570	Oil Cap	43	L-42	41S034S-306H	Thread Tension Cap Nut	41	K-38	CBW-FA0002	Bobbin Winder Shaft Rubber Ring	41	K-19
04-003R-9570	Oil Cap	43	L-26	44-067A-300G	Oil Stopper Plate	47	N-34	CBW-KC0001	Bobbin Winder Lever Shaft	41	K-27
04-026A-300G	Gauge for Needle Bar Setting (G)	47	N-20	46-007A-300G	Cable	37	I-67	CBW-KZ0003	Thread Winder Driving Shaft	41	K-14
04-027A-300K	Gauge for Needle Bar Setting (K)	47	N-21	91-001C-BT10	Urethane Washer	53	O-94	CCT-BB0007	Cutter Link Bracket	39	J-33
06-002B-BH30	HEADER 20P	55	P-15	91-001C-PT10	Table Washer	53	O-95	CCT-BB0008	Cutter Solenoid Bracket	39	J-36
07-004S-SM5S	Screw(M4×L10)	51	O-36	91-007C-7400	Thread Sticker	47	N-16	CCT-BB0011	Cutter Sensor Bracket	39	J-45
07-004S-SM5S	Screw(M4×L10)	53	O-77	91-020A-300G	Pin Set	47	N-17	CCT-BF0003	Cutter Shaft Holder	39	J-4
07-004S-SM5S	Screw(M4×L10)	53	O-80	ABW-PS0002	Thread Winder Base Ass'y	41	K-13	CCT-BK0001	Cutter Shaft Slide Block	39	J-9
08-002M-SW67	Step Board Stud(A)(3-5-10)	51	O-43	ABW-PS0004	Thread Winder Ass'y	41	K-12	CCT-BK0002	Cutter Shaft Guide	39	J-10
08-002M-SW67	Step Board Stud(B)(3-5-10)	53	O-65	ACT-SM0001	Cutter Holder Ass'y	39	J-51	CCT-CA0003	Cutter Driving Link	39	J-8
09-012S-CE53	Earth Sticker	53	O-89	AGA-PS0012	Presser Foot Ass'y for G	35	I-46	CCT-CM0002	Cutter Driving Arm	39	J-26
10-001M-PT01	Screw(M6×L45)	53	O-91	AMB-PS0003	Thread Tension Control Ass'y	41	K-37	CCT-KC0006	Cutter Driving Arm Shaft	39	J-1
10-002S-SW66	Screw(M3×L8)	51	O-26	ANB-PS0004	Needle Bar Frame Ass'y	11	B-49	CCT-KF0002	Cutter Shaft	39	J-3
10-002S-SW66	Screw(M3×L8)	51	O-28	AS-005176	Mes Assy for Lower Thread Trimming	31	H-22	CCT-KF0003	Cutter Driving Link Shaft	39	J-6
10-002S-SW66	Screw(M3×L8)	51	O-37	AS-007990	Presser Foot Ass'y for 120mm	35	I-48	CGA-FD0001	Presser Foot Cushion Rubber (G)	37	I-59
10-002S-SW66	Screw(M3×L8)	53	O-60	AS-015073	Safety Plate Ass'y	7	A-38	CGA-GA0005	Needle plate (G)	33	H-56
10-002S-SW66	Screw(M3×L8)	53	O-78	AS-015073	Safety Plate Ass'y	47	N-53	CGA-GA0006	Needle plate (K)	33	H-57
10-003M-PT01	Screw(M4×L8)	53	O-82	ATA-PS0021	Sub Thread Tension Adjusting Ass'y	23	F-18	CGA-GF0002	Cutter (1/2")	39	J-49
10-003S-SW66	Spring Washer(M6)	53	O-92	ATA-PS0022	Main Thread Tension Adjusting Ass'y	23	F-26	CGA-GJ0013	Feed Plate (G)	35	I-38
10-004M-SW66	Screw(M3×L8)	51	O-40	ATA-PS0023	Screw Shaft for Thread Tension Adjusting	23	F-13	CHK-HA0008	Hook Ass'y	15	C-27
10-004M-SW68	Screw(M3×L5)	51	O-12	ATH-PS0003	Thread Take-up Lever Ass'y	13	B-74	CHK-HB0005	Bobbin	15	C-28
10-004M-SW68	Screw(M3×L5)	51	O-14	AZG-PS0003	Needle Bar Frame Guide (Set)	11	B-57	CHK-HB0005	Bobbin	47	N-8
10-004M-SW68	Screw(M3×L5)	51	O-18	AZG-PS0005	Needle Bar Oscillator Shaft Ass'y	21	E-20	CHK-HC0008	Bobbin Case Ass'y	15	C-29
10-004M-SW68	Screw(M3×L5)	51	O-23	BD-000315	DDC Board	51	O-27	CHK-HH0005	Hook Holder	15	C-18
10-004M-SW68	Screw(M3×L5)	51	O-45	BD-000317	O/P Board	55	P-3	CHP-CL0001	Hand Pully Roller	41	K-6
10-004M-SW68	Screw(M3×L5)	53	O-62	BD-000441	Main Board	53	O-73	CHP-CP0001	Hand Pully	41	K-3
10-004M-SW68	Screw(M3×L5)	53	O-66	BD-000643	Backplane Board	51	O-20	CHP-KZ0001	Hand Pully Shaft	41	K-4
10-004S-SW66	Washer(M6)	53	O-93	BD-000644	Digital Board	51	O-52	CL-000234	Collar for Sub Thread Tension Adjusting Spring	25	F-76
10-012M-PT10	Main Board Stud	53	O-75	BD-000645	Step Board (B)	53	O-57	CLB-BG0013	Code Holder	21	E-31
10-012M-PT10	Step Board Stud(B)(3-5-15)	51	O-44	BD-000646	Step Board	51	O-32	CLB-BG0013	Code Holder A	9	A-64
10-016S-CPT1	Screw(M4×L12)	51	O-4	BD-000646	Step Board	51	O-32	CLB-BG0026	Felt Support	43	L-8
10-016S-CPT1	Screw(M4×L12)	51	O-6	BD-000719	Step Board (A)	53	O-56	CLB-BH0004	Holder for Oil Hose	43	L-17
10-016S-CPT1	Screw(M4×L12)	51	O-8	CA-000340	Jumper Cable	53	O-98	CLB-BJ0011	Holder for Needle Bar Crank Rod Guide Felt	43	L-6
10-016S-CPT1	Screw(M4×L12)	51	O-10	CA-000342	SMPS Connecting Cable1	53	O-96	CLB-BJ0012	Oil Adjusting Block Bracket	43	L-37
10-020M-SW66	Screw(M3×L12)	51	O-21	CA-000343	SMPS Connecting Cable2	53	O-97	CLB-BK0005	Oil Adjusting Block	43	L-39
10-024M-SW66	Screw(ST3×L8)	55	P-4	CA-000708	Operation Cable	55	P-9	CLB-BK0006	Oil Adjusting Block for Lower Shaft	43	L-22
10-073S-3701	Screw(M3×L10)	51	O-31	CA-000711	Cable	9	A-86	CLB-CN0001	Piston	43	L-30
10-073S-3701	Screw(M3×L10)	51	O-51	CA-000712	Cable	9	A-85	CLB-JB0007	Oil Tank for Needle Bar	43	L-1
10-073S-3701	Screw(M3×L10)	53	O-72	CA-000822	Thread Detecting Plate	23	F-40	CLB-JB0008	Oil Tank	43	L-13
10-108A-300G	Lower Thread Trimmer Base Plate Ass'y	33	H-52	CA-003412	Cable	17	D-56	CLB-JC0004	Oil Pump	43	L-29
10-121A-300G	Upper Thread Trimmer Mes Ass'y	27	G-21	CA-003413	Cable	19	D-57	CLB-JD0001	Oil Wick for Needle Bar Frame	43	L-3
15-026M-1000	Cable Tie	55	P-10	CA-003414	Cutter Sensor Ass'y	39	J-44	CLB-JF0001	Hose Nipple	43	L-28
16-016A-SC53	IC AT24C04-10PU-2.7	53	O-102	CA-003414	Y-Feed Sensor Ass'y	35	I-23	CLB-JF0001	Hose Nipple	43	L-44
20-053A-300K	Presser Foot Ass'y for K	35	I-47	CA-003416	Cable	25	F-75	CLB-JG0001	Hose	43	L-12
20-055S-300G	Adjusting Screw for Timing Belt	37	I-62	CA-003417	Cable	33	H-75	CLB-JG0001	Hose	43	L-16
20-521G-300G	Fixing Spring	35	I-49	CA-005520	Cable	37	I-67	CLB-JG0005	Hose	43	L-45
20-522A-300G	Presser Foot (U)	35	I-51	CAB-AA0025	Arm	7	A-1	CLB-JK0002	Low Shaft Bushing(F) Filter	15	C-21

Index

Parts No.	Name of Parts	Page	Ref.No.	Parts No.	Name of Parts	Page	Ref.No.	Parts No.	Name of Parts	Page	Ref.No.
CLB-JL0014	Felt	43	L-19	CNB-BF0010	Needle Bar Holder	11	B-46	CTA-KF0001	Thread Tension Adjusting Shaft	23	F-29
CLB-JL0035	Felt	43	L-4	CNB-BK0005	Needle Bar ZigZag Guide Block	11	B-54	CTH-CB0007	Needle Bar Crank	13	B-77
CLB-JL0055	Hook Joint Lubrication Felt	15	C-16	CNB-BK0006	Needle Bar Crank Rod Sub Guide	13	B-91	CTH-CB0008	Thread Take-up Lever Crank	13	B-78
CLB-JL0056	Low Shaft Bushing(F) Lubrication Felt	15	C-20	CNB-CC0003	Needle Bar Rod	13	B-86	CTH-CC0006	Needle Bar Crank Rod	13	B-83
CLB-JL0057	Felt	43	L-5	CNB-CD0005	Needle Bar Holder Slide Block	11	B-47	CTH-HJ0011	Thread Take-up Lever	13	B-75
CLB-JP0001	Nipple	43	L-34	CNB-CD0006	Block for Needle Bar Crank Rod Sub Guide	13	B-92	CTH-KG0002	Thread Take-up Lever Crank Shaft	13	B-88
CLS-HA0001	Hook Joint	15	C-15	CNB-HK0009	Needle Bar Thread Guide	13	B-62	CTR-BH0010	Lever for Thread Release	25	F-66
CLS-KC0015	Low Shaft	15	C-1	CNB-HK0012	Needle Bar Guide	13	B-65	CTR-BJ0013	Solenoid Bracket	23	F-56
CLT-BB0004	Bobbin Catcher Bracket	33	H-61	CNB-KA0011	Needle Bar	13	B-61	CTR-CM0005	Tension Release Driving Lever	23	F-41
CLT-BB0006	Bracket for Lower Thread Trimming Motor	31	H-17-4	CPB-BB0003	Presser Rollar Bracket	17	D-36	CTR-FZ0001	Stopper Rubber	23	F-57
CLT-BB0007	Sensor Base for Lower Thread Trimming	31	H-17-10	CPB-BF0005	Presser Bar Holder	17	D-27	CTR-KC0001	Shaft for Upper Thread Adjusting Lever	23	F-52
CLT-BG0002	Lower Thread Retainer	31	H-30	CPB-BH0002	Finger Guard	35	I-58	CUS-BB0009	Idler Base Ass'y	11	B-26
CLT-BJ0011	Opening Plate B	33	H-47	CPB-BK0001	Presser Bar Guide	17	D-43	CUS-CF0002	Bobbin Winder Driving Wheel	11	B-42
CLT-BJ0012	Lower Thread Trimmer Base Plate Cover	33	H-54	CPB-CL0002	Presser Bar Rollar	17	D-40	CUS-CG0004	Idler	11	B-29
CLT-BJ0013	Lower Thread Trimmer Base Plate	33	H-53	CPB-CL0003	Presser Bracket Rollar	17	D-37	CUS-DA0011	Link Cam	11	B-2
CLT-BJ0014	Lower Thread Clamp Plate Ass'y	31	H-37	CPB-KB0001	Presser Bar	17	D-31	CUS-KC0009	Upper Shaft	11	B-1
CLT-BJ0015	Lower Thread Presser Plate	31	H-40	CPB-KC0001	Pressure Adjusting Bar	17	D-54	CUS-KF0005	Idler Timing Pulley Shaft	11	B-37
CLT-BJ0018	Sensor Braket	31	H-17-7	CPB-KF0003	Presser Bar Rollar Shaft	17	D-41	CUT-BJ0002	Upper Thread Trimmer Lever Stopper	27	G-8
CLT-CA0002	Lower Thread Trimmer Link (B)	31	H-20	CPM-BJ0007	Presser Bar Sensor Plate	17	D-47	CUT-BJ0003	Upper Thread Trimmer Lever Return Plate	27	G-9
CLT-CA0002	Lower Thread Trimmer Link (B-B)	31	H-17-1	CPM-BJ0008	Bearing Holder	17	D-8	CUT-BJ0004	Upper Thread Trimmer Setting Plate	27	G-16
CLT-CA0003	Hook Cover Link (A)	33	H-67	CPM-BK0001	Guide Bracket	17	D-6	CUT-BJ0005	Upper Thread Tension Plate	27	G-24
CLT-CA0004	Hook Cover Link (B)	33	H-68	CPM-CA0006	Presser Bar Lifter Link	17	D-29	CUT-BJ0007	Upper Thread Trimmer Lever Support Plate	27	G-46
CLT-CC0002	Lower Thread Trimmer Rod	31	H-13	CPM-CL0007	Roller for Presser Driving Arm Support Shaft	17	D-13	CUT-BJ0008	Spring Holder Plate	27	G-13
CLT-CL0001	Lower Thread Trimmer Driving Lever Roller	31	H-2	CPM-CM0010	Lifter Lever	17	D-15	CUT-BJ0009	Upper Thread Trimmer Driving Arm Stopper	27	G-53
CLT-CL0002	Mes Driving Lever Roller	31	H-25	CPM-CM0012	Lifter Lever_A	17	D-16	CUT-CB0001	Upper Thread Trimmer Driving Lever	27	G-34
CLT-CL0003	Opening Plate Roller	33	H-44	CPM-DF0002	Upper Thread Trimmer Driving Link	17	D-21	CUT-CB0002	Upper Thread Trimmer Driving Lever	29	G-60
CLT-CM0004	Mes Driving Lever	31	H-23	CPM-KC0004	Guide Shaft	17	D-10	CUT-CL0001	Roller for Long Longitudinal Feed Arm	27	G-40
CLT-CM0005	Lever For Lower Thread Retainer	31	H-28	CST-BB0011	Bed Hinge Bracket	7	A-30	CUT-CL0002	Lower Thread Trimmer Cam Roller	31	H-11
CLT-CM0009	Lower Thread Trimmer Driving Lever	31	H-1	CST-BB0011	Ved Hinge Bracket	47	N-49	CUT-CL0002	Upper Thread Trimmer Driving Lever Roller	27	G-35
CLT-DF0002	Lower Thread Trimmer Cam	31	H-10	CST-BB0012	Bed Hinge Plate	7	A-27	CUT-CL0003	Roller For Upper Thread Trimmer Driving Arm	27	G-52
CLT-FZ0001	Rubber for Lower Thread Trimmer Connecting Rod	33	H-74	CST-CR0002	Body Support	47	N-19	CUT-CM0002	Upper Thread Trimmer Lever	27	G-7
CLT-NA0002	Moving Mes for Lower Thread Trimmer	31	H-34	CST-FD0007	Rubber	7	A-37	CUT-CM0003	Longitudinal Feed Arm for Upper Thread Trim	27	G-39
CLT-NB0002	Fixed Mes for Lower Thread Trimmer Ass'y	31	H-32	CST-FD0007	Rubber	47	N-50	CUT-CM0006	Upper Thread Trimmer Driving Arm	27	G-45
CMB-BA0001	Bed Base	9	A-69	CST-FD0014	Bed Support Rubber	7	A-51	CUT-DF0001	Upper Thread Trimmer Opening Cam(A)	27	G-30
CMB-BA0001	Bed Base	47	N-38	CST-FD0015	Bed Base Rubber Spport A	9	A-70	CUT-DF0002	Upper Thread Trimmer Opening Cam(B)	27	G-31
CMB-BB0022	Safety Plate Bracket	7	A-46	CST-FD0015	Bed Base Rubber Support A	47	N-39	CUT-KC0002	Roller Shaft For Longitudinal Feed Arm	27	G-41
CMB-BB0022	Safety Plate Bracket	49	N-61	CST-FD0016	Bed Base Rubber Spport B	9	A-71	CUT-KF0001	Upper Thread Trimmer Hinge Shaft	27	G-1
CMB-BG0001	Safety Plate Holder	7	A-47	CST-FD0016	Bed Base Rubber Support B	47	N-40	CUT-NA0001	Upper Thread Trimmer Moving Mes	27	G-23
CMB-BG0001	Safety Plate Holder	49	N-62	CST-FD0020	Grease Nozzle	47	N-29	CUT-NB0001	Upper Thread Trimmer Fixing Mes	27	G-22
CMB-BJ0009	Safety Plate	7	A-39	CST-FF0003	Hinge Rubber	7	A-36	CYF-BB0035	Y-Feed Arm	35	I-30
CMB-BJ0009	Safety Plate	47	N-54	CST-LG0022	Table	45	M-1	CYF-BB0036	Y-Feed Arm Support	35	I-12
CMB-BJ0025	Upper Thread Guide Plate	23	F-51	CST-LH0003	Table Stand Ass'y	45	M-2	CYF-BB0037	Y-Motor Bracket	37	I-64
CMB-FC0014	Face Plate Gasket	7	A-4	CST-MF0001	Thread Stand Ass'y	45	M-6	CYF-BJ0033	Feed Plate Guide	35	I-43
CMB-FC0015	Rear Cover Gasket	7	A-7	CST-MF0001	Thread Stand Ass'y	47	N-37	CYF-BJ0035	Feed Arm Support	35	I-45
CMB-FC0031	Top Cover Gasket	7	A-10	CTA-BA0006	Thread Tension Adjusting Body	23	F-28	CYF-BJ0036	Return Cam	35	I-33
CMB-FD0010	Bed Support Rubber_A	7	A-52	CTA-BA0007	Base for Thread Tension Adjusting Motor	23	F-7	CYF-BJ0037	Return Cam Support Plate	35	I-32
CMB-HK0001	Thread Guide (L)	23	F-45	CTA-BD0002	Spring Cover	41	K-41	CYF-BJ0049	Y-Feed Timing Belt Holder Plate	35	I-10
CMB-HK0006	Thread Guide (R)	23	F-43	CTA-BD0003	Spring Cover	25	F-70	CYF-BJ0051	Bearing Support Plate	35	I-21
CMB-HK0015	Arm Thread Guide(U)	25	F-73	CTA-BF0001	Holder for Adjusting Thread Tension	23	F-34	CYF-BK0001	Y-Feed Sensor Backet	35	I-24
CMB-HK0049	Thread Guide (L)	23	F-47	CTA-BJ0001	Stopper for Sub Thread Tension Adjusting Spring	23	F-22	CYF-BK0001	Fixing Block for Y-Feed Guide Shaft	35	I-19
CMB-LA0008	Thread Take Up Lever Cover	7	A-12	CTA-BJ0001	Thread Tension Spring Stopper	41	K-39	CYF-KC0023	Y-Feed Shaft	35	I-13
CMB-LA0028	Hook Cover	7	A-18	CTA-BJ0002	Sub Guide Disk Presser Plate	25	F-69	CYF-KC0024	Y-Feed Guide Shaft	35	I-16
CMB-LA0030	Rear Cover	7	A-6	CTA-BJ0004	Thread Detecting Plate Guide	23	F-37	CYF-KC0025	Y-Feed Driven Pulley Shaft	35	I-8
CMB-LA0070	Cover of Tro Driving Arm	9	A-84	CTA-BJ0017	Thread Guide Disk Presser Plate	23	F-33	CZG-BA0002	Motor Base	21	E-1
CMB-LA0088	Top Cover	7	A-9	CTA-BJ0018	Detecting Plate for Thread Tension Adjusting Sensor	23	F-17	CZG-BJ0004	Needle Bar Frame Guide	11	B-58
CMB-LA0089	Face Plate	7	A-3	CTA-BK0001	Guide Block for Thread Tension Adjusting	23	F-8	CZG-BJ0005	Zigzag Sensor Bracket	21	E-26
CMB-LA0090	Motor Cover	7	A-14	CTA-BN0001	Thread Detecting Plate Ring	23	F-38	CZG-BK0002	Needle Bar Frame	13	B-67
CMB-LA0091	Cover for Emergency Stop Switch	7	A-16	CTA-HK0007	Guide Plate	23	F-25	CZG-CC0003	Zigzag Connecting Rod	21	E-12
CMB-LD0002	Caution Sticker	7	A-56	CTA-HL0001	Thread Guide Disk	23	F-20	CZG-CM0008	Motor Lever	21	E-7
CMB-NB0001	Thread Winder Mes	41	K-35	CTA-HL0001	Thread Guide Disk	23	F-32	CZG-CM0009	Needle Bar Zigzag Lever (R)	21	E-16
CNB-BB0003	Needle Bar Crank Rod Guide	13	B-90	CTA-HM0008	Sub Thread Tension Adjusting Shaft	23	F-19	CZG-CM0012	Needle Bar Zigzag Lever (F)	21	E-22
CNB-BC0001	Needle Bar Frame	11	B-50	CTA-HM0015	Main Shaft for Adjusting Thread Tension	23	F-27	CZG-KC0002	Needle Bar Oscillator Shaft	21	E-21

Index

Parts No.	Name of Parts	Page	Ref.No.	Parts No.	Name of Parts	Page	Ref.No.	Parts No.	Name of Parts	Page	Ref.No.
CZG-KF0001	Guide Shaft	11	B-59	DSC-AA0007	Screw (1/4", n=28)	11	B-30	DSC-BJ0002	Screw (11/64", n=40)	7	A-25
DBS-AA0007	Low Shaft Collar(F)	15	C-8	DSC-AC0013	Screw (M4×P0.7×L8)	23	F-35	DSC-BJ0002	Screw (11/64", n=40)	7	A-40
DBS-AA0008	Low Shaft Collar(R)	15	C-10	DSC-AC0014	Fixing Bolt for Holder Plate(11/64", n=10 L=10)	35	I-11	DSC-BJ0002	Screw (11/64", n=40)	7	A-50
DBS-DA0004	Hand Pully Bushing	41	K-8	DSC-AC0014	Screw (11/64", n=40)	39	J-23	DSC-BJ0002	Screw (11/64", n=40)	11	B-43
DBS-DA0062	Needle Bar Frame Bushing	11	B-51	DSC-AC0014	Screw (11/64" n=40 L=12)	35	I-17	DSC-BJ0002	Screw (11/64", n=40)	17	D-44
DBS-DA0077	Cushion Support for Adjusting Screw	39	J-15	DSC-BA0001	Screw (9/64", n=40)	23	F-44	DSC-BJ0002	Screw (11/64", n=40)	33	H-66
DBS-DA0078	Cutter Shaft Bushing	39	J-12	DSC-BA0001	Screw (9/64", n=40)	23	F-46	DSC-BJ0002	Screw (11/64", n=40)	39	J-46
DBS-DA0079	Presser Bar Bushing	17	D-35	DSC-BA0001	Screw (9/64", n=40)	23	F-48	DSC-BJ0002	Screw (11/64", n=40)	43	L-2
DBS-DA0080	Lower Shaft Bearing Holder	15	C-5	DSC-BA0008	Screw (15/64", n=28)	39	J-11	DSC-BJ0002	Screw (11/64", n=40)	43	L-14
DBS-DA0107	Needle Bar Frame Bushing(D)	11	B-52	DSC-BA0009	Screw	43	L-38	DSC-BJ0002	Screw (11/64", n=40)	47	N-55
DBS-DA0108	Bushing	13	B-73	DSC-BA0009	Screw (9/64", n=40)	9	A-65	DSC-BJ0002	Screw (11/64", n=40)	49	N-65
DBS-DA0110	Lifter Lever_A Roller	17	D-17	DSC-BA0009	Screw (9/64", n=40)	17	D-48	DSC-BJ0002	Screw(11/64", n=40)	9	A-82
DBS-DB0030	Low Shaft (F)	15	C-12	DSC-BA0009	Screw (9/64", n=40)	23	F-16	DSC-BJ0003	Screw (9/64", n=40)	7	A-13
DBS-DB0032	Needle Bar Oscillator Shaft Bushing (F)	21	E-24	DSC-BA0009	Screw (9/64", n=40)	43	L-7	DSC-BJ0004	Screw (11/64", n=40)	13	B-68
DBS-DB0033	Needle Bar Oscillator Shaft Bushing (R)	21	E-25	DSC-BA0009	Screw (9/64", n=40)	43	L-9	DSC-BJ0006	Screw (15/64", n=28)	17	D-28
DCL-AA0001	Collar for Cutter Driving Arm Shaft	39	J-24	DSC-BA0009	Screw (9/64", n=40)	43	L-18	DSC-BJ0006	Screw A (15/64", n=28)	11	B-5
DCL-AA0030	Upper Thread Trimmer Hinge Shaft Collar	27	G-2	DSC-BA0009	Screw(9/64", n=40)	9	A-80	DSC-BJ0011	Screw (9/64", n=40)	27	G-14
DCL-AB0015	Upper Shaft Collar(F)	11	B-11	DSC-BA0010	Screw (11/64", n=40)	11	B-48	DSC-BJ0011	Screw (9/64", n=40)	35	I-22
DCL-AB0016	Upper Shaft Collar(M)	11	B-14	DSC-BA0015	Screw (11/64", n=40, L=245)	13	B-94	DSC-BJ0011	Screw "B" (1/8", n=40)	33	H-49
DCL-BA0007	Upper Thread Trimmer Lever Collar	27	G-10	DSC-BA0016	Screw	21	E-30	DSC-BJ0014	Screw (9/64", n=40)	33	H-60
DCL-BB0014	Idler Timming Pulley Shaft Washer	11	B-38	DSC-BA0017	Screw (9/64", n=40)	21	E-28	DSC-BJ0028	Screw (9/64", n=40)	31	H-31
DCR-AD0001	Upper Shaft Coupling	11	B-20	DSC-BA0018	Screw (9/64", n=40)	17	D-38	DSC-BJ0028	Screw B (9/64", n=40)	31	H-42
DCR-AH0002	Coupling for Motor Shaft	23	F-14	DSC-BA0018	Screw (9/64", n=40)	33	H-64	DSC-BJ0029	Screw (9/64", n=40)	31	H-33
DGR-AA0020	Presser Drive Gear	17	D-4	DSC-BA0022	Screw (11/64", n=40, L=35)	13	B-93	DSC-BJ0030	Screw (11/64", n=40)	33	H-55
DGR-AC0001	Hand Pully Driven Gear	41	K-1	DSC-BB0019	Screw (9/64", n=40)	33	H-58	DSC-BJ0031	Screw (3/32", n=56)	31	H-36
DGR-AC0008	Hand Pulley Driving Gear	11	B-44	DSC-BB0029	Screw (9/64", n=40)	17	D-46	DSC-BJ0031	Stud Screw for Lower Thread Clamp Plate (1/8", n=40)	31	H-38
DGR-AF0010	Presser Driving Arm	17	D-1	DSC-BC0002	Screw (9/64", n=40)	41	K-36	DSC-CA0001	Screw (15/64", n=28)	13	B-89
DPK-CA0004	Rubber Cap	9	A-77	DSC-BF0001	Screw (1/8", n=44)	13	B-63	DSC-CA0002	Screw (9/64", n=40)	23	F-30
DPK-CA0012	Upper Thread Stopper Rubber	27	G-26	DSC-BF0002	Screw	41	K-11	DSC-CB0003	Screw (11/64", n=40)	17	D-11
DPK-CA0014	Cap	43	L-33	DSC-BF0010	Screw(11/64", n=40)	31	H-17-2	DSC-CB0003	Screw (11/64", n=40)	41	K-17
DPK-CB0001	Rubber Cap	9	A-78	DSC-BF0012	Screw	49	N-68	DSC-CB0004	Screw	43	L-36
DPK-CB0001	Upper Thread Trimmer Hinge Shaft Rubber Cap	27	G-4	DSC-BF0012	Screw (11/64", n=40)	7	A-15	DSC-CB0004	Screw (1/4", n=40)	11	B-12
DPK-CB0002	Face Plate Rubber Cap	9	A-59	DSC-BF0016	Screw	13	B-87	DSC-CB0004	Screw (1/4", n=40)	11	B-15
DPK-CB0007	Rubber Cap	9	A-63	DSC-BF0017	Screw (11/64", n=40)	41	K-34	DSC-CB0004	Screw (1/4", n=40)	11	B-24
DPK-CB0008	Rubber Cap	9	A-61	DSC-BF0018	Screw (1/8", n=40)	41	K-23	DSC-CB0004	Screw (1/4", n=40)	15	C-9
DPK-CB0009	Rubber Cap	9	A-60	DSC-BF0022	Screw (11/64", n=40)	23	F-55	DSC-CB0004	Screw (1/4", n=40)	41	K-2
DPK-CB0012	Cutter Driving Arm Shaft Rubber Cap	9	A-58	DSC-BF0022	Screw (11/64", n=40)	25	F-68	DSC-CB0004	Screw (1/4", n=40)	11	B-45
DPK-CB0012	Rubber Cap	9	A-62	DSC-BF0022	Screw(11/64", n=40)	25	F-74	DSC-CB0004	Screw B (1/4", n=40)	11	B-6
DPK-CB0015	Rubber Cap	9	A-87	DSC-BF0025	Screw	43	L-41	DSC-CB0005	Screw	25	F-67
DPK-CZ0005	Oil Rejector	43	L-10	DSC-BF0026	Screw (3/16", n=28)	39	J-37	DSC-CB0005	Screw (1/4", n=40)	15	C-11
DPL-BD0021	Upper Shaft Timming Pulley	11	B-22	DSC-BF0031	Bolt (M4×P0.7)	27	G-32	DSC-CB0005	Screw (11/64", n=40)	17	D-5
DPL-BD0022	Idler Timming Pulley	11	B-36	DSC-BF0031	Screw	49	N-69	DSC-CB0005	Screw (15/64", n=28)	7	A-20
DPL-BD0023	Low Shaft Pulley	15	C-2	DSC-BF0031	Screw (11/64", n=40)	7	A-5	DSC-CB0005	Screw (15/64", n=28)	11	B-41
DPL-BD0025	Y-Driving Pulley	35	I-3	DSC-BF0031	Screw (11/64", n=40)	7	A-8	DSC-CB0005	Screw (15/64", n=28)	15	C-3
DPL-BD0025	Y-Feed Driven Pulley	35	I-5	DSC-BF0031	Screw (11/64", n=40)	7	A-11	DSC-CB0005	Screw (15/64", n=28)	15	C-6
DPN-AA0043	Lifter Lever Shaft	17	D-22	DSC-BF0031	Screw (11/64", n=40)	7	A-17	DSC-CB0005	Screw (15/64", n=28)	15	C-14
DPN-AA0047	Pin for Cutter Driving Arm	39	J-27	DSC-BF0031	Screw (3/16", n=32)	21	E-3	DSC-CB0005	Screw (15/64", n=28)	15	C-17
DPN-AA0053	Y-Feed Arm Support Shaft	35	I-28	DSC-BF0031	Screw(11/64", n=40)	9	A-88	DSC-CB0005	Screw (15/64", n=28)	17	D-14
DPN-AA0067	Bed Hinge Shaft	47	N-51	DSC-BF0038	Screw (9/64", n=40)	27	G-11	DSC-CB0005	Screw (15/64", n=28)	17	D-20
DPN-AA0067	Bed Hinge Shaft	7	A-26	DSC-BF0046	Cap Screw	43	L-32	DSC-CB0005	Screw (15/64", n=28)	17	D-25
DPN-AA0068	Zigzag Connecting Rod Shaft	21	E-13	DSC-BF0075	Screw (11/64", n=40)	15	C-19	DSC-CB0005	Screw (15/64", n=28)	17	D-42
DPN-AA0073	Thread Release Pin	23	F-24	DSC-BF0075	Screw (11/64", n=40)	27	G-27	DSC-CB0005	Screw (15/64", n=28)	21	E-8
DPN-AB0002	Taper Pin	21	E-23	DSC-BF0075	Screw (11/64", n=40)	35	I-25	DSC-CB0005	Screw (15/64", n=28)	21	E-10
DPN-AD0038	Needle Bar Frame Shaft	11	B-55	DSC-BF0080	Screw (3/32", n=56)	33	H-51	DSC-CB0005	Screw (15/64", n=28)	21	E-15
DPN-AD0043	Lifter Lever A Shaft	17	D-19	DSC-BF0083	Screw (11/64", n=40)	39	J-48	DSC-CB0005	Screw (15/64", n=28)	23	F-36
DPN-AD0043	Lower Thread Trimmer Cam Shaft	31	H-14	DSC-BF0109	Screw (1/8", n=44, L=14.5)	13	B-95	DSC-CB0005	Screw (15/64", n=28)	27	G-43
DPN-AD0046	Cutter Link Shaft	39	J-30	DSC-BG0001	Screw (9/64", n=40)	23	F-39	DSC-CB0005	Screw (15/64", n=28)	31	H-15
DPN-AD0053	Hook Cover Shaft	7	A-19	DSC-BG0001	Screw (9/64", n=40)	35	I-44	DSC-CB0005	Screw (15/64", n=28)	35	I-4
DPN-AD0060	Needle Bar Crank PIN	13	B-85	DSC-BJ0001	Screw (9/32", n=28)	11	B-4	DSC-CB0005	Screw (15/64", n=28)	35	I-6
DPN-AD0062	Motor Lever Shaft	21	E-9	DSC-BJ0002	Screw	21	E-32	DSC-CB0005	Screw (15/64", n=28)	35	I-14
DPN-BA0001	Extension Spring Holder Pin for Lower Thread	33	H-71	DSC-BJ0002	Screw	43	L-27	DSC-CB0005	Screw (15/64", n=28)	35	I-29
DPN-BC0023	Presser Driving Arm Support Shaft	17	D-12	DSC-BJ0002	Screw	43	L-40	DSC-CB0005	Screw (15/64", n=28)	39	J-2

Index

Parts No.	Name of Parts	Page	Ref.No.	Parts No.	Name of Parts	Page	Ref.No.	Parts No.	Name of Parts	Page	Ref.No.
DSC-CB0005	Screw (15/64", n=28)	39	J-5	DSN-AA0074	Nut	29	G-61	DWS-AA0063	Washer	21	E-11
DSC-CB0005	Screw (15/64", n=28)	39	J-7	DSN-CC0001	Adjust Nut for Presser Bar (9/16", n=20)	17	D-34	DWS-AA0069	Washer(A) for Mes Driving Lever	31	H-26
DSC-CB0005	Screw (15/64", n=28)	39	J-25	DSN-CD0001	Nut	23	F-23	DWS-AA0070	Washer(B) for Mes Driving Lever	31	H-27
DSC-CB0005	Screw (15/64", n=28)	39	J-31	DSP-AA0001	Hand Pulley Spring	41	K-10	DWS-AA0071	Washer	37	I-66
DSC-CB0005	Screw (15/64", n=28)	41	K-9	DSP-AA0018	Piston Spring	43	L-31	DWS-AA0101	Guide for Thread TakeUP Crank Bearing	13	B-82
DSC-CB0007	Screw (M5×P0.8)	27	G-3	DSP-AA0029	Presser Spring	17	D-32	DWS-AA0102	Washer(t=1.5)	13	B-97
DSC-CB0007	Screw (M5×P0.8)	39	J-28	DSP-AA0032	Spring for Cutter Adjusting	39	J-14	DWS-AA0103	Washer(t=1.45)	13	B-97
DSC-CB0009	Screw (15/64", n=28)	11	B-56	DSP-AB0001	Thread Winder Spring	41	K-32	DWS-AA0104	Washer(t=1.4)	13	B-97
DSC-CB0009	Screw (15/64", n=28)	11	B-60	DSP-AB0017	Upper Thread Trimmer Lever Extension Spring	27	G-12	DWS-AB0001	Washer	27	G-5
DSC-CB0009	Stopper Screw B	13	B-71	DSP-AB0018	Upper Thread Trimmer Extension Spring	27	G-15	DWS-CA0001	Spring Washer	11	B-18
DSC-CB0018	Screw	43	L-35	DSP-AB0019	Extension Spring(A) for Lower Thread Trimmer	33	H-72	DWS-CA0001	Spring Washer for Lower Thread Trimming Motor	31	H-8
DSC-FA0001	Safety Plate Screw (11/64", n=40)	7	A-49	DSP-AB0020	Extension Spring(B) for Lower Thread Trimmer	33	H-73	DWS-CC0003	Washer	31	H-35
DSC-FA0001	Safety Plate Screw (11/64", n=40)	49	N-64	DSP-AB0022	Extension Spring for Cutter Driving Arm	39	J-47	DWS-CC0003	Washer	31	H-39
DSC-FA0002	Stud Screw for Hand Pulley Roller	41	K-5	DSP-AC0001	Safety Plate Spring	7	A-45	EA-000113	Step Board Fan	51	O-46
DSC-FA0030	Bed Support Rubber Screw (11/64", n=40)	7	A-53	DSP-AC0001	Safety Plate Spring	49	N-60	EA-000113	Step Board Fan	53	O-67
DSC-FA0043	Stud Screw Opening Plate	33	H-50	DSP-AC0024	Bobbin Catcher	33	H-59	EA-000114	Control Box Fan	51	O-16
DSC-FA0058	Lifter Link Fixing Screw (3/16", n=32)	17	D-30	DSP-AC0073	Bobbin Winder Action Tortion Spring	41	K-46	EA-000250	OP-BOX(Set)	55	P-14
DSC-FA0058	Stud Screw(B) for Lower Thread Trimmer Rod	31	H-12	DSP-AD0003	Hook Cover Spring Plate	7	A-22	EP-000039	SMPS	51	O-25
DSC-FA0059	Stud Screw for Lower Thread Trimmer Link	31	H-19	DSP-BA0003	Thread Tension Spring	41	K-40	EP-000191	Pause Switch (Set)	7	A-57
DSC-FA0068	Stud Screw for Upper Thread Trimmer Level(15/64", n=20)	27	G-6	DSP-BA0014	Sub Thread Tension Adjusting Spring	23	F-21	EP-000207	Cable holder (50mm)	53	O-106
DSC-FA0070	Stud Screw for Lower Thread Trimmer Driving Lever Roller	31	H-3	DSP-BB0004	Thread Take-up Lever Spring	23	F-31	EP-000289	Presser Bar Sensor Ass'y	17	D-52
DSC-FA0071	Stud Screw(A) for Lower Thread Trimmer Rod	31	H-16	DSR-AA0001	C-Ring (φ19)	35	I-18	EP-000289	Sensor Ass'y	25	F-71
DSC-FA0072	Stud Screw for Lower Thread Trimmer Link (A)	31	H-18	DSR-AK0001	Upper Shaft Timming Pulley Fixing Ring	11	B-23	EP-000289	Sensor Ass'y	31	H-17-13
DSC-FA0072	Stud Screw(A) for Hook Cover Link	33	H-69	DTC-AH0002	Code Holder B	9	A-66	EP-000289	Zigzag Sensor Ass'y	21	E-29
DSC-FA0073	Stud Screw for Lower Thread Trimmer Link (B)	31	H-21	DTC-AH0003	Holder for Thread Detecting Line	23	F-49	GP-000462	Cooling Pan	47	N-41
DSC-FA0073	Stud Screw for Mes Driving Lever Roller	31	H-24	DWS-AA0004	Washer	7	A-48	GP-000465	Cooling Pan	9	A-72
DSC-FA0074	Stud Screw for Lower Thread Retainer Level(11/64"=11)	31	H-29	DWS-AA0004	Washer	41	K-29	GP-006318	Step Board Radiator	53	O-55
DSC-FA0075	Opening Plate Rolller Shaft	33	H-45	DWS-AA0004	Washer	49	N-63	GP-007196	Step Board FET Radiator	53	O-58
DSC-FA0076	Stud Screw for Bobbin Catcher(15/64", n=28)	33	H-63	DWS-AA0005	Washer	7	A-21	GP-007197	SMD FET Radiator	53	O-61
DSC-FA0081	Screw A (3/32", n=56)	31	H-41	DWS-AA0005	Washer	7	A-41	GP-007198	SMD FET Radiator Sheet	51	O-42
DSC-FA0085	Stud for Cushion Support (9/64", n=40)	39	J-16	DWS-AA0005	Washer	29	G-58	GP-007198	SMD FET Radiator Sheet	53	O-63
DSC-FA0087	Roller Shaft For Upper Thread Trimmer Driving Arm	27	G-49	DWS-AA0005	Washer	31	H-17-3	GP-007203	Main Board Radiator	53	O-74
DSC-FA0088	Stud Screw for Presser Foot(9/64", n=40)	35	I-57	DWS-AA0005	Washer	47	N-56	GP-008660	Cable Cover	53	O-81
DSC-FA0116	Stopper Stud Screw	25	F-58	DWS-AA0006	Roller Support Screw Washer	27	G-19	GP-008667	Insulation Plate	51	O-19
DSC-FB0011	Hinge Screw For Driving Roller(7/32", n=32)	27	G-37	DWS-AA0006	Washer	11	B-19	GP-008670	Main Board Bracket	53	O-70
DSC-FB0012	Stud Screw(B) for Hook Cover Link	33	H-70	DWS-AA0006	Washer	23	F-6	GP-008671	Front Profile Upper	51	O-3
DSC-FB0013	Stud for Lifter Lever_A	17	D-18	DWS-AA0006	Washer	27	G-28	GP-008672	Front Profile Lower	51	O-5
DSC-FD0005	Screw (1/8", n=40)	27	G-25	DWS-AA0006	Washer	27	G-50	GP-008673	Rear Profile Upper	51	O-7
DSC-FD0006	Stud Screw for Cutter Link (15/64", n=28)	39	J-35	DWS-AA0006	Washer	31	H-17-12	GP-008674	Rear Profile Lower	51	O-9
DSC-FF0052	Hinge Screw For Driving Roller	29	G-62	DWS-AA0006	Washer	47	N-35	GP-008701	SMPS Bracket	51	O-24
DSC-FG0004	Roller Support Screw (3/16", n=32)	27	G-17	DWS-AA0006	Washer for Lower Thread Trimming Motor	31	H-9	GP-011049	Caution Sticker	53	O-99
DSC-HA0001	Adjust Screw for Presser Foot (9/16", n=20)	17	D-33	DWS-AA0006	Washer(φ5.3)	31	H-17-6	GP-011455	Stand For OP Box	55	P-11
DSC-HD0001	Safety Plate Spring Hook	7	A-43	DWS-AA0011	Washer	17	D-51	GP-012617	Board Bracket Handle	51	O-30
DSC-HD0001	Safety Plate Spring Hook	49	N-58	DWS-AA0011	Washer	21	E-6	GP-012617	Board Bracket Handle	51	O-50
DSC-HD0008	Bobbin Catcher Spring Holder	33	H-62	DWS-AA0011	Washer	27	G-48	GP-012617	Board Bracket Handle	53	O-71
DSC-HD0009	Spring Holder	39	J-50	DWS-AA0011	Washer	27	G-55	GP-013439	SMD FET Radiator Sheet	53	O-53
DSC-HZ0004	Adjusting Screw for Cutter (1/2", n=40)	39	J-13	DWS-AA0011	Washer	27	G-57	GP-013455	Box Body	51	O-2
DSD-AA0013	Cutter Solenoid Ass'y	39	J-39	DWS-AA0011	Washer	31	H-17-9	GP-013468	Front Cover	55	P-2
DSN-AA0004	Nut (15/64", n=28)	17	D-55	DWS-AA0011	Washer	35	I-37	GP-013469	Fixing Screw For Rear Cove	55	P-7
DSN-AA0004	Stopper Screw B Nut	13	B-72	DWS-AA0011	Washer	35	I-42	GP-013470	Membrane Switch	55	P-1
DSN-AA0006	Nut (3/16", n=32)	31	H-4	DWS-AA0015	Washer	7	A-28	GP-013601	Switch Cover	55	P-6
DSN-AA0006	Roller Support Screw Nut (3/16", n=32)	27	G-18	DWS-AA0015	Washer	11	B-35	GP-013874	Voltage Sticker	53	O-88
DSN-AA0007	Nut	41	K-45	DWS-AA0020	Washer	7	A-32	GP-014587	Upper Cover	51	O-15
DSN-AA0008	Nut(3/16", n=28)	7	A-44	DWS-AA0020	Washer	47	N-46	GP-014973	Grease	47	N-30
DSN-AA0008	Nut(3/16", n=28)	49	N-59	DWS-AA0029	Washer	11	B-31	GP-018205	CE Mark	9	A-89
DSN-AA0009	Nut (11/64", n=40)	7	A-23	DWS-AA0029	Washer	17	D-23	GP-018491	Auxiliary Table	47	N-32
DSN-AA0009	Nut (11/64", n=40)	7	A-42	DWS-AA0030	Washer	11	B-3	GP-022125	Oil Filter	43	L-11
DSN-AA0009	Nut (11/64", n=40)	33	H-46	DWS-AA0030	Washer	39	J-32	GP-027721	Lower Thread Trimmer Link (A-A)	31	H-17
DSN-AA0009	Nut (11/64", n=40)	47	N-57	DWS-AA0058	Washer	7	A-24	GP-031714	Presser Bar Sensor Support	17	D-45
DSN-AA0010	Nut (9/64", n=40)	33	H-65	DWS-AA0058	Washer	23	F-54	GP-032245	Finger Guard for Cooling Pan	9	A-75
DSN-AA0018	Nut for Cutter Adjusting Screw(1/2", n=40)	39	J-17	DWS-AA0062	Washer	21	E-19	GP-032245	Guard for Cooling Pan	47	N-44
DSN-AA0021	Nut	43	L-24	DWS-AA0063	Washer	17	D-53	GP-032971	Model Sticker (General)	7	A-54

Index

Parts No.	Name of Parts	Page	Ref.No.	Parts No.	Name of Parts	Page	Ref.No.	Parts No.	Name of Parts	Page	Ref.No.
GP-032995	Code Holder for Sensor	9	A-79	PPN-AA0004	Position Pin	21	E-2	PSC-DA0001	Screw(M6xL25)	49	N-67
GP-033660	Step Board Bracket	51	O-29	PPN-AF0001	Spring Pin	41	K-7	PSC-FA0001	Stud for Litter Lever Shaft (3/16", n=32)	17	D-26
GP-033661	Digital Board Bracket	51	O-49	PSC-AA0012	Bolt(M10xL70)	47	N-45	PSN-AA0003	Nut (M10xP1.5)	7	A-34
GP-033662	Upper Frame	51	O-11	PSC-AC0001	Screw (M5xP0.8)	11	B-17	PSN-AA0003	Nut(M10)	47	N-48
GP-033663	Lower Frame	51	O-13	PSC-AC0008	Screw (M4xP0.7)	17	D-50	PSN-AA0012	Nut (M4xP0.7)	9	A-74
GP-033664	Step Board Radiator	51	O-33	PSC-AC0008	Screw (M4xP0.7)	21	E-5	PSN-AA0012	Nut(M4)	47	N-43
GP-033665	Step Board FET Radiator(A)	51	O-34	PSC-AC0008	Screw (M4xP0.7, L12)	23	F-9	PSN-AA0012	Stopper Screw A Nut (M4)	13	B-70
GP-033666	Step Board FET Radiator(B)	51	O-35	PSC-AC0008	Screw (M4xP0.7, L12)	23	F-15	PSN-AA0021	Nut	25	F-59
GP-033667	FET Radiator Sheet	51	O-41	PSC-AC0009	Screw (M3xP0.5, L15)	23	F-5	PSN-AA0021	Nut (M5)	27	G-51
GP-033668	SMD FET Ragiator(A)	51	O-38	PSC-AC0010	Bolt (M5xP0.8xL10)	47	N-33	PSN-AA0021	Tention Adjusting Nut for Timing Belt	37	I-63
GP-033669	Step Board Sticker(A)	53	O-83	PSC-AC0012	Fixing Bolt (M6xP1.0) A	17	D-2	PSN-AG0001	Cap Nut	25	F-62
GP-033670	Step Board Sticker(B)	53	O-84	PSC-AC0012	Screw (M6xP1.0)	11	B-34	PSR-AA0001	Upper Shaft C-Ring	11	B-7
GP-033671	Digital Board Sticker	53	O-85	PSC-AC0012	Screw (M6xP1.0)	27	G-44	PSR-AB0003	Idler C-Ring (φ30)	11	B-32
GP-033672	Main Board Sticker	53	O-86	PSC-AC0012	Screw (M6xP1.0)	27	G-56	PSR-AB0004	Idler Pulley C-Ring (φ20)	11	B-40
GP-033673	Step Board Stud(A)(3-5-5)	53	O-64	PSC-AC0012	Zigzag Lever Bolt (M6xP1.0)	21	E-18	PSR-AC0002	E-Ring	27	G-42
GP-033674	Rear Cover	51	O-22	PSC-AC0015	Fixing Bolt for Feed Plate (M4xP0.7)	35	I-41	PSR-AC0002	E-Ring (φ5)	41	K-28
GP-034517	Opening Plate A	31	H-43	PSC-AC0015	Fixing Bolt for Return Cam Support Plate	35	I-35	PSR-AC0005	E-Ring	17	D-24
GP-035769	Feed Plate (K)	35	I-39	PSC-AC0015	Screw (M4xP0.5)	35	I-36	PSR-AC0005	E-Ring	23	F-53
GP-036127	Spanner for Adjusting Spring	47	N-31	PSC-AC0015	Screw (M4xP0.7)	13	B-66	PSR-AG0001	G-Ring	17	D-39
GP-036138	Feed Plate for 120mm	35	I-40	PSC-AC0015	Screw (M4xP0.7)	17	D-9	PTC-AC0001	Cable Tie (M)	47	N-23
GP-036139	Return Cam for 120mm	35	I-34	PSC-AC0015	Screw (M4xP0.7)	27	G-47	PTC-AG0002	Cable Tie (13 inch)	47	N-22
GP-036140	Presser Foot (U)	35	I-52	PSC-AC0015	Screw (M4xP0.7)	27	G-54	PTC-AH0004	Cable Holder(10N)	9	A-81
GP-036141	Presser Foot Cushion Rubber for 120mm	37	I-60	PSC-AC0015	Screw (M4xP0.7)	39	J-19	PTL-AB0001	L-Shaped Wrench (2mm)	47	N-9
GP-036142	Presser Foot (L)	35	I-54	PSC-AC0015	Screw (M4xP0.7)	39	J-21	PTL-AB0002	L-Shaped Wrench (5mm)	47	N-13
GP-036143	Fixing Spring for 120mm	35	I-50	PSC-AC0015	Screw(M4xP0.8)	31	H-17-8	PTL-AB0003	L-Shaped Wrench (2.5mm)	47	N-10
GP-036144	Y-Feed Arm for 120mm	35	I-31	PSC-AC0016	Bolt (M10xL70)	7	A-31	PTL-AB0004	L-Shaped Wrench (4mm)	47	N-12
GP-036177	Model Sticker (knit)	7	A-55	PSC-AC0018	Screw (M4xP0.7)	41	K-31	PTL-AB0005	L-Shaped Wrench (3mm)	47	N-11
GP-037108	SMD FET Ragiator(B)	51	O-39	PSC-AC0020	Screw (M6xP1.0)	7	A-29	PTL-BA0001	Driver (L)	47	N-1
GP-044542	Upper Thread Trimmer Lever Return Plate (120mm)	29	G-59	PSC-AC0021	Screw (M4xP0.7)	27	G-33	PTL-BA0002	Driver (M)	47	N-2
GP-047599	QC Passed Sticker	53	O-87	PSC-AC0040	Holder for Thread Tension Release Lever	25	F-64	PTL-BA0002	Driver (S)	47	N-3
MO-000042	Lower Thread Trimming Motor	31	H-6	PSC-AC0040	Screw	25	F-60	PTL-CB0001	Spanner (9x10)	47	N-4
MO-000043	Motor for Adjusting Thread Tension	23	F-1	PSC-AC0056	Screw (11/64", n=40)	39	J-34	PWS-AA0004	Washer	25	F-61
PBR-AA0001	Upper Shaft Bearing(R) (6302ZZNR)	11	B-8	PSC-AC0056	Screw (M5xL10)	39	J-38	PWS-AA0019	Washer	23	F-3
PBR-AA0017	Idler Pulley Bearing	11	B-39	PSC-AC0056	Screw (M5xP0.8)	25	F-65	PWS-AA0021	Washer	41	K-24
PBR-AA0031	Low Shaft Bearing(M)	15	C-7	PSC-AC0056	Screw (M5xP0.8)	35	I-2	PWS-AA0030	Washer	43	L-25
PBR-AA0032	Bearing (6002ZZ)	15	C-4	PSC-AC0056	Screw for Lower Thread Trimming Motor (M5xL12)	31	H-7	PWS-CA0001	Spring Washer	23	F-4
PBR-AA0058	Upper Shaft Bearing (FF) (6804ZZNR)	11	B-9	PSC-AC0056	Screw(M5xP0.8)	31	H-17-11	PWS-CA0003	Spring Washer	7	A-33
PBR-AA0059	Upper Shaft Bearing (F) (6804ZZ)	11	B-10	PSC-AC0056	Screw(M5xP0.8xL12)	31	H-17-5	PWS-CA0003	Spring Washer	47	N-47
PBR-AA0060	Upper Shaft Bearing (M) (6904ZZNR)	11	B-13	PSC-AC0066	Setting Plate Screw (M5xL10)	27	G-20	PWS-CA0016	Spring Washer	27	G-29
PBR-AA0061	Idler Bearing (6200ZZ)	11	B-33	PSC-AC0073	Screw (M3xP0.5, L15)	23	F-2	SC-000410	Screw(M4xL12)	55	P-12
PBR-AA0062	Bearing (MR148ZZ)	13	B-80	PSC-BA0001	Screw(M3xP0.5 L=8)	31	H-17-14	SC-000411	Screw(ST4xL16)	55	P-13
PBR-AA0063	Bearing (685ZZ)	13	B-79	PSC-BD0004	Screw (M5xP0.8)	23	F-50	SC-000459	Screw(ST3xL8)	55	P-8
PBR-AA0064	Bearing (698VV)	13	B-76	PSC-BD0007	Screw(M3xP0.5 L=8)	17	D-52-1	SC-000507	Screw(M3.5xL6)	51	O-48
PBR-AA0065	Bearing (6901ZZ)	15	C-13	PSC-BD0007	Screw(M3xP0.5 L=8)	21	E-29-1	SC-000507	Screw(M3.5xL6)	53	O-69
PBR-AA0066	Bearing (MR126ZZ)	21	E-14	PSC-BD0007	Screw(M3xP0.5 L=8)	25	F-72	SC-000507	Screw(M3.5xL6)	53	O-79
PBR-AA0067	Bearing (MF126ZZ)	21	E-17	PSC-BD0007	Screw(M3xP0.5 L=8)	39	J-44-1	SC-000656	Screw(M5xL10)	51	O-17
PBR-AA0071	Y-Feed Driven Pulley Shaft Bearing (F698ZZ)	35	I-9	PSC-BD0007	Y-Feed Sensor Screw(M3xL8)	35	I-27	SC-000683	Screw(M4xL10)	53	O-59
PBR-AA0073	Bearing(F606ZZ)	23	F-10	PSC-BH0008	Screw (M4xP0.7xL27)	9	A-73	SC-001099	Screw(M3xL7)	53	O-54
PBR-AA0136	Upper Thread Trimmer Driving Lever Bearing	27	G-36	PSC-BH0008	Screw(M4xP0.7xL27)	47	N-42	SFAM-550-001	Main Shaft Motor(550W)	11	B-16
PBR-AC0003	Thrust Bearing (W-B-015-C6)	23	F-12	PSC-BJ0001	Screw "A" (1/8", n=40)	33	H-48	SN-000169	Nut for Detecting Sensor (3/16", n=32)	31	H-5
PBR-BA0025	Needle Bearing(KT7108N)	13	B-81	PSC-BJ0002	Fixing Bolt (M6xP1.0) B	17	D-3	STR10-000001	Thread Release Solenoid	25	F-63
PBR-FA0006	Presser Bar Guide Bracket Bearing	17	D-7	PSC-BJ0002	Screw	47	N-52	-	CD Manual	49	N-66
PBR-FA0009	Y-Feed Guide Shaft Bearing (LM-10)	35	I-20	PSC-BJ0002	Screw (M6xP1.0)	7	A-35	-	Oil Wick for Lower Shaft Bushing (F)	43	L-15
PBR-FA0009	Y-Feed Shaft Bearing (LM-10)	35	I-15	PSC-BJ0002	Screw (M6xP1.0)	37	I-65	-	Cable Tie(M)	43	L-20
PBS-BB0001	DU Bush(F0606)	23	F-11	PSC-CB0001	Screw (M6xL8)	11	B-21	-	Cable Tie(S)	43	L-21
PBT-BD0015	Upper Shaft Belt (765-3GT-20)	11	B-25	PSC-CB0002	Screw (M4xL4)	13	B-84	-	Inner Box	47	N-36
PBT-BD0016	Y-Feed Drive Trimming Belt (456-3GT-15)	35	I-7	PSC-CB0002	Screw (M4xP0.7)	23	F-42	-	Needle	13	B-64
PMT-BH0001	Presser Bar Driving Motor	17	D-49	PSC-CB0002	Screw (M4xP0.7)	41	K-26	-	Needle (DP5x#11J) for BH3100K	47	N-7
PMT-BH0003	Zigzag Motor	21	E-4	PSC-CB0004	Screw(M8xP1.25 L8)	43	L-43	-	Needle (DP5x#14) for BH3100G	47	N-6
PMT-BJ0008	Y-Driving Motor	35	I-1	PSC-CB0005	Stopper Screw A (M4xL18)	13	B-69	-	Screw Nail	45	M-5
PPK-BA0001	O-Ring	13	B-96	PSC-CB0018	Screw	43	L-23	-	Support Bracket for Table Drawer	45	M-4
PPK-BA0009	O-Ring	27	G-38	PSC-DA0001	Screw	9	A-83	-	Table Drawer	45	M-3

