



---

# PARTS BOOK

---

## SPS/S-CV2

모자챙 전용 재봉기

Automatic Cap Visor

Sewing Machine

PME-140423

# Information

## A. Parts Book 구성

### Structure of Part Book

① **A** Arm, Bed & Machine Body Mechanism  
팔, 침대 및 의장품 관계

②

③

④ ⑤ ⑥ ⑦ ⑧ ⑨

Ref. No.	Parts No.	Note	Name of Parts	중 명	Q'ty	Assembly No.
A-1	01-12841-03		Arm	팔	1	
A-2	01-10073-06		Bed	침대	1	
A-4	01-02120-00		Face Plate	면판	1	
A-5	01-02044-12M		Face Plate Gasket	면판 가스켓	1	
A-6	01-1174-4122		Screw(L)1/84*mm2	볼트	10	
A-7	01-11011-123D		Rubber Cap For Face Plate	면판 고무캡	2	
A-9	01-00194-123D		Caution S/Screw	경고 스크류	1	
A-8	01-011973-00		Turn-up Lever Cover	날리기 PWA	1	
A-10	01-02030-00		Screw(S)1/84*mm2	볼트(S)1/84*mm2	1	
A-11	01-01746-00		Bed Cover(L)	침대 커버(좌)	1	
A-12	01-01441-123M		Bed Cover Gasket(L)	침대 커버 가스켓(좌)	1	
A-13	01-02643-123D		Screw(L)1/84*mm2	볼트(S)1/84*mm2	14	
A-13-1	45-0244-1000		Washer	와셔	2	
A-14	01-01750-00		Bed Cover(S)	침대 커버(우)	1	
A-15	01-01744-123M		Bed Cover Gasket(S)	침대 커버 가스켓(우)	1	
A-16	440211-100M		Tank Rubber Cap	고압 탱크 고무캡	1	
A-17	01-0274-123D		Thread Guide with Three Poles	세극용 실선지(3)	15Set	
A-19	01-0201-123D		Thread Guide(L)	실선지(좌)	1	
A-20	01-0202-123D		Thread Guide(R)	실선지(우)	3	
A-21	01-0300-123D		Thread Guide(S)	실선지(중)	1	
A-22	01-0643-00		Arm Thread Guide Assy	팔 실선지 실리(중)	1	
A-23	11-0175-752D		Nut	너트	1	
A-24	01-02031-123M		Thread Guide(S)	실선지(우)	1	
A-25	010275-100M		Silicon Tank Assy	실리콘 탱크 실선지(중)	15Set	
A-26	010206-100M		Silicon Tank	실리콘 탱크	1	
A-27	010206-100M		Silicon Oil Window	실리콘 유창	1	
A-28	010240-100M		Silicon Part	실리콘 부품 실선지(중) 실선지	1	
A-29	01-13051-00		Part for Silicon Oil Supply	실리콘 공급 부품 실선지	1	
A-30	01-0164-123D		Screw(L)1/84*mm2	볼트(S)	1	
A-31	04-1241-123D		Arm Upper Part Rubber Cap	팔 상부 고무 캡	2	
A-33	04-0210-123M		Needle Bar Rubber Cap	바늘봉 고무 캡	1	
A-34	01-0431-142L		Rubber Cap(L)	고무캡(좌)	4	
A-35	44-02111-742D		Rubber Cap(S)	고무캡(중)	7	
A-36	01-0175-123D		Bed Rubber	침대 고무	1	
A-37	01-01917-00		Welder (Sticker)(M)	인쇄 스티커-중형물	1	
A-38	01-01918-00		M Welder (Sticker)(S)	인쇄 스티커-소형물	1	
A-39	01-01919-00		L Welder (Sticker)(L)	인쇄 스티커-대형물	1	
A-40	01-01920-00		K Welder (Sticker)(K)	인쇄 스티커-대형물	1	
A-41	01-0514-123M		Tap Cover	방수캡	2	
A-42	01-0514-123M		Tap Cover	방수캡	1	
A-43	41-1014-123M		Silobin Winder Assy	실린(좌)	15Set	
A-44	41-10015-123M		Silobin Winder (Base Assy)	실린기 베이스(좌)	1	
A-45	41-2004-123M		Silobin Winder (Shaft)	실린기 구동축	1	
A-46	01-02091-00	S. Color	Sticker(S)	색 인쇄 스티커	1	
A-47	01-0209-750D		Screw(S)	볼트(S)	1	
A-48	41-10005-123M		Silobin Winder	실린기 체결리	1	
A-49	01-0104-552T		Screw(L)1/84*mm2	볼트(S)	2	
A-50	41-10003-123M		Silobin Winder Action Ring	실린기 체결링	1	
A-51	41-10004-123M		Silobin Winder (Rubber Ring)	실린기 고무링 고무링	1	
A-52	41-10010-123M		Silobin Winder	실린기 PWA	1	
A-53	41-10011-123M		Silobin Winder Adjusting Plate	실린기 조정판	1	
A-54	01-0130-123D		Screw(L)1/84*mm2	볼트(S)	1	
A-55	01-01194-123D		Washer	와셔	1	
A-56	41-10013-123M		Silobin Winder (Shaft)	실린기 PWA 축	1	
A-57	41-10014-123M		Silobin Winder Adjusting Term	실린기 조정판	1	
A-58	01021501-4113		Screw(M)4x2.7	볼트(S)	1	

Note: P= Heavy Material(중형물), M=Medium Material(중형물), M= Pneumatic Heavy Material(공압식 중형물)  
L= Light Material(대형물), K=Kitt Material(너트물), EL=Large Shuble Hole(대 시틀 홀)

①:관계 별 고유 코드

Unique code by mechanism

②:관계 별 고유 명칭

Unique name by mechanism

③:관계도

Explode view

④Ref.No.:파트별 고유 식별 번호

Unique identification number by part

⑤Parts No.:고유 제품 코드

Unique Product code

Ex)

구분 Category	Code	비고 remarks
구 부품 Old part	01-030C-1230	
신 부품 New Part	AS-000000-00	조(組) 파트 Set parts
	GP-000000-00	기구적 파트 Instrumental parts
	EP-000000-00	전기적 파트 Electrical parts

⑥Note:공지사항 표기 및 메모

Refers to notice and memo

⑦품

명:파트의 고유 품명

Name of Part:Unique name of parts

⑧Q'ty :파트의 수량

The number of parts

⑨Assembly no.:조(組) 파트의 식별 번호

Unique identification number by set part

# Warning

1. 조에 속한 파트는 개별 조립 시 제품의 파손 또는 재봉 불량 발생될 수 있어 해당 파트에 대한 주문 시에는 조 품목으로만 구입이 가능합니다.
2. 본 책자는 Parts Book으로 제작되었으므로 매뉴얼로 사용 불가합니다.
3. 사전 예고 없이 사양이 변경 될 수도 있습니다.

1. The parts classified as ass'y items may cause damage to the machine or bad sewing when they are separately assembled. Hence, when they are ordered, they can be purchased as ass'y items only.
2. This is a parts book. It cannot be used as a manual.
3. Parts are Subject to change in Design Without Prior Notice.

## Note

- 썬스타 제품의 부품은 아래 인터넷주소로 접속하시어 신청할 수 있습니다.  
<http://www.sunstarcs.com>
- 가입된 회원께서는 썬스타 포탈 사이트에 로그인후 필요한 부품을 신청할 수 있습니다.
- 부품관리-발주관리-발주등록 항목에서 부품번호와 신청수량을 입력하여 등록하시면 발주가 됩니다.
- 부품번호를 모르시는 경우 파츠북 조회를 클릭하시고 사용하는 기종을 검색하여 선택하시면 해당 기종의 파츠북을 조회할 수 있습니다.
- 파츠북은 관계별로 구분되어 있으며 관계를 알고 있다면 부품 찾기가 용이합니다.
  
- You can make an order for the parts of Sunstar machine to connect internet address.  
<http://www.sunstarcs.com>
- You can request for parts you want after login if you are a registered member.
- In parts Management - Order Management - Order Registration entry, you can place an order by entering the part number and quantity.
- If you don't know the parts number, click the parts book menu bar.  
In a download list, you can read parts book by searching model you use.
- This parts book is classified by the mechanism, therefore you can find part easily.

Automatic Cap Visor Sewing Model / 모자챙 전용 재봉기 기종구분

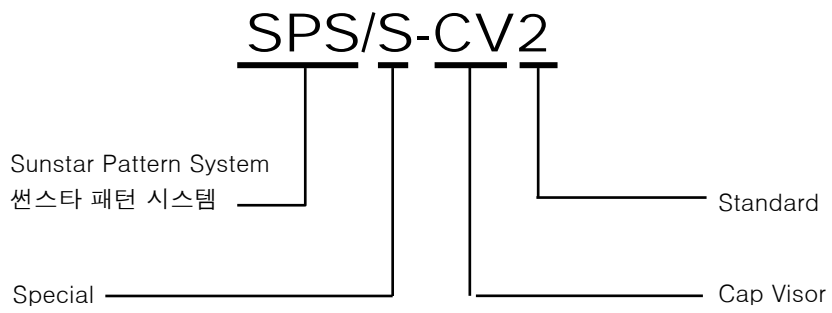

# CONTENTS

## 목 차

A	Machine Body Mechanism 암, 베드 및 외장품 관계	6
B	Upper Shaft Mechanism 상축 관계	10
C	Lower Shaft Mechanism 하축 관계	14
D	Presser Foot Mechanism 노루발 관계	16
E	Thread Release & Thread Tension Mechanism 실 늦추기 및 실 장력 조절 관계	20
F	Thread Trimmer Mechanism 사절 관계	22
G	X-Y Mechanism X-Y 관계	26
H	Feed Mechanism 피이드 관계	32
I	Lubrication Mechanism 급유 관계	36
J	Air Control Mechanism 공압 관계	38
K	Table & Body Mechanism 테이블 및 바디 관계	40
L	Accessories Mechanism 액세서리 관계	42
M	Control Box Mechanism 컨트롤 박스 관계	44
N	Operation Unit Mechanism 오퍼레이션 박스 관계	48
O	Pedal Mechanism 페달 관계	50
	Index 인덱스	52

# A

## Machine Body Mechanism

### 두부 및 외장 관계

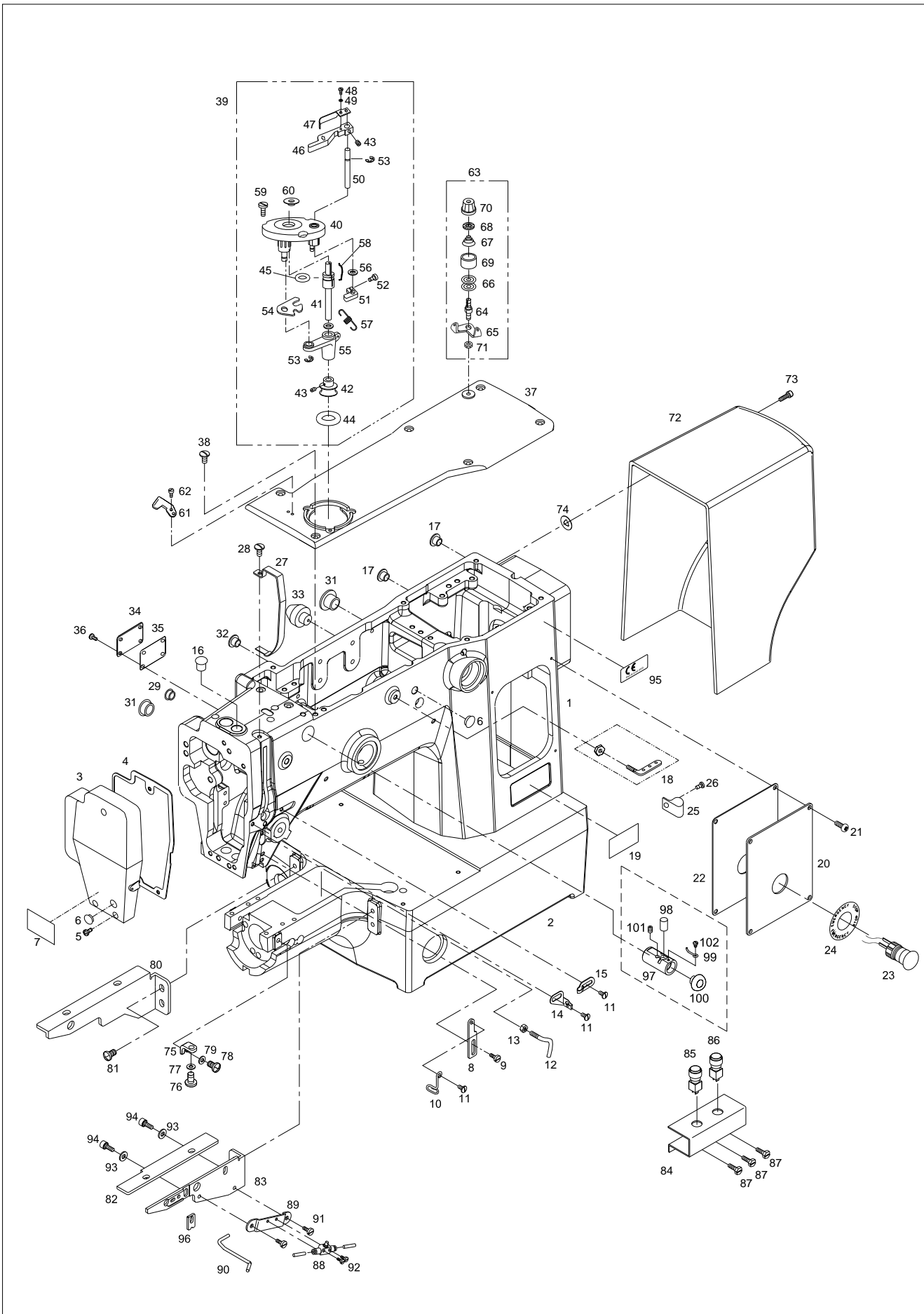



Ref. No.	Parts No.	Note	Name of Parts	품 명	Q'ty	Applied Period
A-1	CAB-AA003801		Arm	아암	1	
A-2	CAB-AB003301		Bed	베드	1	
A-3	CMB-LA001800		Face Plate	면판	1	
A-4	CMB-FC000701		Face Plate Gasket	면판 가스켓	1	Mar.08.12
A-5	DSC-BF001000		Screw(11/64" n=40)	침나사	4	
A-6	DPK-CB000200		Rubber Cap for Face Plate	면판 고무마개	2	
A-7	CMB-LD000200		Caution Sticker	경고 스티커	1	
A-8	CMB-BJ001800		Arm Thread Guide Bracket	암 실안내 고정 브라켓	1	
A-9	PSC-AC004100		Screw(M4×L8)	침나사	2	
A-10	CMB-HK000400		Thread Guide(L)	실안내(하)	1	
A-11	DSC-BF002400		Screw(9/64" n=40)	침나사	3	
A-12	CMB-HK001200		Arm Thread Guide	아암 실안내 걸이(조)	1	
A-13	DSN-AA001100		Nut(9/64" n=40)	너트	1	
A-14	CMB-HK000101		Thread Guide(L)	실안내(좌)	1	Dec.19.11
A-15	CMB-HK000501		Thread Guide(R)	실안내(우)	1	Dec.19.11
A-16	DPK-CB000300		Cap	바늘대(상)붓싱마개	1	
A-17	DPK-CB000700		Rubber Cap	암 상면 고무마개	3	
A-18	AMB-PS000800		Thread Guide with Three Holes	세구멍 실걸이(조)	1Set	
A-19	GP-011478-02		Model Mark	모델 마크	1	
A-20	CMB-LA015401		Cover for Arm	암 전면 커버	1	Mar.20.12
A-21	DSC-BA000500		Screw (3/16" n=28)	침나사	4	
A-22	CMB-FC005300		Gasket for Arm Cover	암 전면 커버 가스켓	1	
A-23	GP-012937-00		Emergency Switch	비상 스위치	1	
A-24	02103ET-UK01		Emergency Switch Sticker	비상 스위치 스티커	1	
A-25	PTC-AH000400		Cable Holder	케이블 홀더(10N)	2	
A-26	DSC-BJ000200		Screw(11/64" n=40)	침나사	2	
A-27	CMB-LA000800		Take-up Lever Cover	실채기 커버	1	
A-28	DSC-BJ000300		Screw(9/64" n=40)	침나사	1	
A-29	DPK-CB000801		Arm Upper Part Rubber Cap	아암 상부 고무 마개	3	Aug.22.11
A-31	DPK-CB000100		Rubber Cap(L)	고무마개(대)	3	
A-32	DPK-CB000400		Rubber Cap	바늘대(상)붓싱 고무마개	1	
A-33	CMB-FD000100		Bed Rubber	베드 고무	1	
A-34	CMB-LB000100		Left Cover	좌측 커버	1	
A-35	CMB-FC000200		Left Cover Gasket	좌측 커버 가스켓	1	
A-36	DSC-BJ000200		Fixing Screw	좌측 커버 고정나사	4	
A-37	CMB-LA001600		Top Cover	윗뚜껑	1	
A-38	DSC-BF001000		Screw (11/64" n=40)	침나사	6	
A-39	ABW-PS000301		Bobbin Winder Ass'y	실감기(조)	1Set	Oct.05.12
A-40	ABW-PS000201		Bobbin Winder Base	실감기 베이스	1	Feb.17.12
A-41	CBW-KZ000200		Bobbin Winder Shaft	실감기 구동축	1	
A-42	CBW-CP000100		Bobbin Winder	실감기 작동 풀리	1	
A-43	DSC-CB000300		Screw(11/64" n=40)	침나사	2	
A-44	CBW-FA000100		Bobbin Winder Action Ring	실감기 작동링	1	
A-45	CBW-FA000200		Bobbin Winder Shaft Rubber Ring	실감기 구동축 고무링	1	
A-46	CBW-CM000100		Bobbin Winder Lever	실감기 레버	1	
A-47	CBW-BJ000200		Bobbin Winder Adjusting Plate	실감기 조정판	1	
A-48	DSC-BF001800		Screw(1/8" n=40)	침나사	1	
A-49	PWS-AA002100		Washer	와셔	1	
A-50	CBW-KC000100		Bobbin Winder Lever Shaft	실감기 레버 축	1	
A-51	CBW-DZ000100		Bobbin Winder Adjusting Cam	실감기 조절 캠	1	
A-52	PSC-AC001800		Screw(M4×P0.7)	침나사	1	
A-53	PSR-AC000200		E-Ring(φ5)	E-링(호칭경 5)	2	
A-54	CBW-BJ000100		Bobbin Winder Action Plate	실감기 작동판	1	
A-55	CBW-BA000301		Bobbin Winder Action Body	실감기 작동체	1	Oct.05.12
A-56	DWS-AA000400		Washer	와셔	2	
A-57	DSP-AB000100		Bobbin Winder Spring	실감기 인장 스프링	1	
A-58	CBW-BH000100		Bobbin Stopper	보빈 스토퍼	1	

# A

## Machine Body Mechanism

### 두부 및 외장 관계

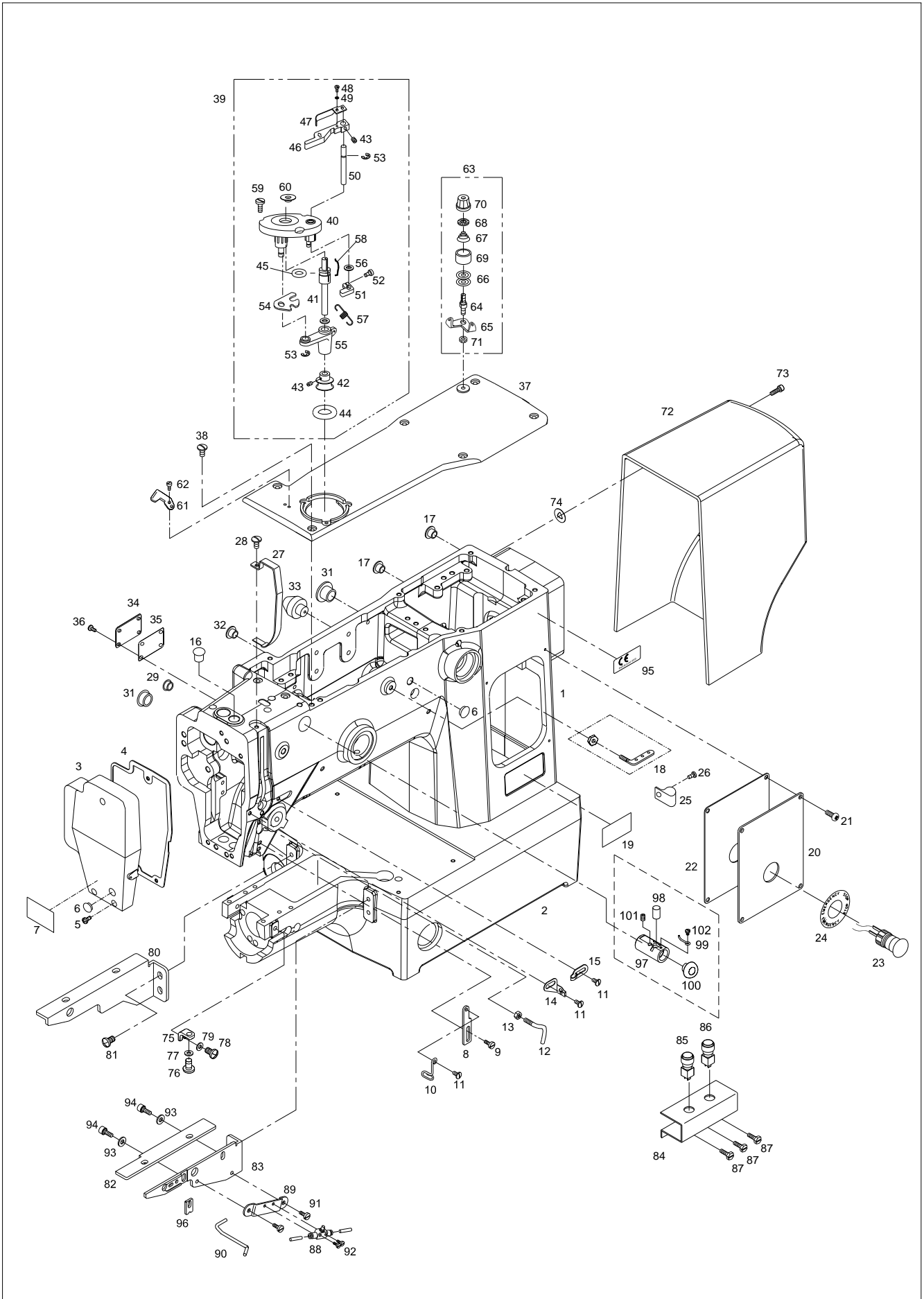





# B

## Upper Shaft Mechanism

### 상축 관계

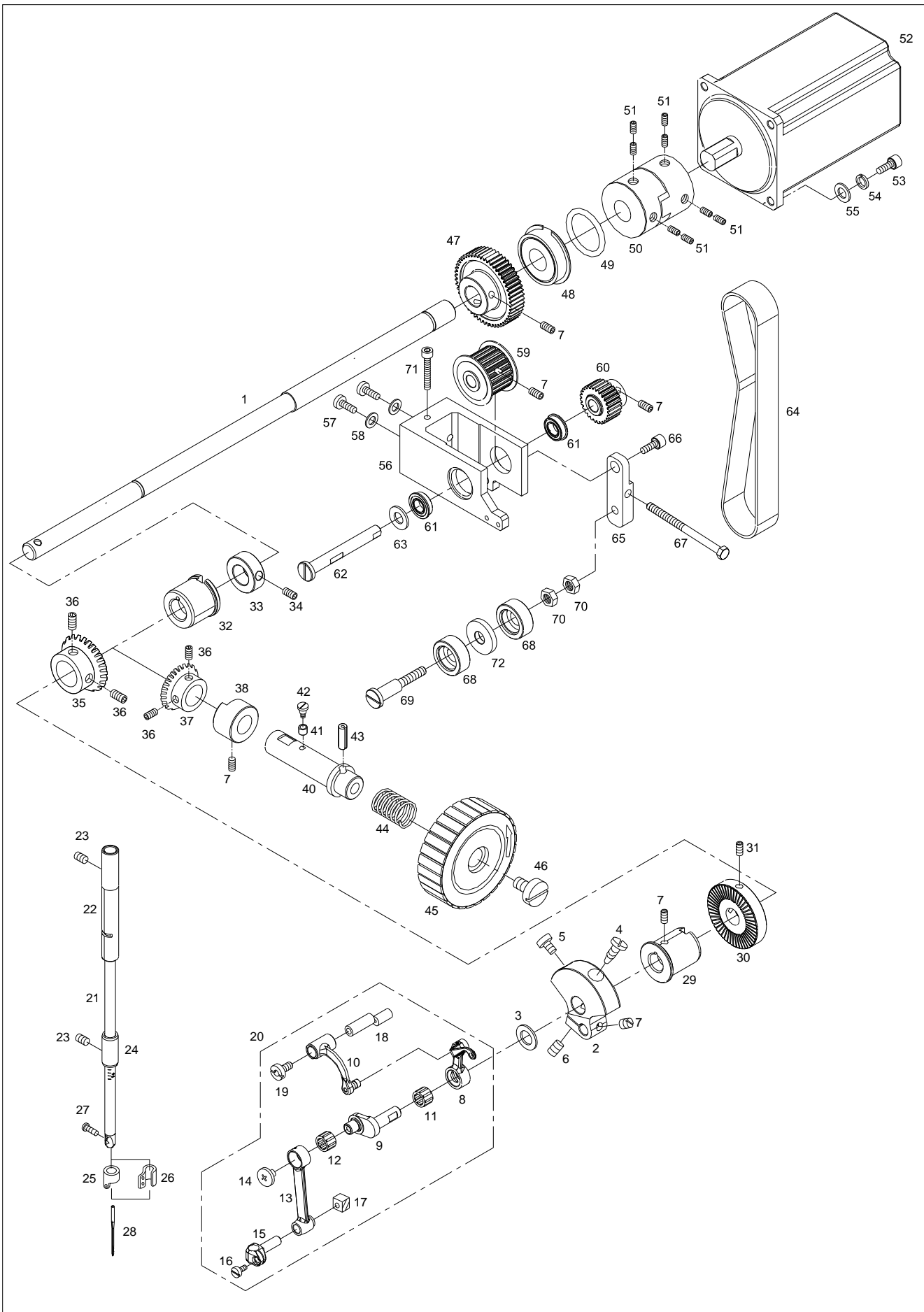

Ref. No.	Parts No.	Note	Name of Parts	품 명	Q'ty	Applied Period
B-1	CUS-KF000201		Upper Shaft	상축	1	
B-2	CUS-DA000200		Link Cam	링크 캠	1	
B-3	DWS-AA000100		Link Cam Washer	링크 캠 와셔	1	
B-4	DSC-BJ000100		Screw	센터나사	1	
B-5	DSC-BF000800		Screw	보조나사	1	
B-6	DSC-BF000700		Screw	실채기 쥘나사	1	
B-7	DSC-CB000500		Screw(15/64" n=28)	쥘나사	9	
B-8	CTH-HJ000100		Thread Take-Up Lever	실채기	1	
B-9	CTH-CJ000100		Needle Bar Crank	바늘대 크랭크	1	
B-10	CTH-CB000100		Thread Take-Up Lever Crank	실채기 크랭크	1	
B-11	PBR-BA000600		Needle Bearing	니이들 베어링	1	
B-12	PBR-BA000500		Needle Bearing	니이들 베어링	1	
B-13	CTH-CC000100		Needle Bar Crank Rod	바늘대 크랭크 로드	1	
B-14	DSC-BF001600		Screw	쥘나사	1	
B-15	CNB-BF000100		Needle Bar Holder	바늘대 잡이	1	
B-16	DSC-BF001500		Screw	쥘나사	1	
B-17	CNB-CD000100		Needle Bar Guide Block	바늘대 안내 블럭	1	
B-18	DPN-AD000301		Thread Take-Up Crank Shaft	실채기 크랭크축	1	Jun.18.12
B-19	DSC-BF007100		Screw	실채기 크랭크축 고정나사	1	
B-20	MTH-PA000100		Thread Take-Up Ass'y	실채기(조)	1Set	
B-21	CNB-KA000100		Needle Bar	바늘대	1	
B-22	DBS-DA000200		Needle Bar Bushing(U)	바늘대 상붓싱	1	
B-23	DSC-CB000700		Screw(11/64" n=40)	쥘나사	2	
B-24	DBS-DA000300		Needle Bar Bushing(L)	바늘대 하붓싱	1	
B-25	CNB-HK000100		Thread Guide for Needle Bar(H)	바늘대 실안내-후물용	1	
B-26	CNB-HK000100		Thread Guide for Needle Bar(M)	바늘대 실안내-일반용	1	
B-27	DSC-BF000100		Screw	바늘 고정나사	1	
B-28	-		Needle(DP×17 MR5)	바늘	1	
B-29	DBS-DB000100		Upper Shaft Bushing(F)	상축 전 붓싱	1	
B-30	CUS-CF000100		Bobbin Winder Driving Wheel	실감기 구동 휠	1	
B-31	DSC-CB000100		Screw	쥘나사	2	
B-32	DBS-DB000200		Upper Shaft Bushing(M)	상축 중 붓싱	1	
B-33	DCL-AA000100		Upper Shaft Collar	상축 카라	1	
B-34	DSC-CB000400		Screw(15/64" n=28)	상축 카라 쥘나사	2	
B-35	DGR-AC000100		Hand Pulley Gear "A"	핸드풀리 기어"A"	1	
B-36	DSC-CB000400		Screw	고정나사(15/64" n=28)	4	
B-37	DGR-AC000100		Hand Pulley Gear "B"	핸드풀리 기어"B"	1	
B-38	DBS-DA001600		Hand Pulley Bushing	핸드풀리 붓싱	1	
B-40	CHP-KZ000200		Hand Pulley Shaft	핸드풀리 축	1	
B-41	CHP-CL000100		Hand Pulley Roller	핸드풀리 로울러	1	
B-42	DSC-FA000200		Hand Pulley Roller Hinge Pin	핸드풀리 로울러 단나사	1	
B-43	PPN-AF000100		Spring Pin (φ4, L=10)	스프링 핀	1	
B-44	DSP-AA000100		Hand Pulley Spring	핸드풀리 스프링	1	
B-45	CHP-CP000100		Hand Pulley	핸드풀리	1	
B-46	DSC-BF000200		Screw	핸드풀리 쥘나사	1	
B-47	DGR-AB000300		Upper Shaft Gear	상축 기어	1	
B-48	PBR-AA000100		Upper Shaft Bearing (R)	상축후 베어링(6302ZZ NR)	1	
B-49	PPK-BA000100		Spacer O-Ring(P15)	스페이스 O링	1	
B-50	DCR-AD000100		Coupling	커플링	1	
B-51	PSC-CB000100		Screw	쥘나사(M6×1.0 L=8)	8	
B-52	SFAM-550-003		Main Motor	주축모터	1	Dec.01.12
B-53	PSC-AC000100		Screw	쥘나사(M5×0.8 L=25)	4	
B-54	DWS-CA000100		Spring Washer	스프링와셔(φ5)	4	
B-55	DWS-AA000600		Washer	평와셔(φ5)	4	
B-56	CUS-BB000600		Base For Oscillator Gear	오실레이터 기어 베이스	1	
B-57	PSC-AC004200		Screw	나사	2	
B-58	PWS-AA000300		Washer	와셔	2	

# B

## Upper Shaft Mechanism

### 상축 관계

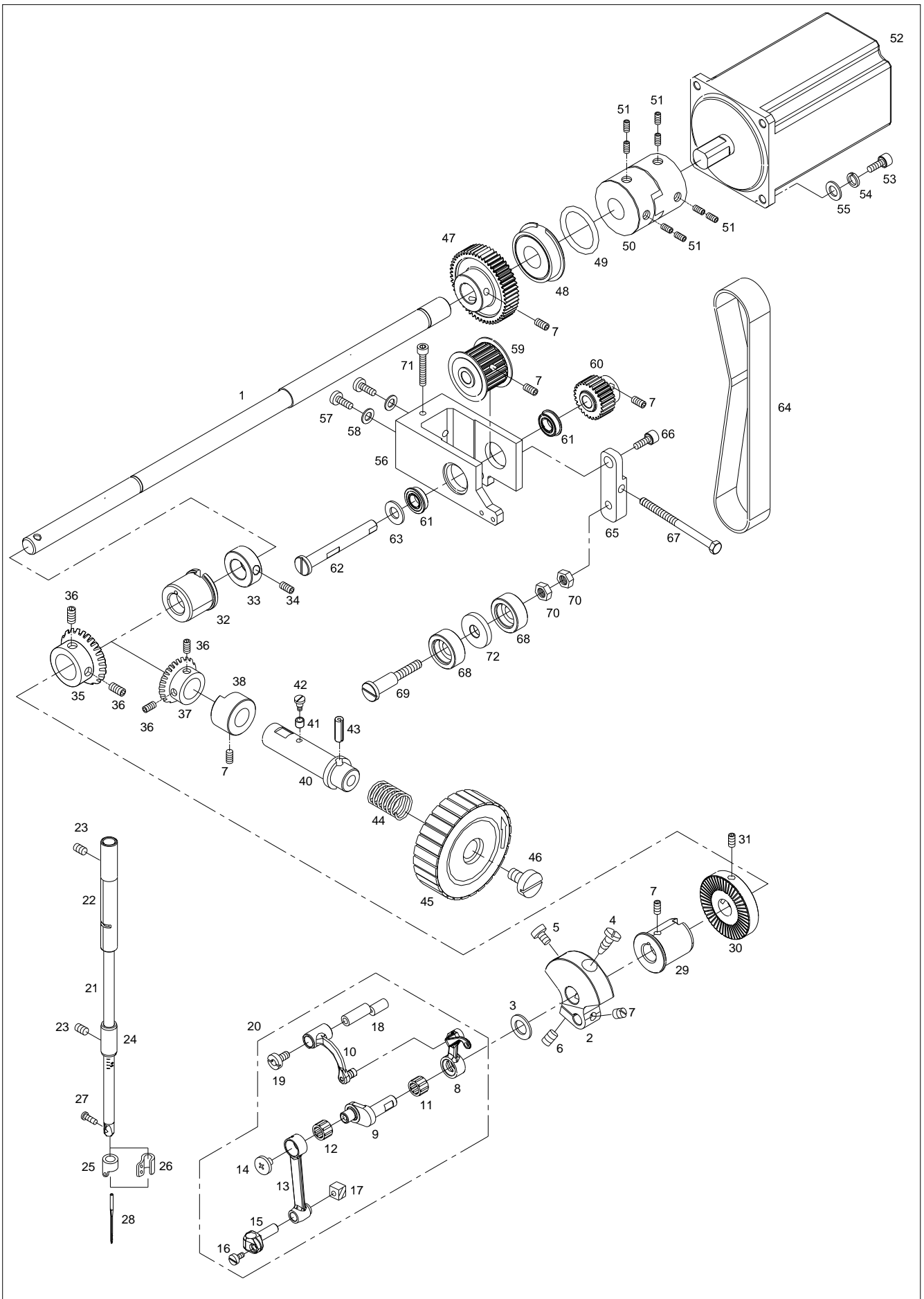



# C

## Lower Shaft Mechanism

### 하축 관계

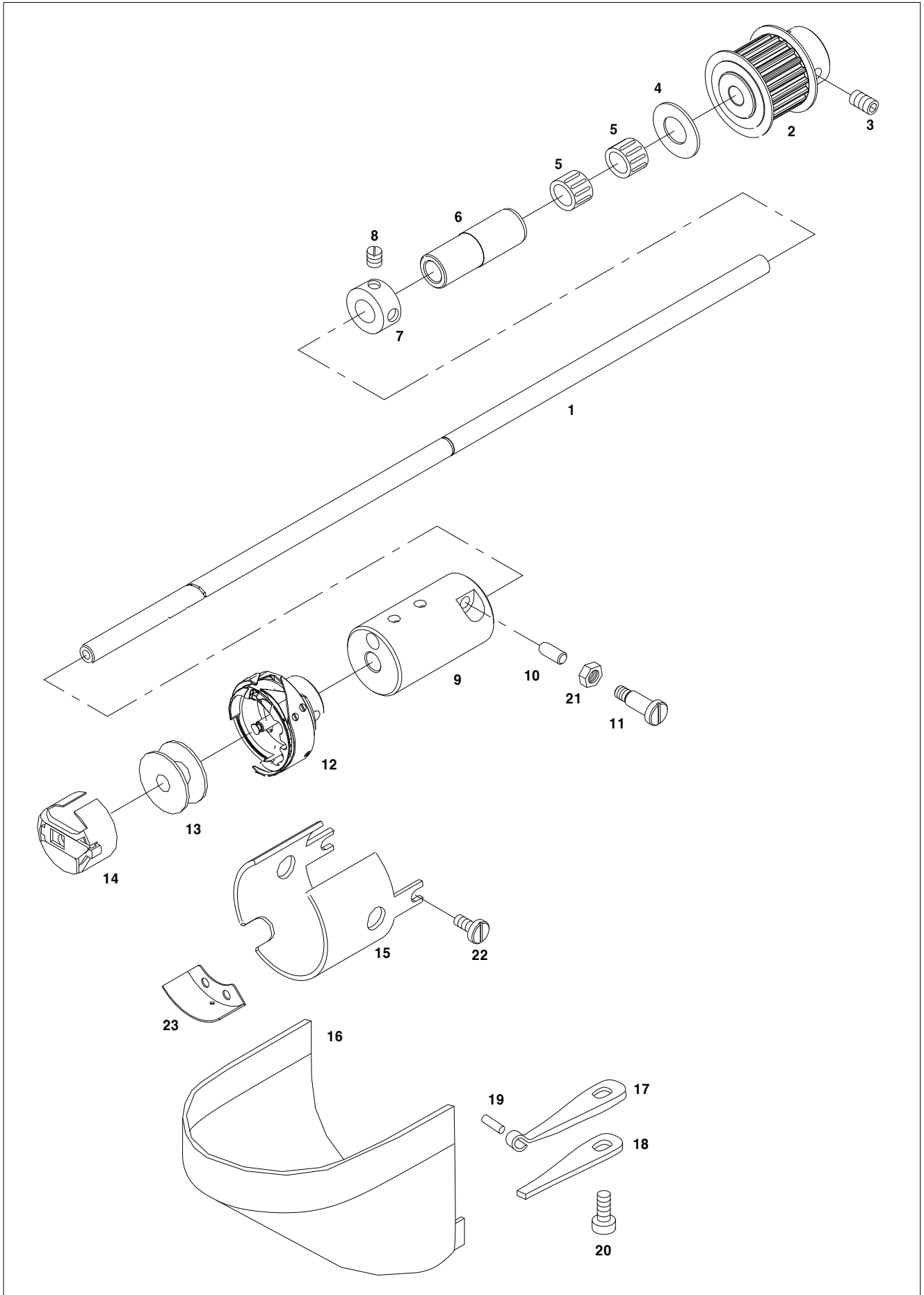



# D

## Presser Foot Mechanism

### 노루발 관계

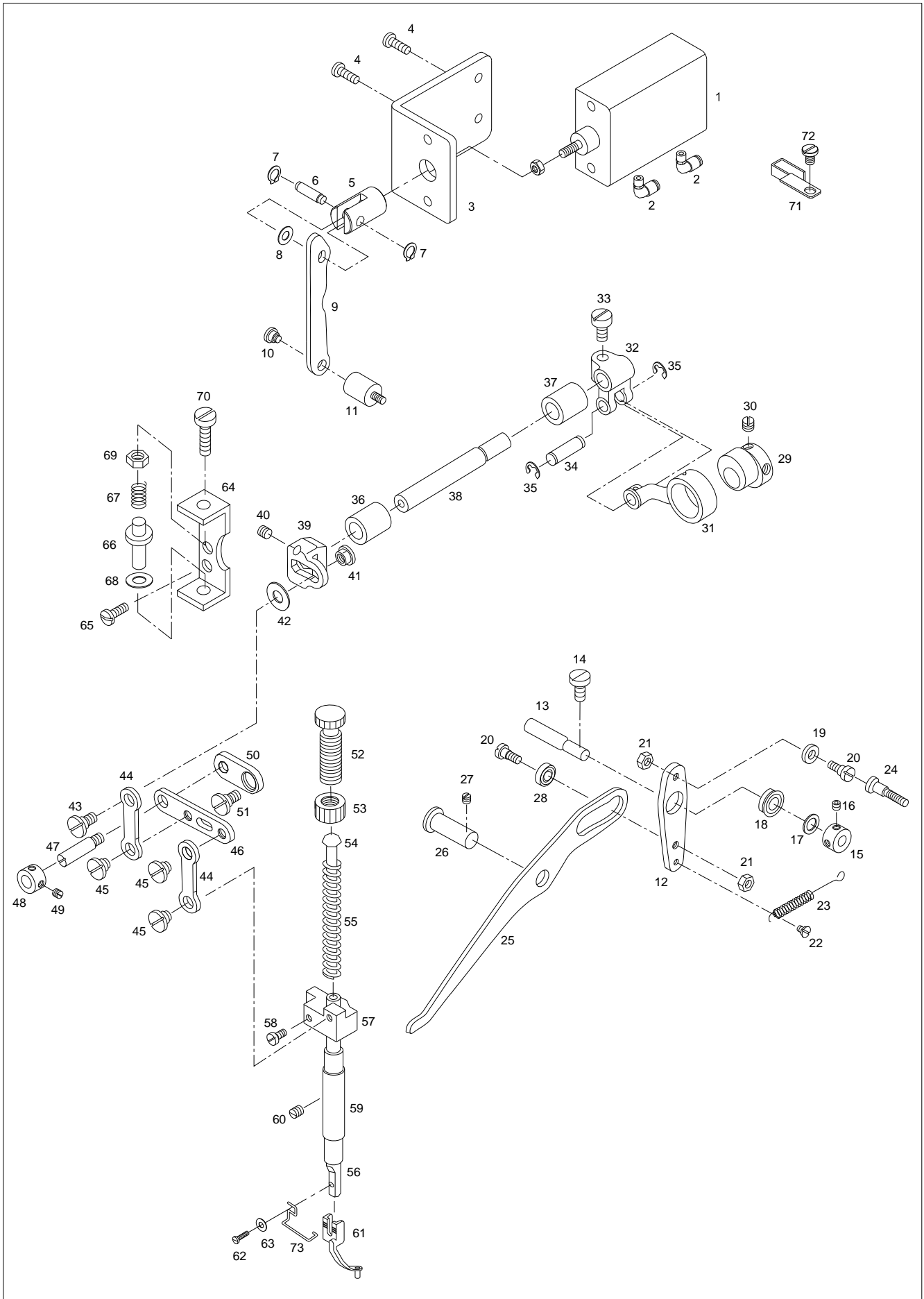





Ref. No.	Parts No.	Note	Name of Parts	품 명	Q'ty	Applied Period
D-1	PPP-CA000400		Air Cylinder	에어실린더(CU25-15D)	1	
D-2	GP-012422-00		Elbow	엘보우	2	
D-3	CPM-BB000100		Cylinder Fixed Bracket	실린더 고정 브라켓	1	
D-4	PSC-BB000600		Screw(M5, L8 wrench)	첨나사	4	
D-5	CPM-BM000200		Cylinder Connecting Shaft	실린더 연결 축	1	
D-6	DPN-AA001600		Solenoid Pin	솔레노이드 핀	1	
D-7	PSR-AG000100		Grip Ring	그립 링(호칭경5)	2	
D-8	DWS-AA002200		Washer	와셔	1	
D-9	CPM-CA000300		Lifting Link C	올림 링크 C	1	
D-10	DSC-FA002000		Lifting Link C Hinge Screw	올림 링크 C 지지 단나사	1	
D-11	DSC-HB000500		Lifting Link C Hinge Stud	올림 링크 C 지지 스톨드	1	
D-12	CPM-CB000100		Lifting Link B	올림 링크 B	1	
D-13	CPM-KF000100		Lifting Link B Shaft	올림 링크 B 지지축	1	
D-14	DSC-BF008400		Screw (3/16" n=32)	첨나사	1	
D-15	DCL-AA000800		Lifting Link B Shaft Collar	올림 링크 B 지지 축 카라	1	
D-16	DSC-CA000400		Screw(11/64" n=40)	고정나사	2	
D-17	DWS-AA001200		Washer	와셔	1	
D-18	PBR-AA001000		Radial Bearing(F687ZZ)	베어링	1	
D-19	CPM-CL000100		Lifting Link B Roller	올림 링크 B 로울러	1	
D-20	DSC-FA002100		Lifting Link B Hinge Screw	올림 링크 B 로울러 단나사	2	
D-21	DSN-AA000600		Nut(3/16" n=32)	너트	2	
D-22	DSC-FA002200		Lifting Link B Spring Hinge Screw	올림 링크 B 스프링 단나사	1	
D-23	DSP-AB000400		Lifting Link B Spring	올림 링크 B 인장 스프링	1	
D-24	DSC-HD000300		Spring Hook	스프링 걸이	1	
D-25	CPM-CM000200		Lifting Link A	올림 링크 A	1	
D-26	DPN-AD000900		Lifting Link A Hinge Shaft	올림 링크 A 힌지축	1	
D-27	DSC-CB000700		Screw(M5 p=0.8)	고정나사	1	
D-28	PBR-AA000900		Bearing(686)	베어링	1	
D-29	CPB-DC000101		Presser Cam	노루발 구동 캠	1	Sep.17.12
D-30	DSC-CB000400		Screw(1/4" n=40)	고정나사	2	
D-31	CPB-CC000100		Presser Cam Connection Rod	노루발 구동 캠 연결 로드	1	
D-32	CPB-CB000100		Presser Fork Crank	노루발 포크 크랭크	1	
D-33	DSC-BF000700		Screw(15/64" n=28)	첨나사	1	
D-34	DPN-AA000300		Presser Cam Connection Rod Pin	노루발 구동 캠 연결 로드 핀	1	
D-35	PSR-AC000200		E-Ring	E 링 (호칭경5)	2	
D-36	DBS-DA001000		Presser Shaft Bushing A	노루발 구동축 붓싱 A	1	
D-37	DBS-DA001100		Presser Shaft Bushing B	노루발 구동축 붓싱 B	1	
D-38	CPB-KF000100		Presser Shaft	노루발 구동축	1	
D-39	CPB-CB000202		Presser Adjusting Arm	노루발 조절 아암	1	Feb.03.12
	CPB-CB000201		Presser Adjusting Arm	노루발 조절 아암	1	Nov.17.11
D-40	DSC-CB000400		Screw(1/4" n=40)	고정나사	1	
D-41	DSN-CF000100		Presser Adjusting Arm Nut	노루발 조절 아암 너트	1	
D-42	DWS-AA001000		Washer	노루발 조절량 와셔	1	
D-43	DSC-FA000500		Presser Adjusting Arm Hinge Screw	노루발 조절 아암 단나사	1	
D-44	CPB-CA000200		Presser Link	노루발 링크	2	
D-45	DSC-FA000400		Presser Link Hinge Screw	노루발 링크 단나사	3	
D-46	CPB-CA000300		Presser Driving Link	노루발 운동 링크	1	
D-47	DSC-FF000100		Presser Driving Link Hinge Screw	노루발 운동 링크 고정 단나사	1	
D-48	DCL-AA000400		Presser Driving Link Collar	노루발 운동 링크 카라	1	
D-49	DSC-CB000700		Screw (M5 p=0.8)	고정나사	2	
D-50	CPB-CA000100		Position Link	위치 링크	1	
D-51	DSC-FA000300		Position Link Hinge Screw	위치 링크 고정 단나사	1	
D-52	DSC-HA000100		Presser Adjusting Screw	압력 조절 나사	1	
D-53	DSN-CC000100		Nut for Presser Adjusting Screw	압력 조절 나사 첨너트	1	
D-54	CPB-KC000100		Presser Adjusting Bar	압력 조절 봉	1	
D-55	DSP-AA000200		Presser Adjusting Spring	압력 조절 스프링	1	
D-56	CPB-KB000100		Presser Bar	누름대	1	

# D

## Presser Foot Mechanism

### 노루발 관계

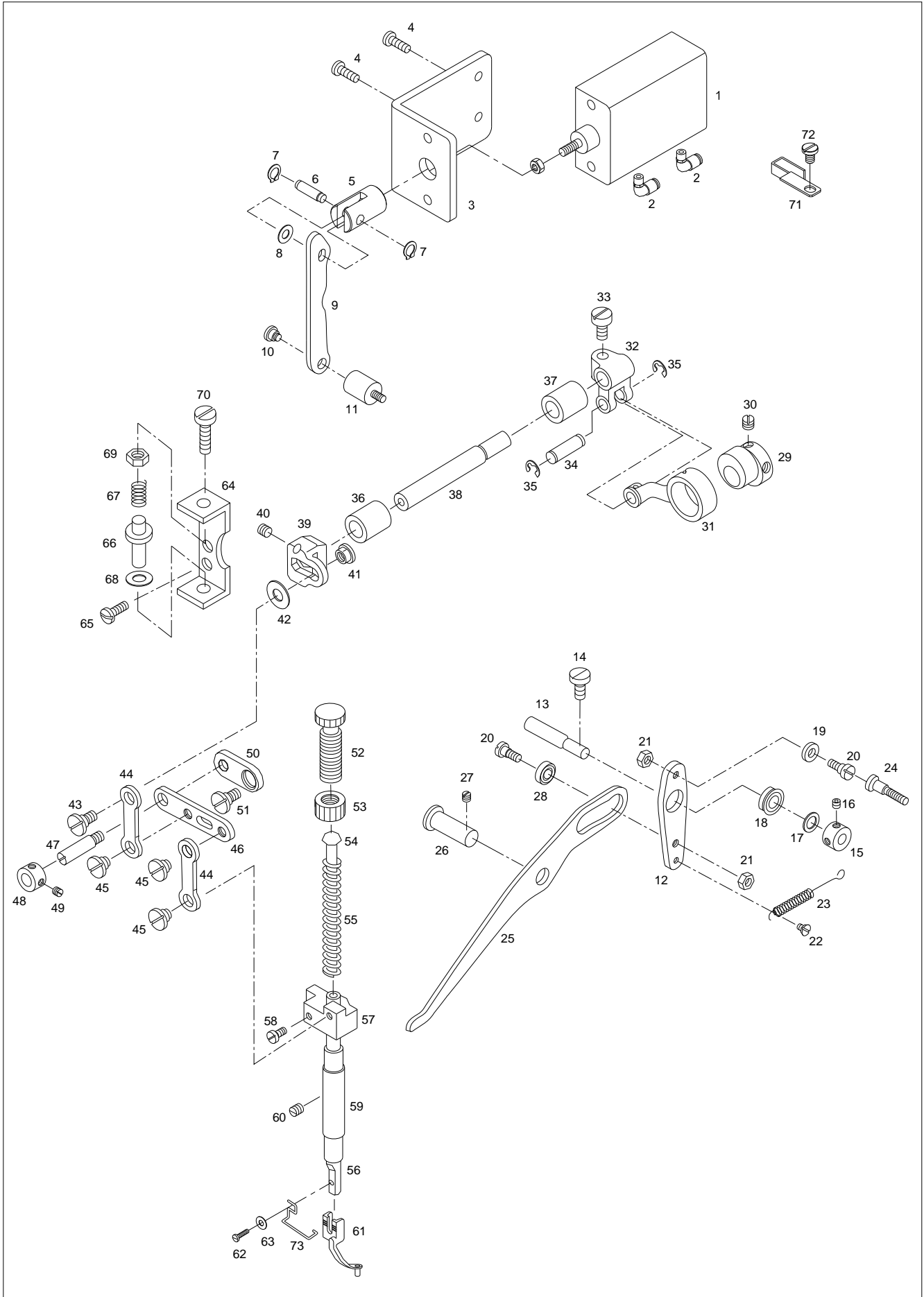



## Thread Release & Thread Tension Mechanism

실 늦추기 및 실 장력 관계

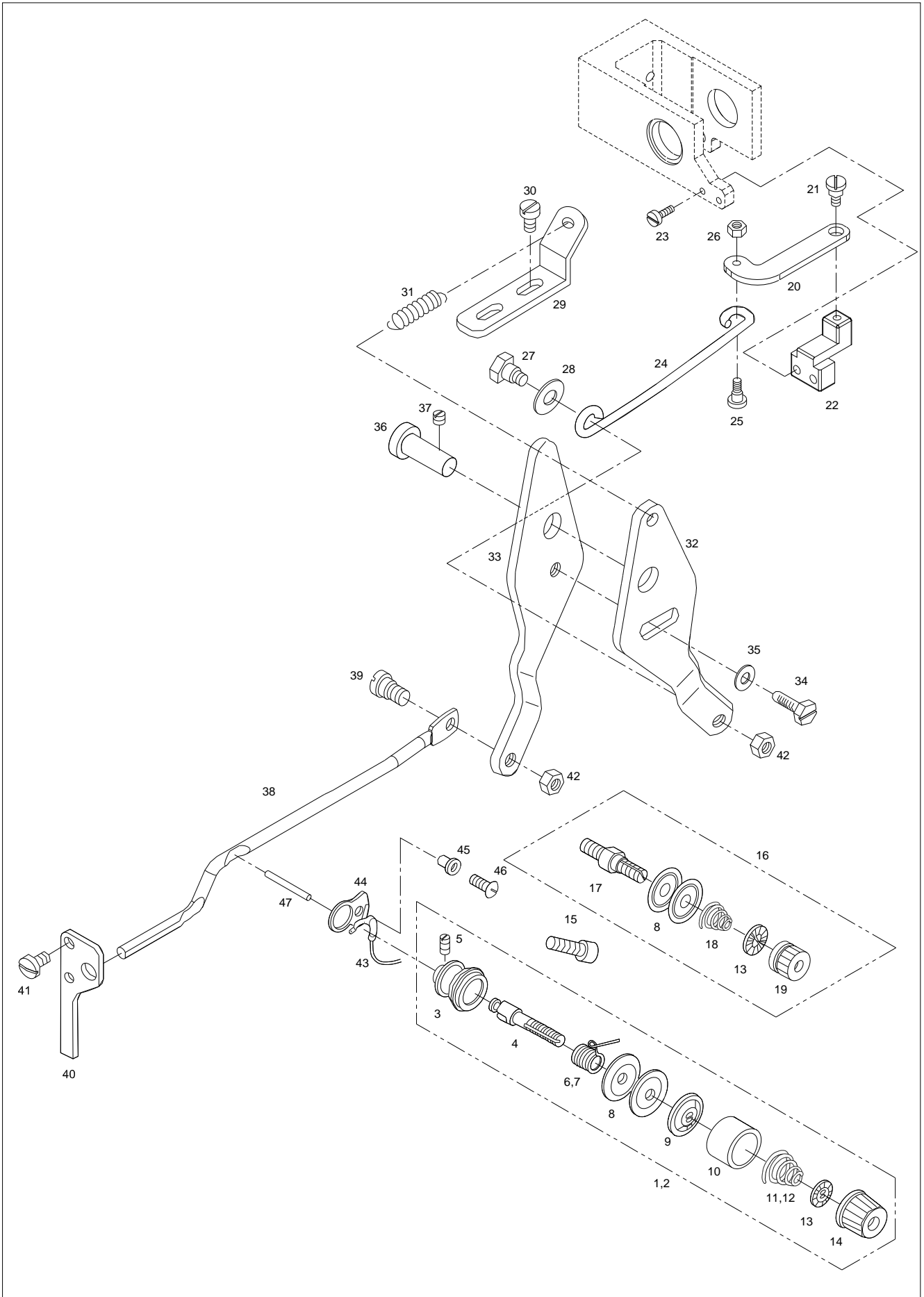



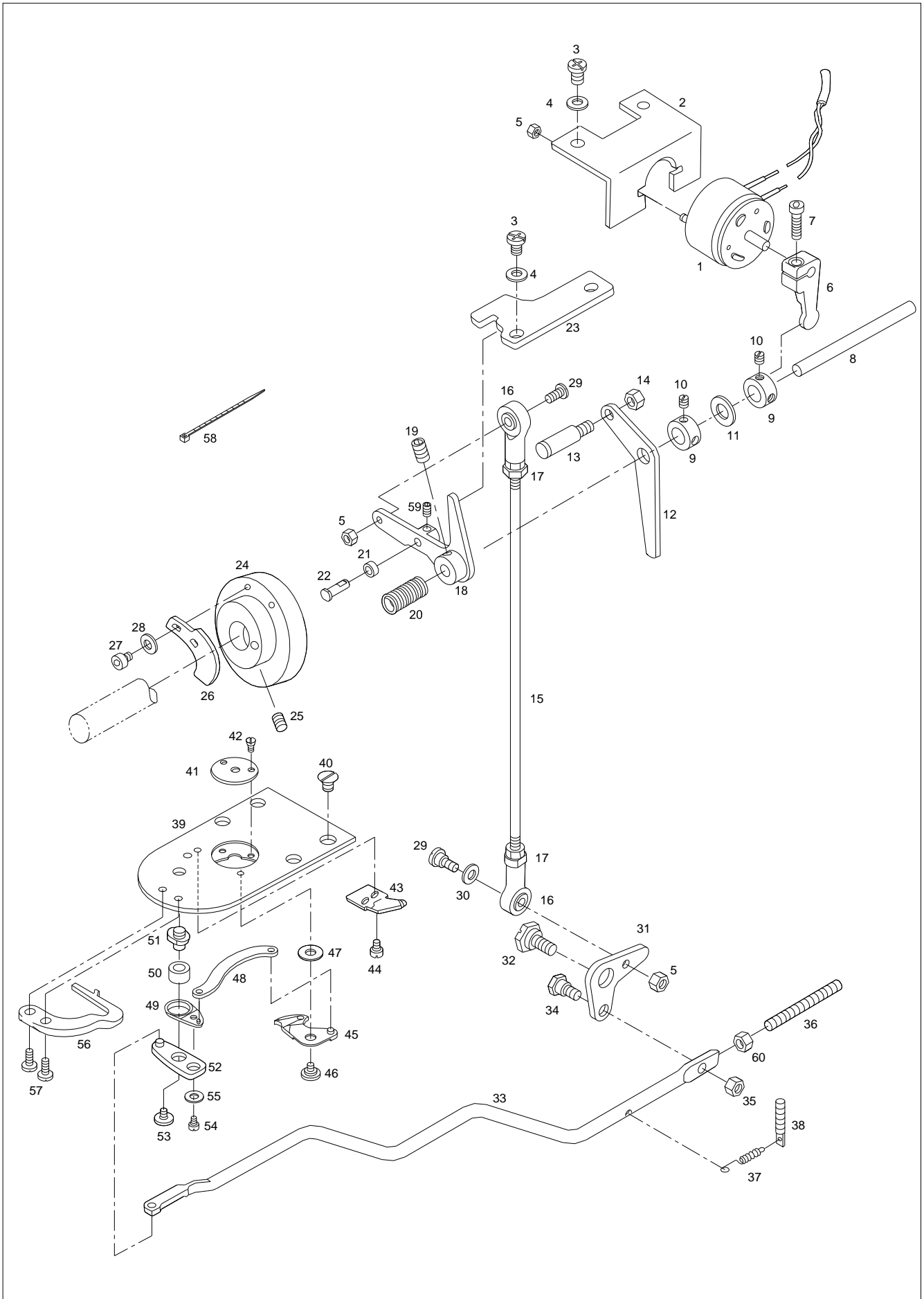



Ref. No.	Parts No.	Note	Name of Parts	품 명	Q'ty	Applied Period
F-1	DSD-AB000100		Thread Trimming Sol. Ass'y	사절 슬레노이드(조)	1Set	
F-2	CTT-BB000500		Thread Trimming Sol. Bracket	사절 슬레노이드 브라켓	1	
F-3	DSC-BA000500		Screw(3/16" n=28)	침나사	4	
F-4	DWS-AA000600		Stopper Washer	스토퍼 짐와셔	4	
F-5	DSN-AA000900		Nut(11/64" n=40)	너트	2	
F-6	CTT-CM000101		Link for F-1	사절 슬레노이드 회전 링크	1	Mar.08.12
F-7	PSC-AC001400		Screw(M4×P0.7)	침나사	1	
F-8	CTT-KC000100		Thread Trimming Shaft	사절 축	1	
F-9	DCL-AA000400		Thread Trimming Shaft Collar	사절 축 카라	2	
F-10	DSC-CB000700		Screw(M5)	침나사	4	
F-11	CTT-FB000100		Rubber Washer	사절 축 고무 와셔	1	
F-12	CTT-CM000200		Thread Release Lever	실 늦추기 레버	1	
F-13	DSC-GA000100		Thread Release Lever Hinge Screw	실 늦추기 레버 단나사	1	
F-14	DSN-AA000400		Nut(15/64" n=28)	너트	1	
F-15	CTT-CC000400		Thread Trimming Connecting Rod	사절 연결 로드	1	
F-16	PBR-GB000100		Rod End(R)	Rod End(우)	2	
F-17	PSN-AA000200		Nut(M5)	너트	2	
F-18	CTT-CB000400		Thread Trimming Driving Link Ass'y	사절 구동 링크(조)	1Set	
F-19	DSC-CB000500		Screw(15/64" n=28)	침나사	1	
F-20	DSP-AA000700		Thread Trimming Shaft Spring	사절 축 스프링	1	
F-21	CTT-CL000200		Thread Trimming Cam Roller	사절 캠 로울러	1	
F-22	DPN-AD000600		Pin	사절 캠 로울러 핀	1	
F-23	CTT-BJ000101		Thread Trimming Driving Link Stopper	사절 구동 링크 스토퍼	1	
F-24	CTT-DG000100		Thread Trimming Cam	사절 캠	1	
F-25	DSC-CB000400		Screw(1/4" n=40)	침나사	2	
F-26	CTT-BJ000300		Thread Release Notch	실 늦추기 노치	1	
F-27	PSC-AC001500		Screw(M4×P0.7)	침나사	2	
F-28	PWS-AA000200		Thread Trimming Cam Washer	사절 캠 침나사 와셔	2	
F-29	DSC-BF001200		Hinge Screw (11/64" n=40)	사절 연결 로드 단나사	2	
F-30	DWS-AA000600		Washer	와셔	1	
F-31	CTT-CB000100		Thread Trimming Connecting Link	사절 연결 링크	1	
F-32	DSC-FB000400		Hinge Screw	사절 연결 링크 단나사	1	
F-33	CTT-CC000600		Thread Trimming Connecting Bar	사절 연결봉	1	
F-34	DSC-FB000300		Hinge Screw	사절 연결봉 단나사	1	
F-35	DSN-AA000800		Nut(3/16" n=28)	사절 연결봉 단나사용 너트	1	
F-36	DSC-AA000401		Link Stopper Screw	링크 스토퍼 나사	1	
F-37	DSP-AB000300		Return Spring	사절 연결봉 리턴 스프링	1	
F-38	DSC-HD000200		Spring Holder	스프링 걸이	1	
F-39	CTT-BJ004700		Needle Plate	침판	1	
F-40	DSC-BC000100		Screw(11/64" n=40)	침판 침나사	4	
F-41	CTT-GL000900		Needle Plate Cover(HA)	침판 커버-후물용	1	
F-42	DSC-BB000300		Screw	침판 커버 침나사	2	
F-43	CTT-NB000100		Fixed Knife(BL)	고정메스(2배 셔틀 축용)	1	
F-44	DSC-BF002000		Screw(9/64" n=40)	침나사	2	
F-45	CTT-NA001400		Moving Mes	동 메스	1	
F-46	DSC-FA002300		Hinge Screw	동 메스 단나사	1	
F-47	DWS-AA002800		Washer(t=0.6)	동 메스 와셔(t0.6)	1	
F-48	CTT-CA000300		Moving Mes Link	동 메스 링크	1	
F-49	ATT-PS000800		Thread Trimming Lever "B"	사절 레버"B"	1	
F-50	CTT-CL000100		Thread Trimming Lever Ring	사절 레버 링	1	
F-51	DSC-FG000101		Thread Trimming Lever Shaft	사절 레버 축	1	Dec.16.11
F-52	ATT-PS000600		Thread Trimming Lever "A"	사절 레버"A"	1	
F-53	DSC-BF002100		Thread Trimming Lever Screw	사절 레버 고정나사	1	
F-54	DSC-BJ000800		Screw(11/64"n=40)	침나사	1	
F-55	PWS-AA000200		Washer	와셔	1	
F-56	CHK-HH000200		Bobbin Stopper	가마잡이	1	
F-57	DSC-BJ000200		Screw	침나사	2	

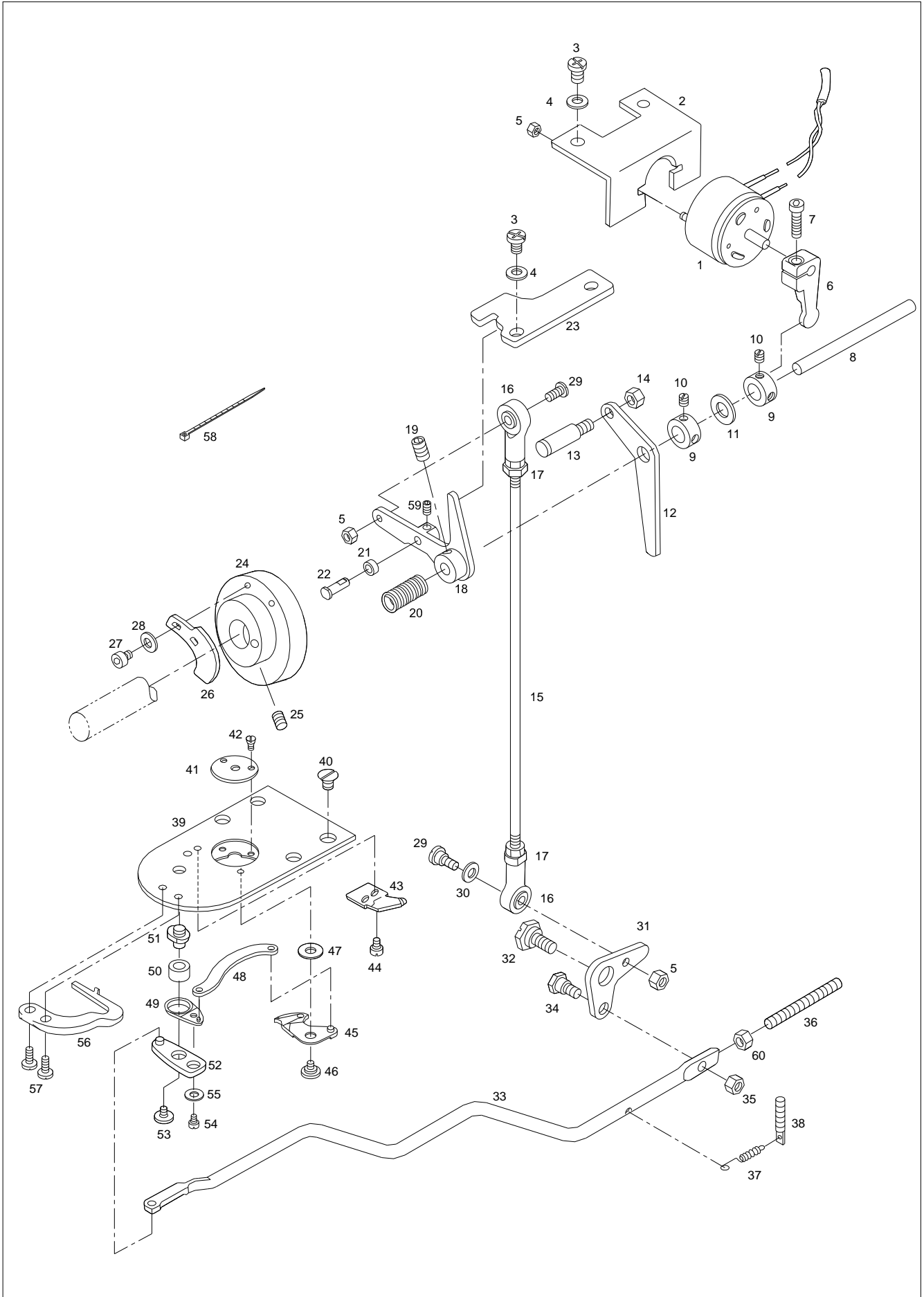





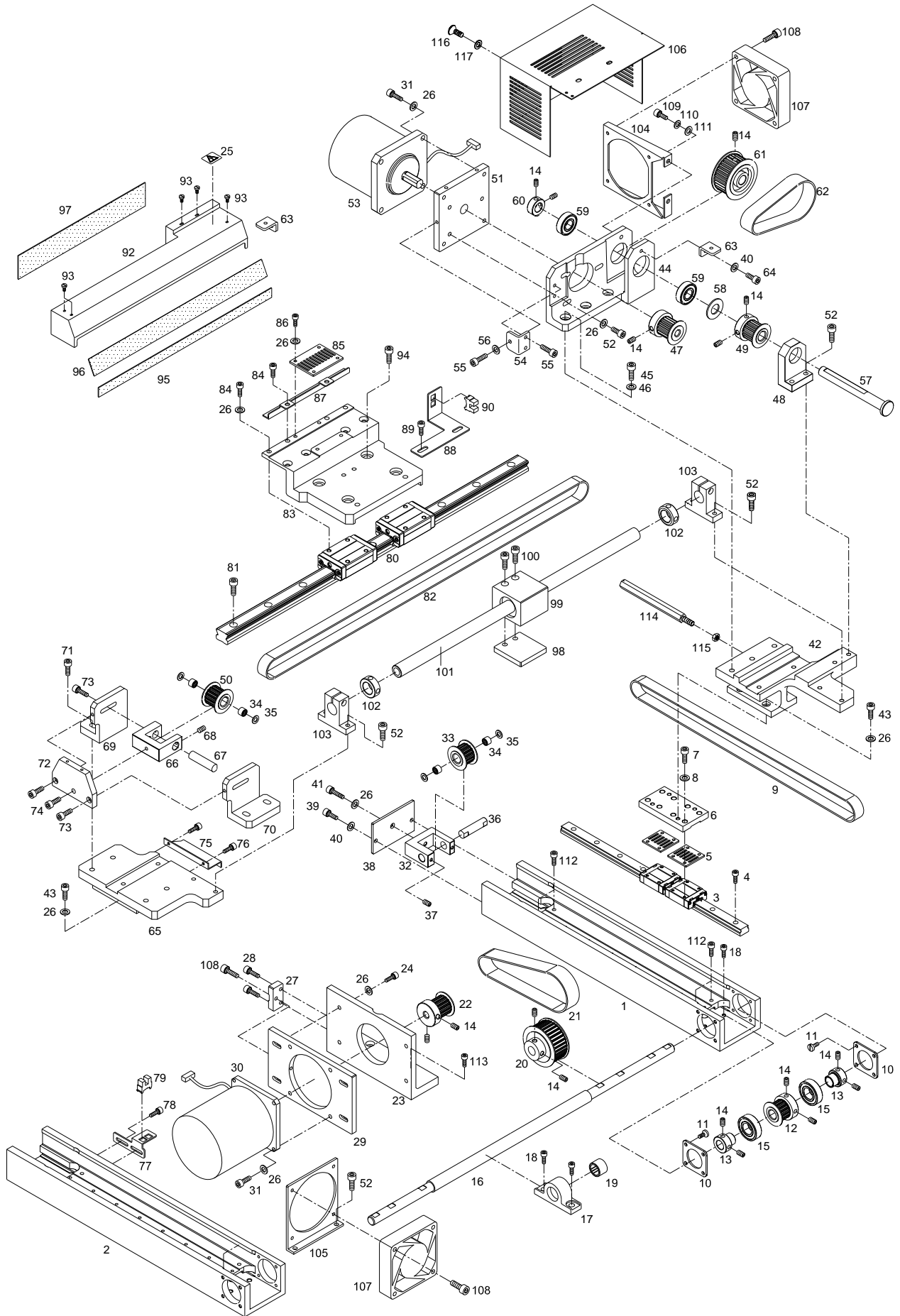



Ref. No.	Parts No.	Note	Name of Parts	품 명	Q'ty	Applied Period
G-1	CYF-BC000400		Y-Frame(R)	Y-후레임(우)	1	
G-2	CYF-BC000300		Y-Frame(L)	Y-후레임(좌)	1	
G-3	AYF-PS000800		Y LM-Guide	Y-LM가이드	2	
G-4	PSC-AC002800		Screw(M3×L8)	나사	16	
G-5	CYF-BJ005300		Fixing Plate for Timing Belt(Y)	타이밍 벨트 고정판(Y)	4	
G-6	CYF-BB004400		Y-Driver Bracket	Y이송 브라켓	2	
G-7	PSC-AC013400		Screw(M3×L10)	나사	16	
G-8	PWS-AA001900		Washer(@3)	와셔	16	
G-9	PBT-BC001600		Y-Moving belt	Y 이송 벨트(18-S5M-785 Open type)	2	
G-10	CYF-BJ005400		Bearing Bracket	베어링 브라켓	4	
G-11	PSC-AC013000		Screw(M4×L8)	나사	16	
G-12	DPL-BC003700		Y-Moving Timing Pulley	Y-이송 타이밍 풀리	2	
G-13	DCL-AB002900		Collar	Y-이송프레임베어링카라	4	
G-14	PSC-AC002000		Screw(15/64-N28)	나사	26	
G-15	PBR-AA003200		Bearing	볼베어링(6002Z)	4	
G-16	CYF-KF000300		Y-Driver Shaft	Y구동축	1	
G-17	CYF-BB004900		X-Axis Bearing Bracket	X베어링 브라켓	1	
G-18	PSC-AC003400		Screw(M6×L20)	나사	10	
G-19	PBR-BA003800		Needle Bearing	니들 베어링	1	
G-20	DPL-BC003800		Y-Driven Timing Pulley	Y종동 타이밍 풀리	1	
G-21	PBT-BC001500		Y-Driving Belt	Y구동벨트 20-S5M-350	1	
G-22	DPL-BC004000		Y-Driving Motor Timing Pulley	Y구동 모터 타이밍 풀리	1	
G-23	CYF-BB004200		Y-Motor Bracket	Y모터 브라켓	1	
G-24	PSC-AC004000		Screw(M5×L12)	나사	4	
G-25	04-003S-AU10		Sticker	스티커	1	
G-26	PWS-AA000900		Washer(@5)	와셔	33	
G-27	CYF-BB005100		Y-Motor Adjusting Bracket	Y모터 조정 브라켓	1	
G-28	PSC-AC011900		Screw (M4×L10)	나사	2	
G-29	CYF-BJ005200		Y-Motor Adjusting Plate	Y모터 조정판	1	
G-30	PMT-BJ000300		Y-Motor	Y모터	1	
G-31	PSC-AC013200		Screw(M5×L15)	나사	8	
G-32	CYF-BB005000		X-Tension Base	Y장력 조절 베이스	2	
G-33	DPL-BC003900		Driven Timing Pulley for "Y" Shaft	Y이송 종동 타이밍 풀리	2	
G-34	PBR-BA003700		Needle Bearing	니들 베어링	6	
G-35	PWS-AA003100		Slide Washer	와셔	6	
G-36	CYF-KC002600		Y-Driven Shaft	Y장력축	2	
G-37	PSC-CB000200		Screw(M4×L4)	나사	4	
G-38	CYF-LB000200		Y-Tension Plate	Y장력 조절판	2	
G-39	PSC-AC002200		Screw(M4×L10)	나사	4	
G-40	PWS-AA000200		Washer(@4)	와셔	5	
G-41	PSC-AC003900		Screw(M5×L15)	나사	2	
G-42	CYF-BB004601		Connecting Bracket(R)	Y이송연결브라켓(우)	1	Dec.21.11
G-43	PSC-AC004000		Screw(M5×L12)	나사	8	
G-44	CXF-BA001900		X Driving Base	X구동 베이스	1	
G-45	PSC-AC005800		Screw(M6×L15)	나사	3	
G-46	PWS-AA000600		Washer(@6)	와셔	5	
G-47	DPL-BC004100		X-Driving Motor Timing Pulley	X구동 모터 타이밍 풀리	1	
G-48	PBR-CA000100		Bearing Holder Set	베어링 홀더 세트	1Set	
G-49	DPL-BC004200		X-Moving Timing Pulley	X이송 타이밍 풀리	1	
G-50	DPL-BC004300		X-Moving Driven Timing Pulley	X이송 종동 타이밍 풀리	1	
G-51	CXF-BJ003401		X-Motor Plate	X모터 부착판	1	
G-52	PSC-AC001300		Screw(M5×L20)	나사	11	
G-53	PMT-BJ000800		X-Motor	X모터	1	
G-54	CXF-BB003200		X-Motor Tension adjusting Bracket	X모터 장력 조절 브라켓	1	
G-55	PSC-AC007100		Screw(M4×L25)	나사	3	
G-56	PWS-AA003200		Washer(@4)	와셔	1	
G-57	CXF-KC001100		X-Timing Pulley Shaft A	X타이밍 풀리 축	1	

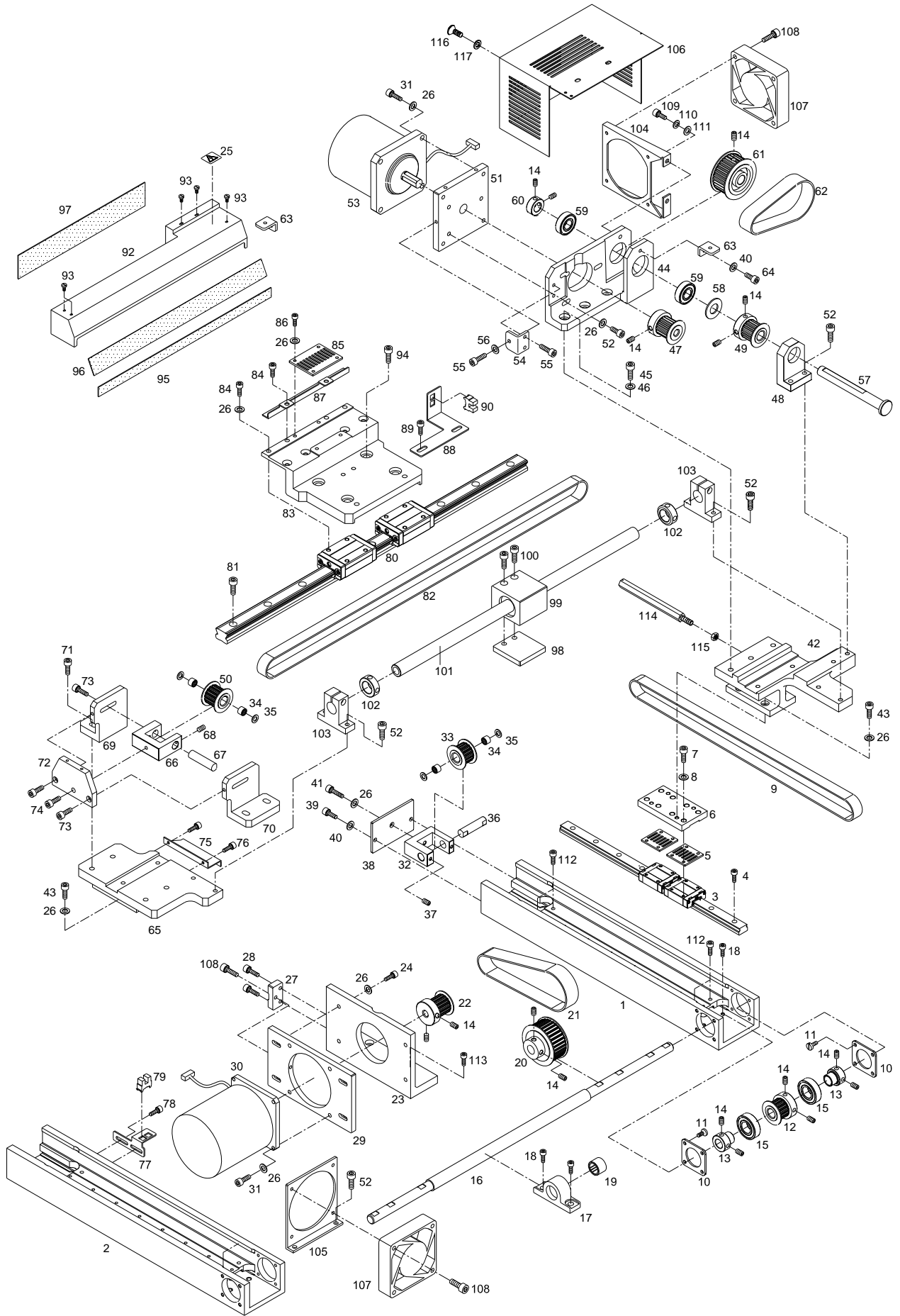



Ref. No.	Parts No.	Note	Name of Parts	품 명	Q'ty	Applied Period
G-58	DWS-AA015500		Y-Pulley Washer	Y폴리 와셔	1	
G-59	PBR-AA003300		Bearing	베어링(6001ZZNR)	2	
G-60	DCL-AA007800		Y-Driving Shaft Collar	Y구동축 카라	1	
G-61	DBT-BC000300		X-Moving Driven Timing Pulley	X중동 타이밍 폴리	1	
G-62	PBT-BC001700		X-Moving Belt	X구동 벨트 20-S5M-260	1	
G-63	CMB-BB008100		X-Cover Bracket	X-커버 브라켓	2	
G-64	PSC-AC011900		Screw(M4xL10)	나사	1	
G-65	CYF-BB004500		Connecting Bracker(L)	Y이송 연결 브라켓(좌)	1	
G-66	CXF-BB003100		Y-Axis tension adjust base	X장력 조절 베이스	1	
G-67	CXF-KC001000		Y-Tension Shaft	X장력축	1	
G-68	PSC-CB000200		Screw(M4xL4)	나사	2	
G-69	CXF-BB003500		Bracket for Y-Driving Motor A	X중동 폴리 브라켓 A	1	
G-70	CXF-BB003600		Bracket for Y-Driving Motor B	X중동 폴리 브라켓 B	1	
G-71	PSC-AC002000		Screw(M6xL20)	나사	4	
G-72	CXF-BJ003600		X Shaft Adjusting Bracket	X축 장력 조정 브라켓	1	
G-73	PSC-AC002200		Screw(M5xL15)	나사	6	
G-74	PSC-AC008700		Screw(M5xL25)	나사	1	
G-75	CYF-BB004700		Y-Sensor Plate	Y센서판	1	
G-76	PSC-AC013500		Screw(M3xL5)	나사	2	
G-77	CYF-BB004300		Y-Sensor Bracket	Y센서 브라켓	1	
G-78	PSC-AC011900		Screw (M4xL10)	나사	2	
G-79	GP-014837-01		Sensor	센서	1	
G-80	AXF-PS001000		X LM-Guide	X-LM가이드	1	
G-81	PSC-AC013200		Screw(M5xL15)	나사	4	
G-82	PBT-BC001800		X-Moving Belt	X 이송 벨트 18-S5M-1105	1	
G-83	CXF-BA001800		X-Moving Base	X-이송 베이스	1	
G-84	DSC-AC000100		Screw(M5xL12)	나사	8	
G-85	CXF-BJ003500		Fixing Plate for Timing Belt(X)	타이밍 벨트 고정판(X)	1	
G-86	PSC-AC013000		Screw(M4xL8)	나사	4	
G-87	CXF-BB003300		X-Sensor Plate	X센서판	1	
G-88	CXF-BB003400		X-Sensor Bracket	X센서 브라켓	1	
G-89	PSN-AA000700		Screw(M5xL12)	나사	2	
G-90	GP-014837-01		Sensor	센서	1	
G-92	CXF-LA000500		X-Driving Belt Cover	X-구동 벨트 커버	1	
G-93	PSC-AC013000		Screw(M4xL8)	칩나사	5	
G-94	PSC-AC013300		Screw(M6xL15)	X-이송베이스 칩나사	4	
G-95	CXF-FZ000200		X-Driving Belt Cover Rubber(A)	X-구동 벨트 커버 고무(A)	1	
G-96	CXF-FZ000300		X-Driving Belt Cover Rubber(B)	X-구동 벨트 커버 고무(B)	1	
G-97	CXF-FZ000400		X-Driving Belt Cover Rubber(C)	X-구동 벨트 커버 고무(C)	1	
G-98	CYF-BJ005500		Spacer	리니어 부싱 스페이서	1	
G-99	PBR-FA001300		Block	리니어 부싱 하우징 유닛 블럭형	1	
G-100	SC-001810-00		Screw(M5xL45)	나사	2	
G-101	PSA-AA000100		Shaft	샤프트	1	
G-102	PCL-AA000100		Set Collar	셋트 카라	4	
G-103	PSA-BC000100		Shaft Guide	샤프트 가이드	2	
G-104	CXF-BB003700		X-Motor Fan Bracket	X-모터 팬 브라켓	1	
G-105	CYF-BB004800		Y-Motor Fan Bracket	Y-모터 팬 브라켓	1	
G-106	CMB-LA019401		X-Motor Cover	X-모터 커버	1	Dec.21.11
G-107	CA-004949-01		Motor Fan	모터 팬	2	
G-108	PSC-AC004400		Screw(M4xL25)	나사(M4xL20)	9	
G-109	PSC-AC004500		Screw(M5xL10)	나사(M5xL10)	2	
G-110	PWS-AA000900		Spring Washer	스프링 와셔	2	
G-111	PWS-CA000800		Washer	와셔	2	
G-112	PSC-AC005500		Screw(M4xL15)	나사(M4xL15)	8	
G-113	PSC-AC001300		Screw(M5xL20)	나사	8	
G-114	DSC-HC003700		Stud Screw	육각 지지나사	1	
G-115	PSN-AA000900		Nut	너트	1	

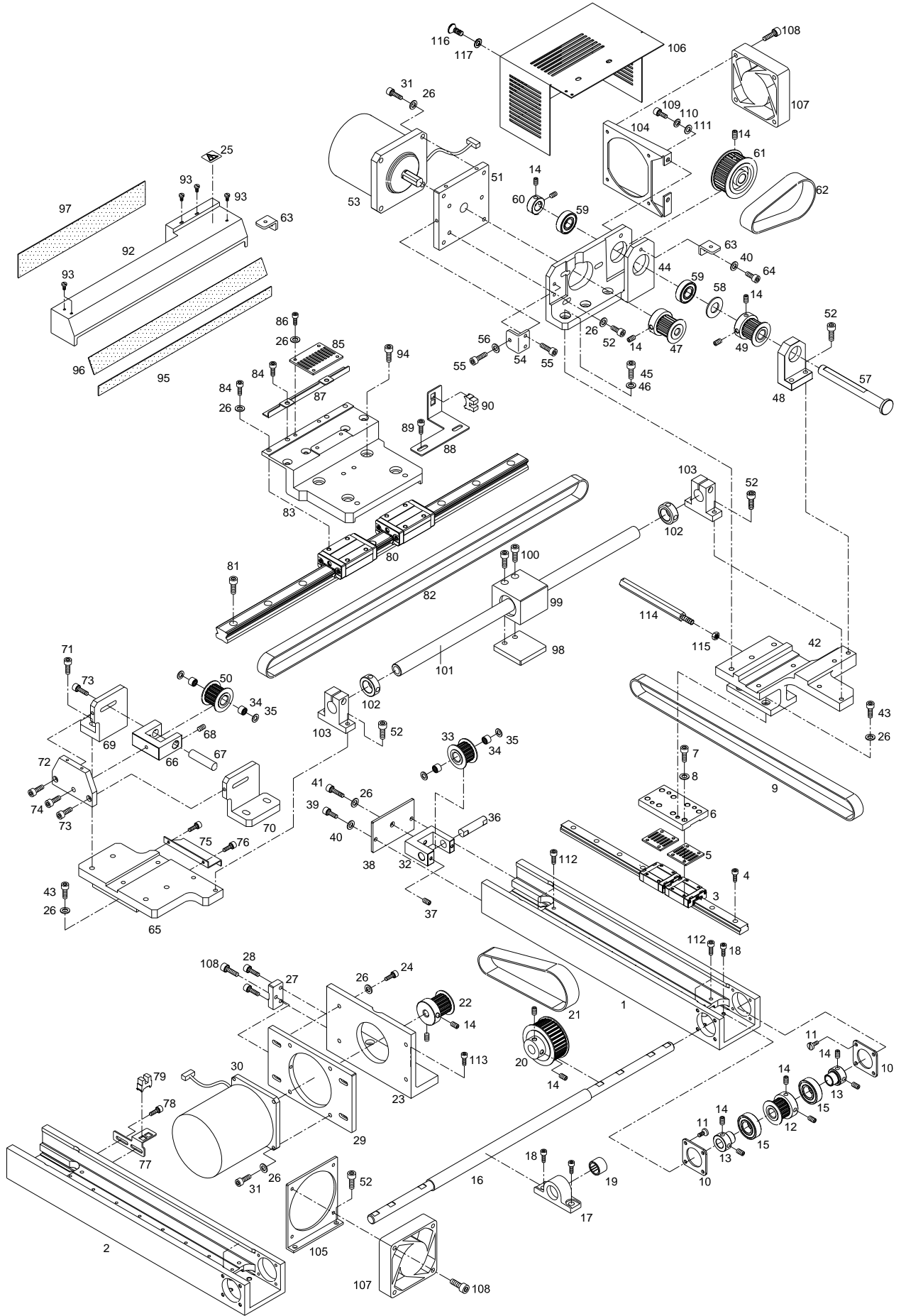



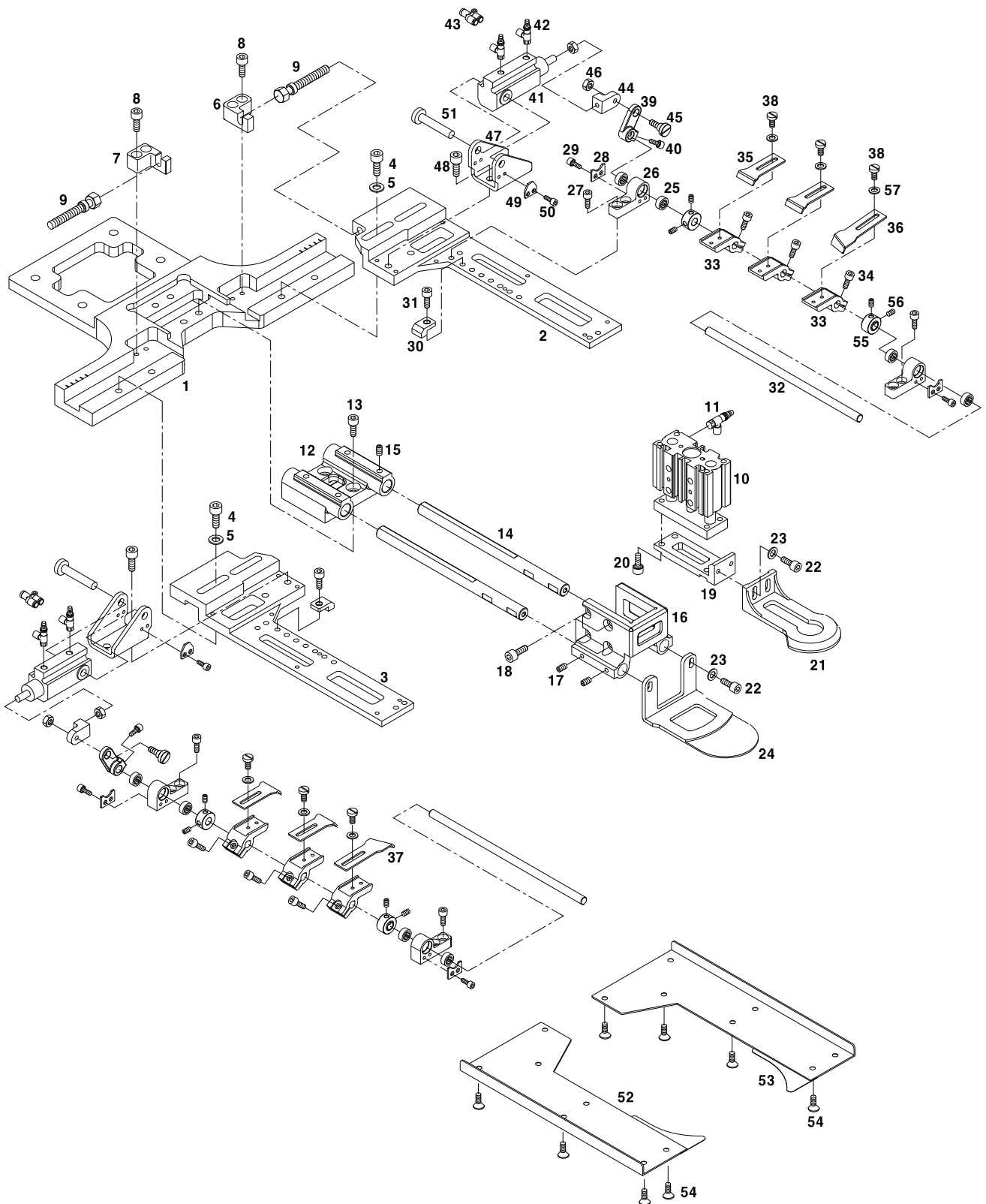





Ref. No.	Parts No.	Note	Name of Parts	품 명	Q'ty	Applied Period
H-1	CCP-BB004200		Clamp Bracket	클램프 브라켓	1	
H-2	CCP-BB004400		Upper Clamp Arm(R)	상 클램프 암(우)	1	
H-3	CCP-BB004300		Upper Clamp Arm(L)	상 클램프 암(좌)	1	
H-4	PSC-AC002000		Screw(M6xP1xL20)	상 클램프 암 브라켓 짐나사	4	
H-5	PWS-AA000600		Washer	상 클램프 암 브라켓 와셔(호칭:6)	4	
H-6	CCP-BK001900		Block for Adjusting Position(R)	위치 조정 블럭(우)	1	
H-7	CCP-BK001800		Block for Adjusting Position(L)	위치 조정 블럭(좌)	1	
H-8	PSC-AC002200		Screw(M4xP0.7xL10)	위치 조정 블럭 짐나사	4	
H-9	DSC-HZ001400		Bolt	위치 조정 볼트	2	
H-10	PPP-CA004000		Cylinder A (SMC MGPM12-10)	실린더(A)	1	
H-11	PPP-AB001200		Speed Controller(AS131F-M5-04)	스피드 컨트롤러 A	2	
H-12	CCP-BA000900		Cylinder Base Body	실린더 베이스 몸체	1	
H-13	PSC-AC008900		Screw(M6xP0.8xL12)	실린더 베이스 몸체 짐나사	4	
H-14	CCP-KC001800		Guide Shaft	가이드 축	2	
H-15	DSC-BF001100		Screw(M5xP0.8xL5)	가이드 축 멈춤나사	4	
H-16	CCP-BA000700		Cylinder Base	실린더 베이스	1	
H-17	PSC-CB000200		Screw(M4xP0.7xL5)	실린더 베이스 고정나사	4	
H-18	PSC-AC003900		Screw(M5xP0.8xL15)	실린더 짐나사	4	
H-19	CCP-BA000800		Clamp (M) Base	클램프(중) 베이스	1	
H-20	PSC-AC013000		Screw(M4xP0.7xL8)	클램프(중) 베이스 짐나사	4	
H-21	CCP-BL002600		Clamp (M)	클램프(중)	1	
H-22	PSC-AC002200		Screw(M4xP0.7xL12)	클램프(중) 짐나사	4	
H-23	PWS-AA000200		Washer	클램프(중)와셔(호칭:4)	4	
H-24	CCP-GJ000100		Low Feed Plate(M)	하피드판(중)	1	
H-25	PBR-AA007200		Bearing	클램프 베어링	8	
H-26	CCP-BD000200		Bearing Housing	베어링 하우징	4	
H-27	PSC-AC013000		Screw(M4xP0.7xL8)	베어링 하우징 짐나사	8	
H-28	CCP-BJ003700		Bearing Stopper	베어링 스토퍼	4	
H-29	PSC-AC007500		Screw(M3xP0.5xL6)	베어링 스토퍼 짐나사	8	
H-30	CCP-BL002700		CV Stopper	CV 스토퍼	2	
H-31	PSC-AC013000		Screw(M4xP0.7xL8)	CV 스토퍼 짐나사	2	
H-32	CCP-KC001700		Clamp Shaft	클램프 축	2	
H-33	CCP-BF000600		Clamp Shaft Holder	클램프 축 홀더	6	
H-34	PSC-AC002200		Screw(M4xP0.7xL10)	클램프 축 홀더 짐나사	6	
H-35	CCP-BL002300		Clamp	클램프	4	
H-36	CCP-BL002400		Clamp A	클램프 A	1	
H-37	CCP-BL002500		Clamp B	클램프 B	1	
H-38	PSC-AC007500		Screw(M3xP0.5xL6)	클램프 짐나사	6	
H-39	CCP-CA001800		Clamp Shaft Link	클램프 축 링크	2	
H-40	PSC-CB000200		Screw(M4xP0.7xL5)	클램프 축 링크 멈춤나사	2	
H-41	PPP-CA003900		Cylinder B (CJPD15-10D)	실린더(B)	2	
H-42	GP-033924-00		SMC AS121F-M5-04	스피드 컨트롤러 B	4	
H-43	PPP-AA001400		Quick Coupling(PY0400)	퀵커플링	2	
H-44	CCP-BM000800		Block for Cylinder Rod	실린더 로드 블록	2	
H-45	DSC-FA017700		Screw for Clamp Shaft Link	클램프 축 링크 단나사	2	
H-46	PSN-AA003300		Nut(M4)	클램프 축 링크 단나사 너트	2	
H-47	CCP-BA000600		Cylinder Base	실린더 베이스	2	
H-48	PSC-AC004500		Screw(M5xP0.8xL10)	실린더 베이스 짐나사	4	
H-49	CCP-BJ003600		Cylinder Hinge Shaft Stopper	실린더 힌지축 스토퍼	2	
H-50	PSC-AC013500		Screw(M3xP0.5xL6)	실린더 힌지축 스토퍼 짐나사	4	
H-51	CCP-KC001600		Cylinder Hinge Shaft	실린더 힌지축	2	
H-52	CGA-GJ001701		Low Feed Plate(L)	하피드 판(좌)	1	Feb.07.12
	CGA-GJ001700		Low Feed Plate(L)	하피드 판(좌)	1	Aug.10.09
H-53	CGA-GJ001801		Low Feed Plate(R)	하피드 판(우)	1	Feb.07.12
	CGA-GJ001800		Low Feed Plate(R)	하피드 판(우)	1	Aug.10.09
H-54	PSC-BB001200		Screw(M3xP0.5xL5)	하피드 판 짐나사	16	

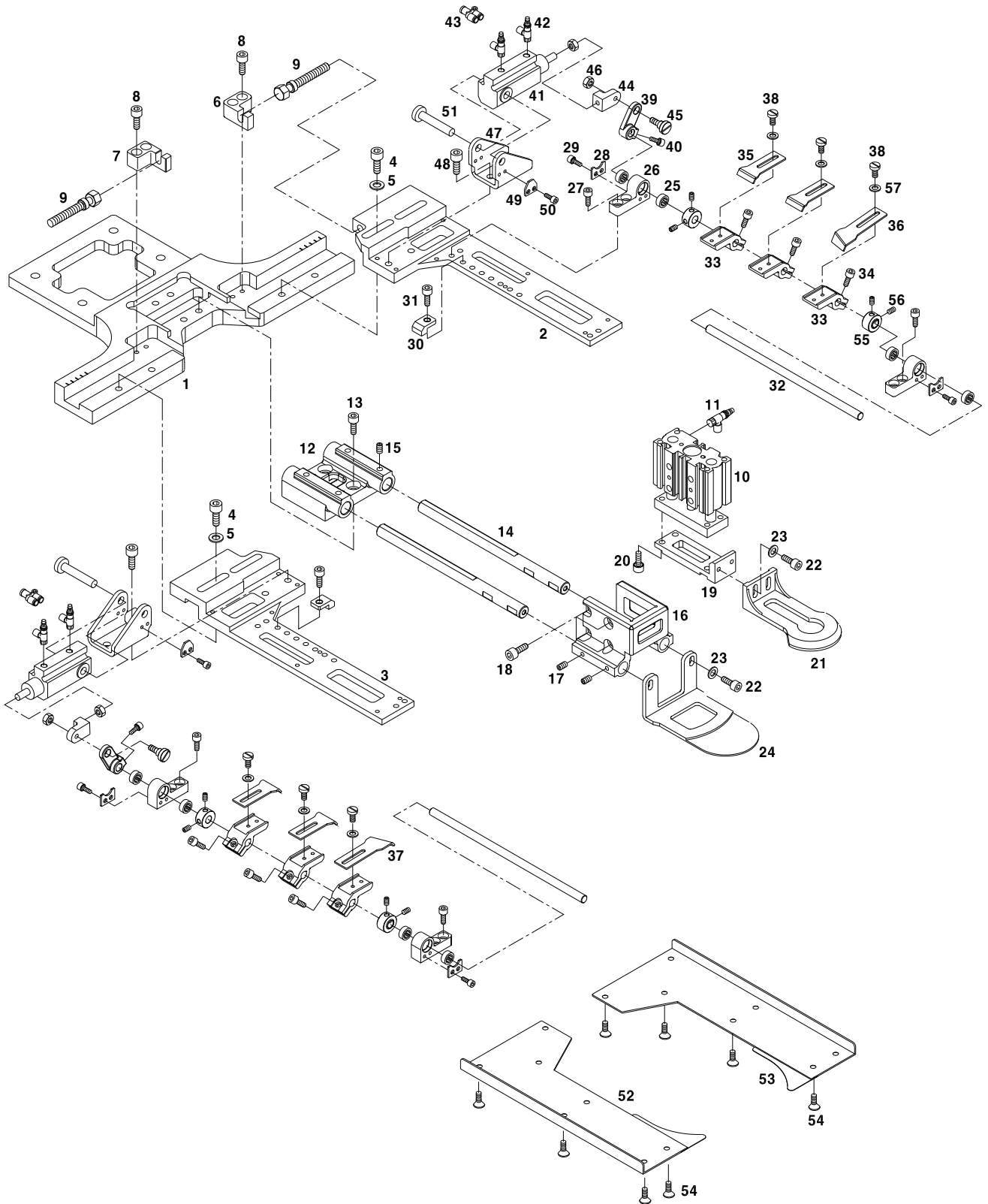



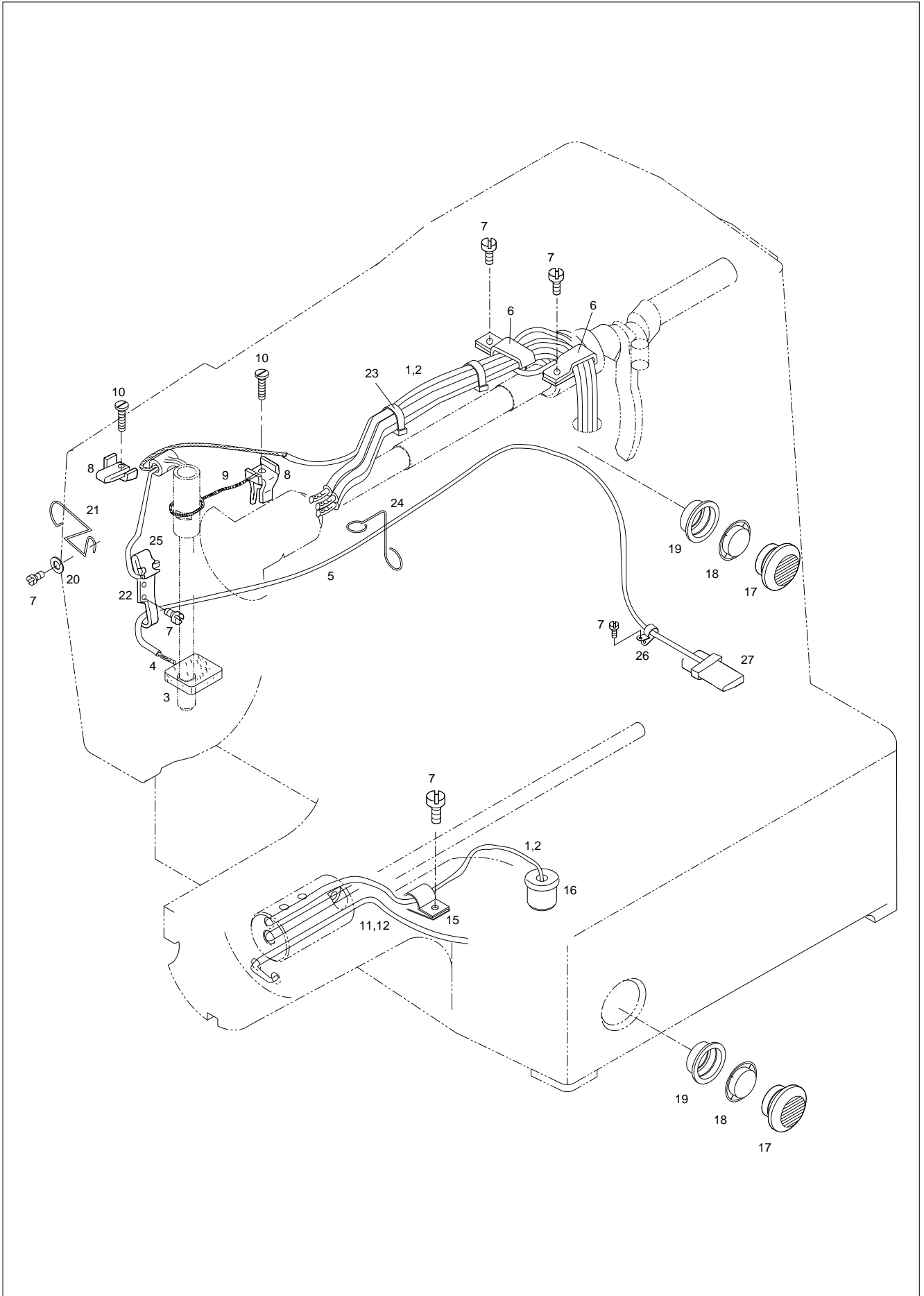



# J

## Air Control Mechanism

### 공압 관계

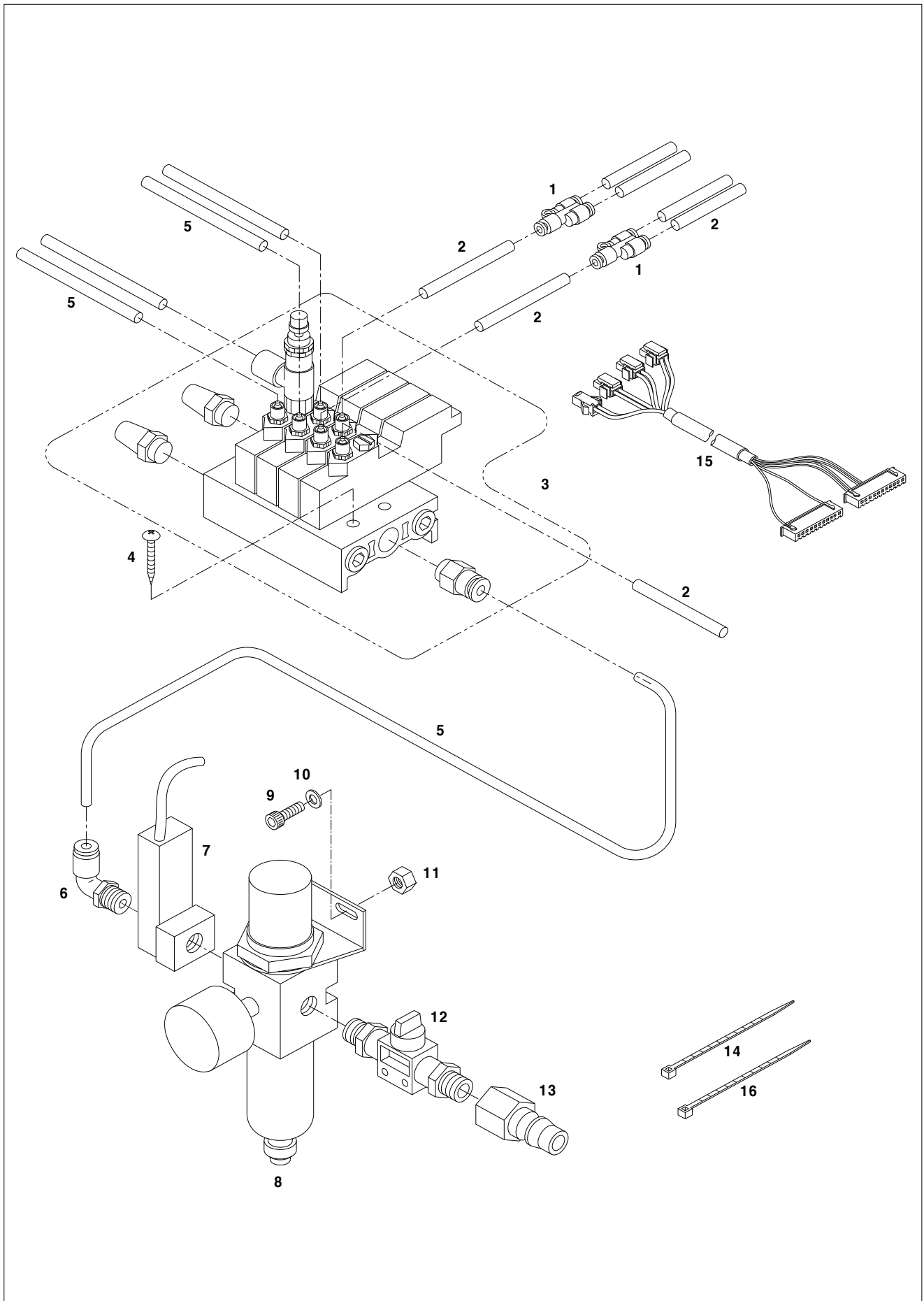



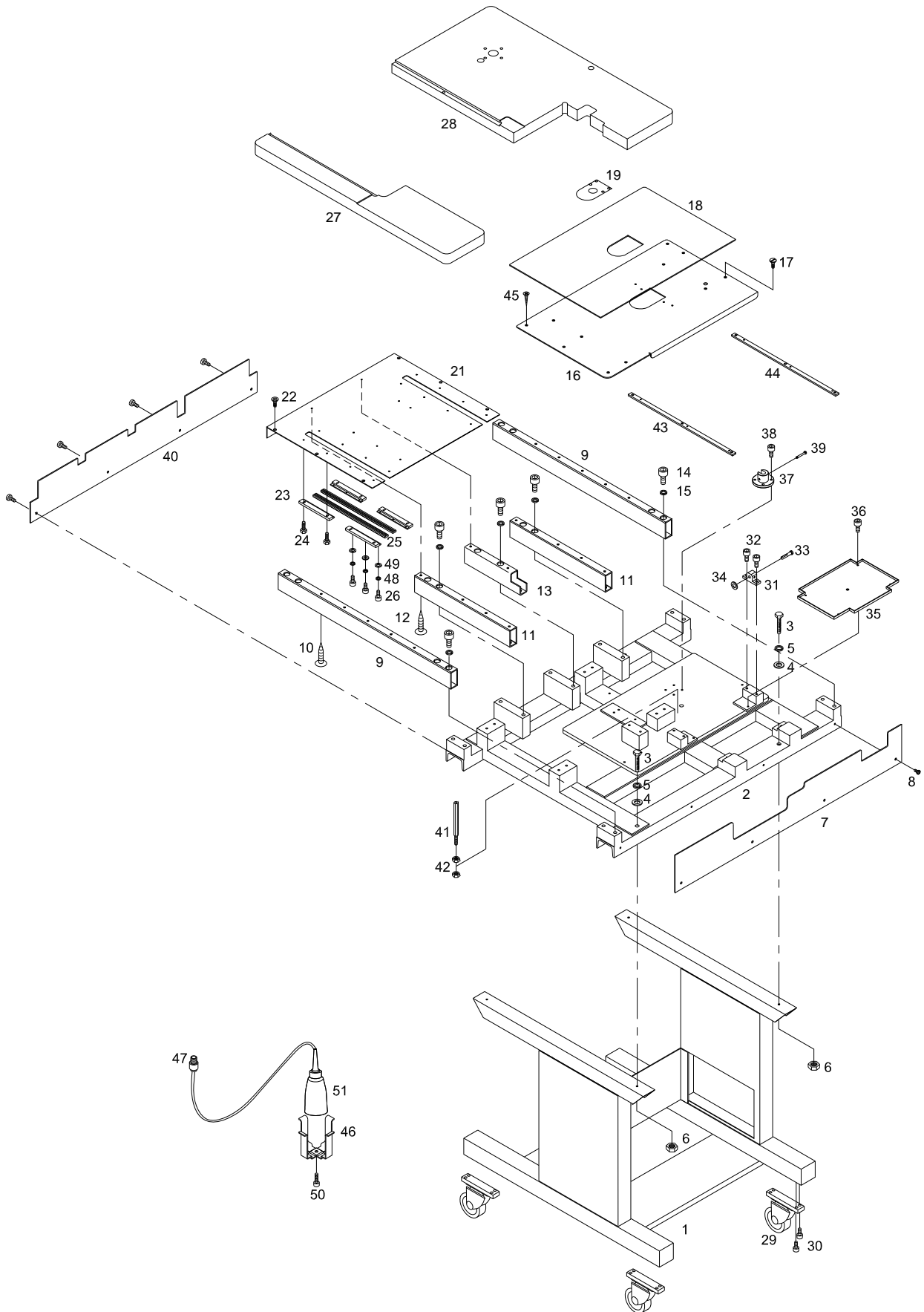





# L

## Accessories Mechanism

### 액세서리 관계

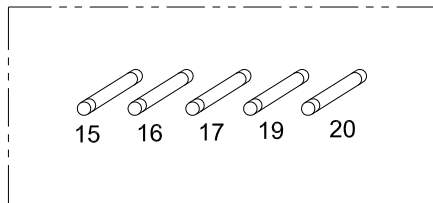
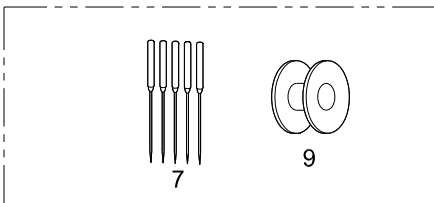
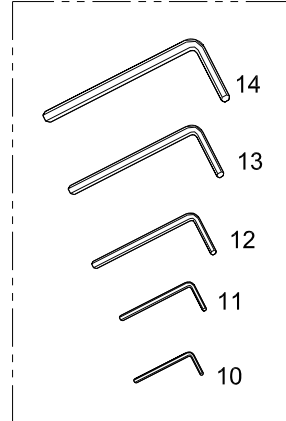
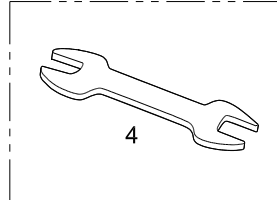
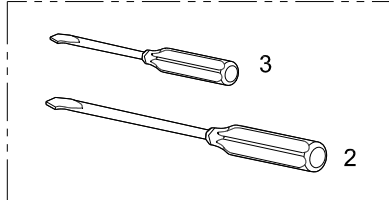
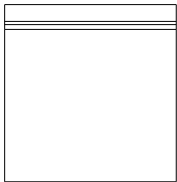
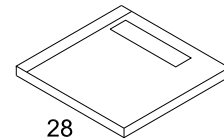
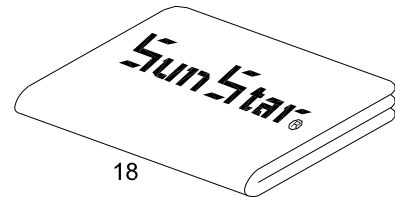
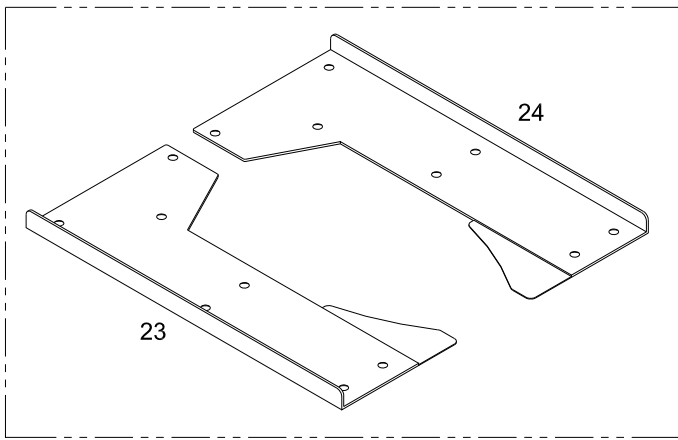
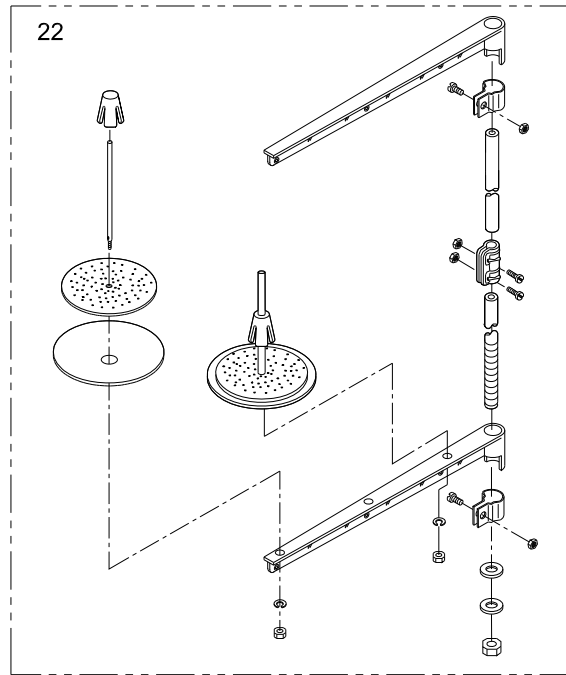
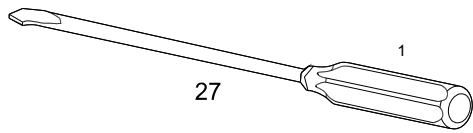
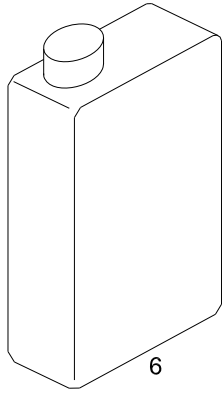
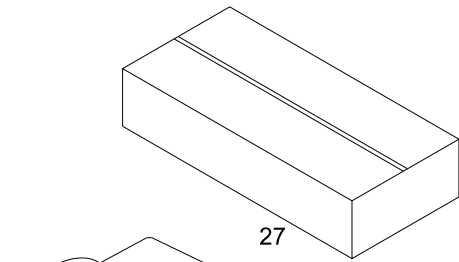



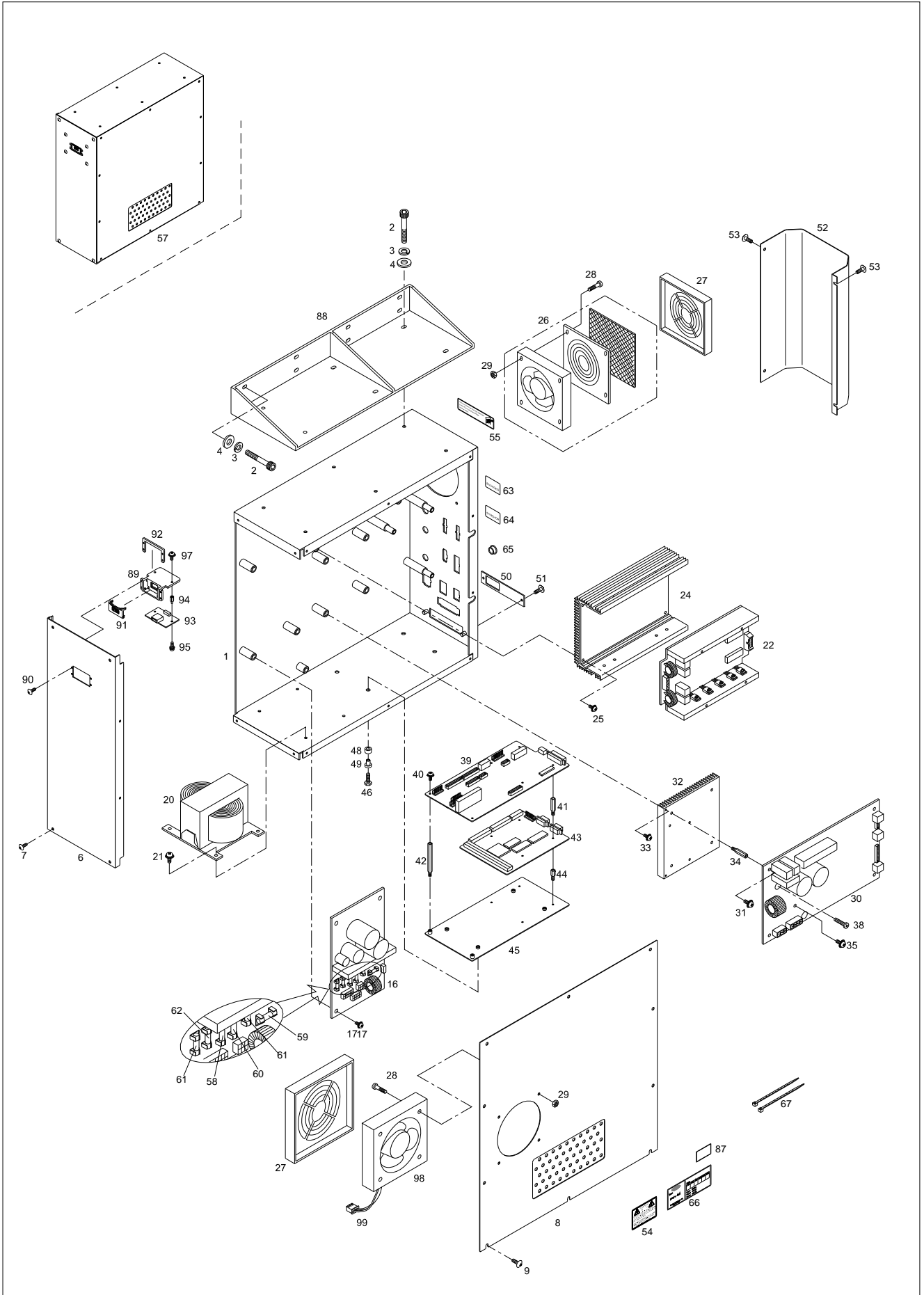



Ref. No.	Parts No.	Note	Name of Parts	품 명	Q'ty	Applied Period
M-1	10-001A-PT01		Control Box	컨트롤 박스	1	
M-2	06020MC-7113		Bolt Control Box(M6×L20)	컨트롤 박스 조임 볼트(M6×L20)	14	
M-3	10-003S-SW66		Spring Washer Control Box	컨트롤 박스 조임 스프링 와셔	14	
M-4	91-001C-PT10		Flat Washer Control Box	컨트롤 박스 조임 평 와셔	14	
M-6	GP-050297-00		Front Cover Control Box	컨트롤 박스 전면 커버	1	Oct.25.10
	10-002A-PT01		Front Cover Control Box	컨트롤 박스 전면 커버	1	
M-7	10-003M-PT01		Screw Control Box	전면 커버 조임 나사	4	
M-8	GP-057463-00		Cover Control Box	컨트롤 박스 커버	1	Jan.09.13
M-9	10-003M-PT01		Screw Cover	컨트롤 박스 커버 조임 나사	8	
M-16	BD-000961-00		Power Board Ass'y	파워보드(조)	1Set	Jan.06.11
	02-0000-PT18		Power Board Ass'y	파워보드(조)	1Set	
M-17	SC-000683-00		Screw Ass'y (M4×L10)	파워보드 조임 나사(조)(M4×L10)	4Set	
M-20	10-104A-PT18		Transformer	트랜스 포머	1	
M-21	07-025S-3701		Screw Ass'y	트랜스 포머 조임 나사(조)	4Set	
M-22	BD-000582-03		Step Board	스텝보드	1	Sep.01.10
M-24	10-104A-PT10		X-Y Board Radiator	X-Y 보드 방열판	1	
M-25	SC-000683-00		Screw(M4×L10)	방열판 집나사	4	
M-26	EP-000291-00		Fan Ass'y	송풍기(조)	1Set	
M-27	01-001B-CPT2		Fan Cover	송풍기 커버	2	
M-28	01-002M-AU12		Bolt Fan (M4×0.7 L=35)	송풍기 조임 볼트	8	
M-29	09-041S-3701		Nut Fan(M4)	송풍기 조임 너트	8	
M-30	BD-000296-14		Main Driving Board Ass'y	주축 보드(조)	1Set	Aug.04.11
	BD-000296-12		Main Driving Board Ass'y	주축 보드(조)	1Set	Sep.18.10
M-31	10-002S-SW66		Screw Ass'y For Main Driving Board (M3×0.5 L=7)	주축 보드 조임 볼트(조)	5Set	
M-32	10-115A-PT10		Radiator Main	주축 방열판	1	
M-33	SC-000683-00		Screw Ass'y (M4×L10)	주축 방열판 조임 나사(조)	4Set	
M-34	10-012M-PT10		Stud Main Driving Board (3-5-15)	주축 보드 스테드(3-5-15)	2	
M-35	SC-000683-00		Screw IPM (M4×0.7 L=10)	IPM 조임 나사(조)	2Set	
M-38	10-003M-PT10		Screw Bridge Diode(M4×L16)	브릿지 다이오드 조임 나사	1	
M-39	BD-000239-04		I/O Board Ass'y	I/O 보드(조)	1Set	Mar.28.12
	BD-000239-02		I/O Board Ass'y	I/O 보드(조)	1Set	Nov.04.11
M-40	SC-001099-00		Screw Ass'y I/O Board(M3×L7)	I/O 보드 조임 나사(조)	5Set	
M-41	03-010A-PT10		Stud (3-5-37)	I/O 보드 스테드 (3-5-37)	4	
M-42	03-011A-PT10		Stud (3-5-42)	I/O 보드 스테드 (3-5-42)	2	
M-43	BD-000928-17		486 CPU Board Ass'y	486 CPU 보드(조)	1Set	Apr.21.14
	BD-000928-15		486 CPU Board Ass'y	486 CPU 보드(조)	1Set	Aug.21.13
	BD-000894-00		486 CPU Board Ass'y	486 CPU 보드(조)	1Set	Sep.15.09
	BD-000208-08		CPU Board Ass'y	CPU 보드(조)	1Set	
M-44	08-002M-SW67		Stud CPU P.C.B (3-5-10)	CPU 보드 스테드(3-5-10)	4	
M-45	GP-050302-00		Connecting Plate I/O & CPU	I/O, CPU 연결판	1	Jan.13.11
	10-003B-PT10		Connecting Plate I/O & CPU	I/O, CPU 연결판	1	
M-46	15-022S-1000		Screw Connecting Plate	I/O, CPU 연결판 조임나사	4	
M-48	10-006M-PT10		Isolation Bushing "B"	절연부싱"B"	4	
M-49	10-005M-PT10		Isolation Bushing "A"	절연부싱"A"	4	
M-50	GP-038188-00		Cover CPU P.C.B	CPU, P.C.B 커버	1	
M-51	10-003M-PT01		Screw Ass'y For CPU P.C.B Cover	CPU, P.C.B 커버 조임 나사(조)	2Set	
M-52	10-008A-PT10		Cover Connectors	컨넥터 커버	1	
M-53	10-003M-PT01		Screw Ass'y For Connectors Cover	컨넥터 커버 조임 나사(조)	4Set	
M-54	GP-011049-00		Sticker Caution	고전압 위험 스티커	1	
M-55	01-004S-BT01		Sticker Replacing Filter	필터 교환 스티커	1	
M-57	22-1811-PT01		Control Box Ass'y	컨트롤 박스 (조)	1Set	
M-58	01-001C-ZIZA		Fuse 7A 250V	휴즈 7A	1	
M-59	01-002C-ZIZA		Fuse 5A 250V	휴즈 5A	1	
M-60	04-005C-ZIZA		Fuse 8A 250V	휴즈 8A	1	
M-61	05-003B-AU10		Fuse 0.5A 250V	휴즈 0.5A	2	
M-62	10-001C-PT01		Fuse 3.15A 250V	휴즈 3.15A	1	
M-63	04-001S-PT10		Encoder Sticker	엔코더 스티커	1	

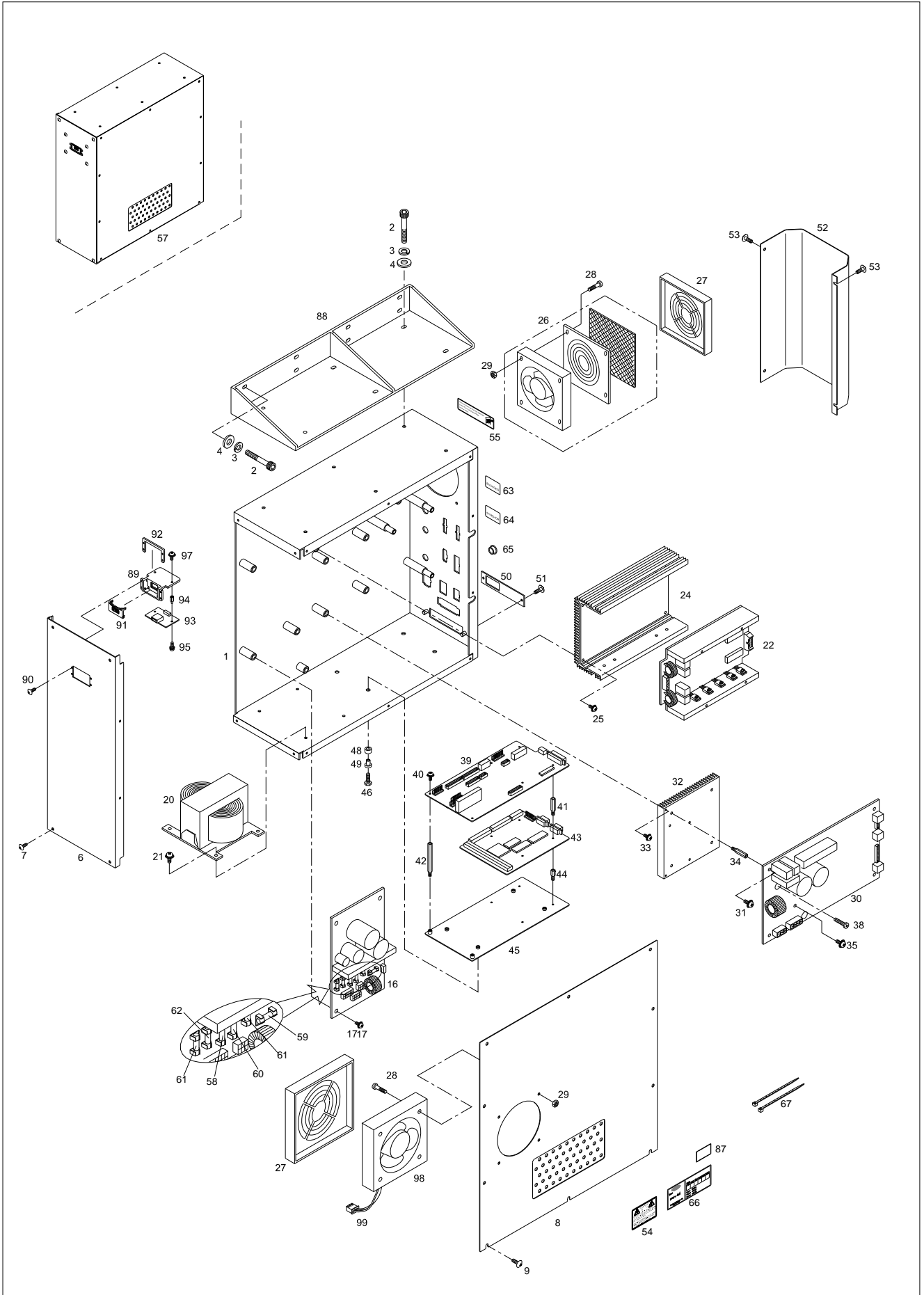



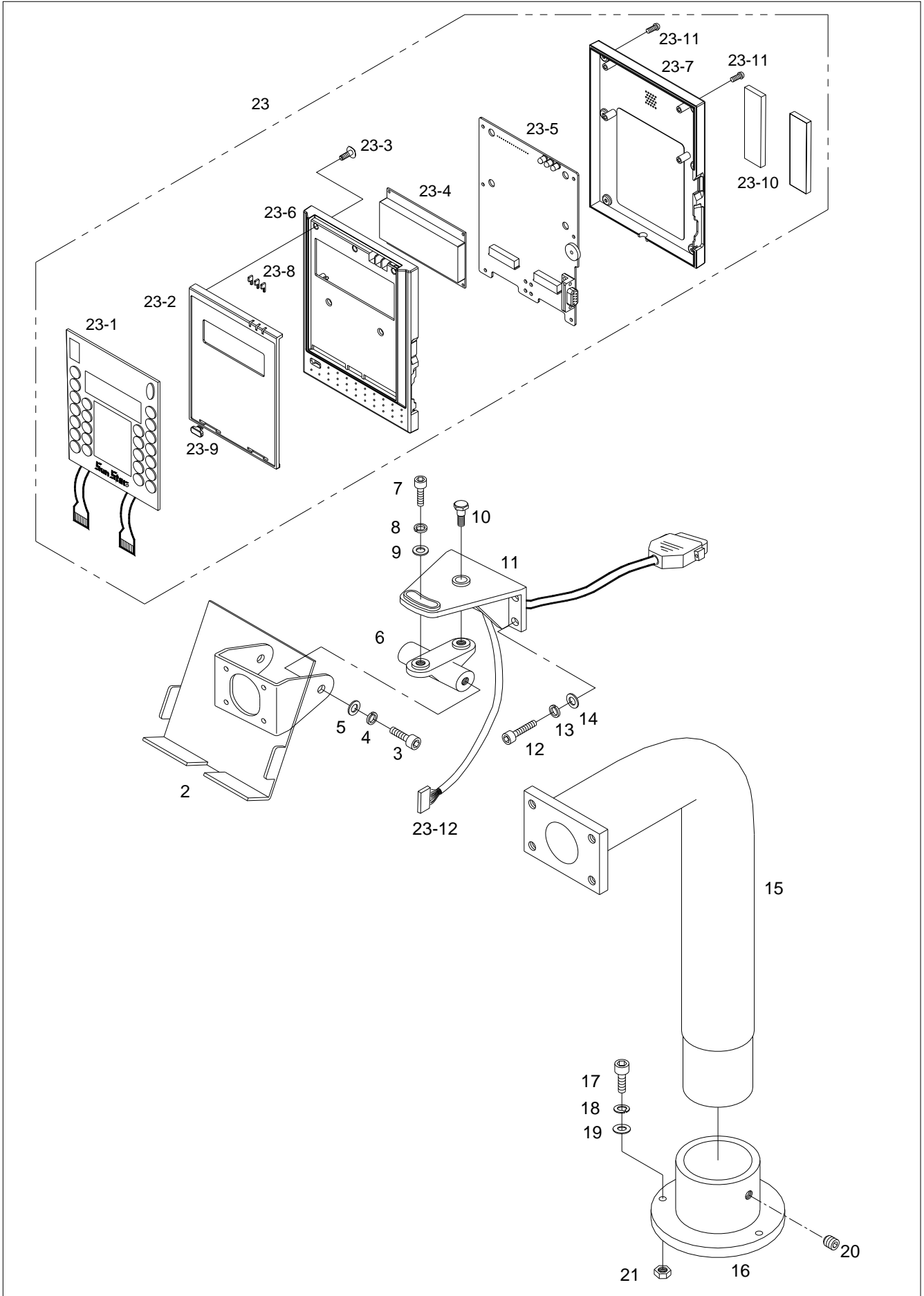





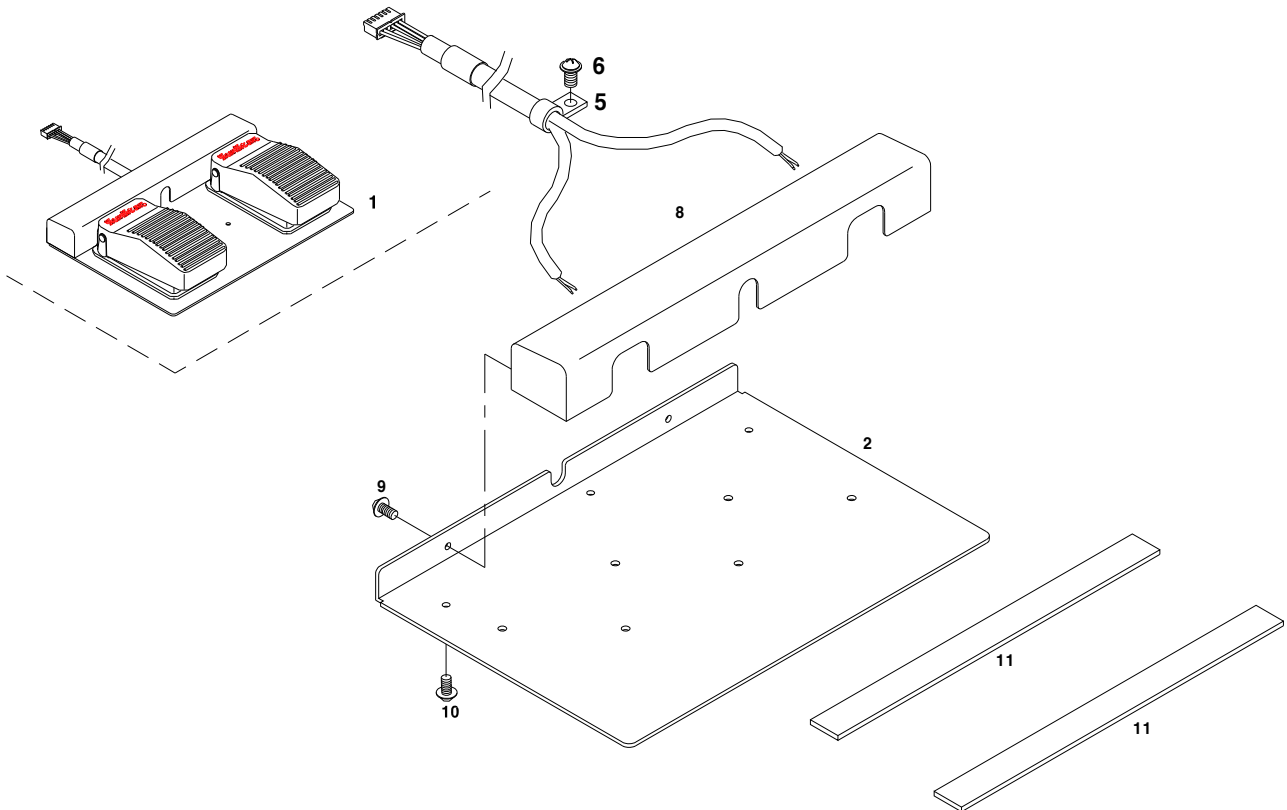
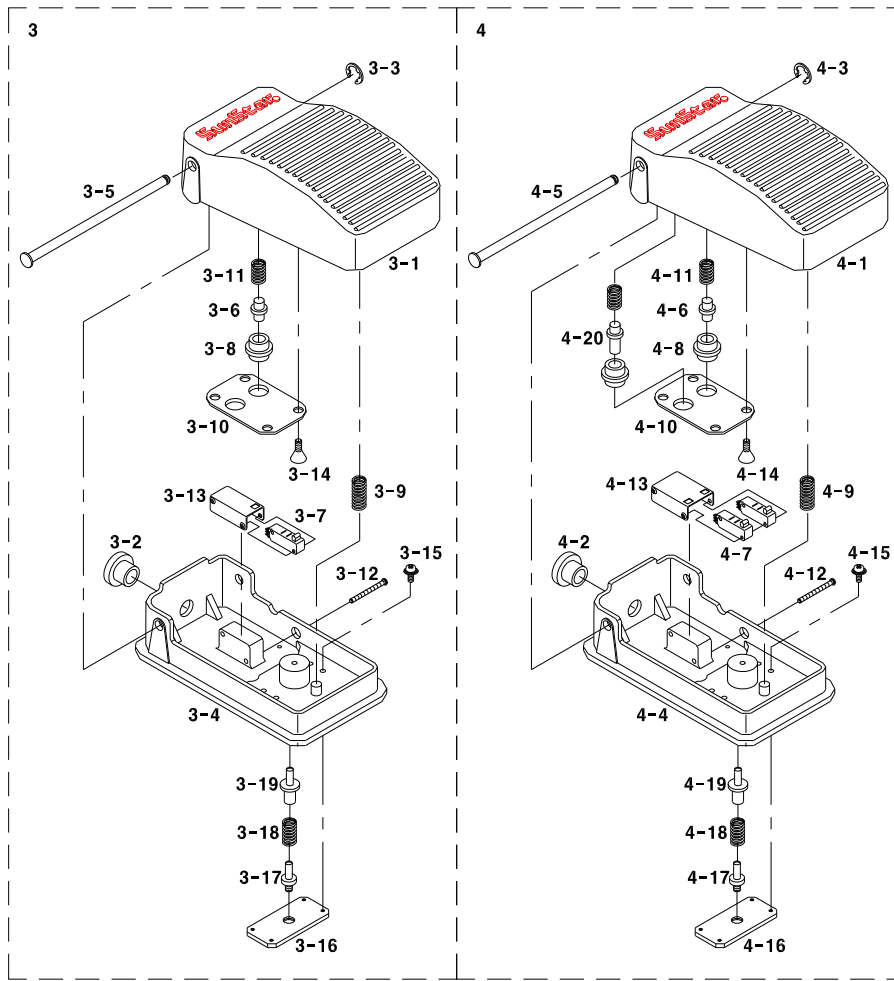



# Index

Parts No.	Name of Parts	Page	Ref.No.	Parts No.	Name of Parts	Page	Ref.No.	Parts No.	Name of Parts	Page	Ref.No.
01-001B-CPT2	Fan Cover	45	M-27	10-002B-PT11	Stopper B	51	O-4-20	12-001M-PT10	Rubber Magnet for O/P	49	N-23-10
01-001C-ZIZA	Fuse 7A	43	L-19	10-002S-SW66	Screw Ass'y (M3×L8)	51	O-3-15	12-002B-5050	Sensor/Switch Cable	47	M-83
01-001C-ZIZA	Fuse 7A 250V	45	M-58	10-002S-SW66	Screw Ass'y (M3×L8)	51	O-4-15	14060AF-4517	Hex. Socket Set Screw	49	N-20
01-002C-ZIZA	Fuse 5A 250V	45	M-59	10-002S-SW66	Screw Ass'y For "B"Foot Switch Cover (M3×L8)	51	O-10	15-022S-1000	Screw Connecting Plate	45	M-46
01-002C-ZIZA	Fuse(5A(T5L))	43	L-15	10-002S-SW66	Screw Ass'y For Main Driving Board (M3×0.5 L=7)	45	M-31	15-026M-1000	Cable Tie	47	M-67
01-002M-AU12	Bolt Fan (M4×0.7 L=35)	45	M-28	10-003A-PT11	Switch Shaft	51	O-3-5	15095SW-4115	Spring Washer	49	N-4
01-004S-BT01	Sticker Replacing Filter	45	M-55	10-003A-PT11	Switch Shaft	51	O-4-5	15095SW-4115	Spring Washer	49	N-8
01-007B-CPT1	Fuse 6.3A	43	L-26	10-003B-PT10	Connecting Plate I/O & CPU	45	M-45	16014SW-4115	Spring Washer	49	N-18
01-011C-WE10	USB Board Stud	47	M-94	10-003B-PT11	Stopper C	51	O-3-6	16018SW-1111	Washer (@5)	49	N-14
01-102A-PT10	Step Motor Output Cable	47	M-70	10-003B-PT11	Stopper C	51	O-4-6	16019SW-4115	Spring Washer (@5)	49	N-13
01S127S-306H	Nut (M6)	49	N-21	10-003M-PT01	Screw Ass'y For Connectors Cover	45	M-53	19035CA-T121	Hinged Block	49	N-6
02-0000-PT18	Power Board Ass'y	45	M-16	10-003M-PT01	Screw Ass'y For CPU P.C.B Cover	45	M-51	19039CW-T121	Adjusting Bolt	49	N-10
02-101A-PT10	Power Input	47	M-71	10-003M-PT01	Screw Control Box	45	M-7	19040CA-UK01	Holder Bracket	49	N-11
02-102A-PS10	Synchro Connect Cable	47	M-72	10-003M-PT01	Screw Cover	45	M-9	22044CA-W121	Holder	49	N-15
02-103A-PT10	Solenoid Power Cable	47	M-73	10-003M-PT10	Screw Bridge Diode(M4×L16)	45	M-38	22052CW-A021	Bush	49	N-16
02103ET-UK01	Emergency Switch Sticker	7	A-24	10-003S-SW66	Spring Washer Control Box	45	M-3	22-1811-PT01	Control Box Ass'y	45	M-57
02-105A-PT10	Step Motor Power Cable	47	M-75	10-004A-PT11	Micro Switch	51	O-3-7	45-002A-2516	Control Box Bracket	47	M-88
02-106A-PT10	Fan Cable	47	M-82	10-004A-PT11	Micro Switch	51	O-4-7	91-001C-PT10	Flat Washer Control Box	45	M-4
02-203A-PS10	Main Driving Motor Output Cable	47	M-84	10-005A-CPT1	LCD	49	N-23-4	91-101C-120H	Head Cover	43	L-18
03-0000-5050	O/P Board	49	N-23-5	10-005B-PT11	Guide A	51	O-3-17	ABW-PS0002	Bobbin Winder Base	7	A-40
03006MC-8119	Screw(M3×L6)	41	K-12	10-005B-PT11	Guide A	51	O-4-17	ABW-PS0003	Bobbin Winder Ass'y	7	A-39
03-010A-PT10	Stud (3-5-37)	45	M-41	10-005B-PT11	Stopper B	51	O-3-8	AMB-PS0003	Thread Tension Adjusting Ass'y	9	A-63
03-011A-PT10	Stud (3-5-42)	45	M-42	10-005B-PT11	Stopper B	51	O-4-8	AMB-PS0006	Hook Cover Ass'y	15	C-16
03-101A-PT10	Key Input Cable	47	M-76	10-005M-PT10	Isolation Bushing "A"	45	M-49	AMB-PS0008	Thread Guide with Three Holes	7	A-18
03-102A-PT10	Communication Cable	47	M-86	10-006B-PT11	Guide Base	51	O-3-16	AS-000299	Operation Box Stand Ass'y	49	N-2
03-103A-PT10	Digital Speed Cable	47	M-77	10-006B-PT11	Guide Base	51	O-4-16	AS-003597	Solenoid Valve Ass'y	39	J-3
03-104A-PT10	Motor Control Cable	47	M-78	10-006M-PT10	Isolation Bushing "B"	45	M-48	ATA-PS0002	Second Thread Tension Adjusting Ass'y	21	E-16
03-106A-PT10	Switch Input Cable	47	M-79	10-006S-PT11	Spring A	51	O-4-9	ATA-PS0001	Thread Tension Adjusting Ass'y(HA)	21	E-1
03-108A-PT10	Air Solenoid Output Cable	47	M-80	10-006S-PT11	SpringA	51	O-3-9	ATA-PS0003	Thread Tension Adjusting Ass'y(HA)	21	E-1
03-207A-PT10	electrical Solenoid Output Cable	47	M-81	10-006S-PT11	Stopper A	51	O-3-19	ATA-PS0007	Thread Tension Adjusting Ass'y(MA)	21	E-2
04-001S-PT10	Encoder Sticker	45	M-63	10-006S-PT11	Stopper A	51	O-4-19	ATA-PS0033	Thread Tension Adjusting Ass'y(MA)	21	E-2
04-002S-PT10	Synchro Sticker	47	M-64	10-007B-PT11	Guide Cover	51	O-3-10	ATT-PS0006	Thread Trimming Lever "A"	23	F-52
04-003S-AU10	Sticker	27	G-25	10-007B-PT11	Guide Cover	51	O-4-10	ATT-PS0008	Thread Trimming Lever "B"	23	F-49
04-005C-ZIZA	Fuse 8A 250V	45	M-60	10-007B-PT11	Switch Cover (L)	51	O-4-13	AXF-PS0010	X LM-Guide	29	G-80
05-003B-AU10	Fuse 0.5A 250V	45	M-61	10-007S-PT11	Spring B	51	O-3-11	AYF-PS0008	Y LM-Guide	27	G-3
05-003B-AU10	Fuse(0.5A(T500L))	43	L-16	10-007S-PT11	Spring B	51	O-4-11	BD-000208	CPU Board Ass'y	45	M-43
06020MC-7113	Bolt Control Box(M6×L20)	45	M-2	10-007S-PT11	Spring C	51	O-3-18	BD-000239	I/O Board Ass'y	45	M-39
07018SC-8118	Screw(M3×L8)	47	M-90	10-007S-PT11	Spring C	51	O-4-18	BD-000296	Main Driving Board Ass'y	45	M-30
07-025S-3701	Screw Ass'y	45	M-21	10-008A-PT10	Cover Connectors	45	M-52	BD-000582	Step Board	45	M-22
08-002M-SW67	Stud CPU P.C.B (3-5-10)	45	M-44	10-008S-PT10	Voltage Sticker	47	M-66	BD-000894	486 CPU Board Ass'y	45	M-43
08-015C-3701	Clip 4N	51	O-5	10-009M-PT11	Screw	51	O-3-12	BD-000921	O/P Board	49	N-23-5
08041SW-1111	Washer	49	N-5	10-009M-PT11	Screw	51	O-4-12	BD-000927	USB Joint Board	47	M-93
08041SW-1111	Washer	49	N-9	10-012M-PT10	Stud Main Driving Board (3-5-15)	45	M-34	BD-000928	486 CPU Board Ass'y	45	M-43
08057SW-1111	Washer	49	N-19	10-018B-PT11	Switch Cover (S)	51	O-3-13	BD-000961	Power Board Ass'y	45	M-16
08062SC-4113	Hex. Socket Bolt (M5×L20)	49	N-12	10-021M-SW66	Screw Guide Cover (M3×L6)	51	O-3-14	CA-001090	Pneumatic I/O Cable	39	J-15
0807SC-4113	Hex. Socket Screw	49	N-7	10-021M-SW66	Screw Guide Cover(M3×L6)	51	O-4-14	CA-001916	CPU FDD Control Cable	47	M-85
08087SC-4113	Hex. Socket Screw	49	N-3	10-104A-PT10	X-Y Board Radiator	45	M-24	CA-004880	Step Motor Output Cable	47	M-70
09-025R-SC53	Rubber Cap	47	M-65	10-104A-PT18	Transformer	45	M-20	CA-004945	Air Solenoid Output Cable	47	M-80
09-041S-3701	Nut Fan(M4)	45	M-29	10-115A-PT10	Radiator Main	45	M-32	CA-004949	Motor Fan	29	G-107
10-001A-PT01	Control Box	45	M-1	11-0000-5050	Operation Box Ass'y	49	N-23	CA-005277	USB Connector Cable	47	M-96
10-001A-PT11	Cover	51	O-3-1	11-001A-5050	Membrane Switch	49	N-23-1	CA-006366	Main Driving Motor Power	47	M-74
10-001A-PT11	Cover	51	O-4-1	11-001B-5050	Key Plate	49	N-23-2	CA-006367	Fan Cable	47	M-99
10-001C-PT01	Fuse 3.15A 250V	45	M-62	11-001S-5050	Screw for Key Plate (ST2.6×L4.5)	49	N-23-3	CAB-AA0038	Arm	7	A-1
10-001C-PT01	Fuse(3.15A(T3.15))	43	L-17	11-002B-5050	LED Cover	49	N-23-8	CAB-AB0033	Bed	7	A-2
10-001C-PT11	Bushing	51	O-3-2	11-002M-PT10	Sponge	51	O-11	CAC-JB0001	Oil Bottle	41	K-51
10-001C-PT11	Bushing	51	O-4-2	11-002S-5050	Screw for O/P Cover (ST2.9×L8)	49	N-23-11	CAC-JB0001	Oiler	43	L-5
10-001M-PT01	Hex. Socket Bolt (M6×P1.0, L=50)	49	N-17	11-003A-5050	OP Unit Cable	49	N-23-12	CAC-MH0001	Accessory Bag	43	L-21
10-001S-SW68	E-Ring	51	O-3-3	11-003B-5050	Sensor Cover	49	N-23-9	CBW-BA0003	Bobbin Winder Action Body	7	A-55
10-001S-SW68	E-Ring	51	O-4-3	11-006A-PT11	Base Foot Switch	51	O-2	CBW-BH0001	Bobbin Stopper	7	A-58
10-002A-PT01	Front Cover Control Box	45	M-6	11-012A-PT11	Foot Switch Ass'y	51	O-1	CBW-BJ0001	Bobbin Winder Action Plate	7	A-54
10-002A-PT11	Switch Base	51	O-3-4	11-1000-PT11	One Step Stroke Ass'y	51	O-3	CBW-BJ0002	Bobbin Winder Adjusting Plate	7	A-47
10-002A-PT11	Switch Base	51	O-4-4	11-2000-PT11	Two Step Stroke Ass'y	51	O-4	CBW-BN0001	Bobbin Stand	9	A-60

# Index

Parts No.	Name of Parts	Page	Ref.No.	Parts No.	Name of Parts	Page	Ref.No.	Parts No.	Name of Parts	Page	Ref.No.
CBW-CM0001	Bobbin Winder Lever	7	A-46	CLB-JN0001	Oil Gauge	37	I-18	CPM-KF0001	Lifting Link B Shaft	17	D-13
CBW-CP0001	Bobbin Winder	7	A-42	CLB-JP0001	Nipple	41	K-47	CST-AC0006	Body	41	K-2
CBW-DZ0001	Bobbin Winder Adjusting Cam	7	A-51	CLS-KF0001	Lower Shaft	15	C-1	CST-AD0009	Table Supporter A	41	K-9
CBW-FA0001	Bobbin Winder Action Ring	7	A-44	CMB-BB0005	Needle Plate Support Cover Bracket	9	A-75	CST-AD0010	Table Supporter B	41	K-11
CBW-FA0002	Bobbin Winder Shaft Rubber Ring	7	A-45	CMB-BB0015	Needle Plate Support Cover Bracket(L)	9	A-80	CST-AD0011	Table Supporter C	41	K-13
CBW-KC0001	Bobbin Winder Lever Shaft	7	A-50	CMB-BB0068	Needle Plate Support Cover Bracket(E-2)	9	A-82	CST-BA0004	Support(L)	41	K-43
CBW-KZ0002	Bobbin Winder Shaft	7	A-41	CMB-BB0069	Needle Plate Support Cover Bracket(R-1)	9	A-83	CST-BA0005	Support(R)	41	K-44
CCP-BA0006	Cylinder Base	33	H-47	CMB-BB0081	X-Cover Bracket	29	G-63	CST-BB0008	Oiler Holder	41	K-46
CCP-BA0007	Cylinder Base	33	H-16	CMB-BH0001	Felt Holder	9	A-99	CST-BB0040	Hinge	41	K-31
CCP-BA0008	Clamp (M) Base	33	H-19	CMB-BJ0018	Arm Thread Guide Bracket	7	A-8	CST-BB0042	Dust Plate Bracket	41	K-23
CCP-BA0009	Cylinder Base Body	33	H-12	CMB-FC0002	Left Cover Gasket	7	A-35	CST-BB0071	Switch Bracket	9	A-84
CCP-BB0042	Clamp Bracket	33	H-1	CMB-FC0007	Face Plate Gasket	7	A-4	CST-BK0001	Arm Support Link Block	41	K-37
CCP-BB0043	Upper Clamp Arm(L)	33	H-3	CMB-FC0053	Gasket for Arm Cover	7	A-22	CST-JA0022	Oil Pan Ass'y	41	K-35
CCP-BB0044	Upper Clamp Arm(R)	33	H-2	CMB-FD0001	Bed Rubber	7	A-33	CST-LA0001	Body Rear Cover	41	K-40
CCP-BD0002	Bearing Housing	33	H-26	CMB-HK0001	Thread Guide(L)	7	A-14	CST-LA0002	Body Cover (F)	41	K-7
CCP-BF0006	Clamp Shaft Holder	33	H-33	CMB-HK0004	Thread Guide(L)	7	A-10	CST-LG0031	Table(L)	41	K-27
CCP-BJ0036	Cylinder Hinge Shaft Stopper	33	H-49	CMB-HK0005	Thread Guide(R)	7	A-15	CST-LG0032	Table(R)	41	K-28
CCP-BJ0037	Bearing Stopper	33	H-28	CMB-HK0010	Thread Guide Plate	9	A-65	CST-LH0008	Table Stand	41	K-1
CCP-BK0018	Block for Adjusting Position(L)	33	H-7	CMB-HK0012	Arm Thread Guide	7	A-12	CST-MF0001	Thread Stand Ass'y	43	L-22
CCP-BK0019	Block for Adjusting Position(R)	33	H-6	CMB-HM0001	Thread Tension Adjusting Shaft	9	A-64	CTA-BA0001	Thread Tension Adjusting Body	21	E-3
CCP-BL0023	Clamp	33	H-35	CMB-JB0001	Silicon Tank	9	A-97	CTA-BD0001	Spring Cover	21	E-10
CCP-BL0024	Clamp A	33	H-36	CMB-JJ0001	Silicon Oil Window	9	A-100	CTA-BD0002	Spring Cover	9	A-69
CCP-BL0025	Clamp B	33	H-37	CMB-JL0001	Silicon Felt	9	A-98	CTA-BJ0001	Spring Stopper	21	E-13
CCP-BL0026	Clamp (M)	33	H-21	CMB-LA0008	Take-up Lever Cover	7	A-27	CTA-BJ0001	Thread Tension Spring Stopper	9	A-68
CCP-BL0027	CV Stopper	33	H-30	CMB-LA0016	Top Cover	7	A-37	CTA-BJ0002	Presser Plate for E-8	21	E-9
CCP-BM0008	Block for Cylinder Rod	33	H-44	CMB-LA0018	Face Plate	7	A-3	CTA-BJ0003	Thread Detecting Plate	21	E-43
CCP-CA0018	Clamp Shaft Link	33	H-39	CMB-LA0033	Cover For Hook Oil	15	C-15	CTA-BJ0004	Thread Detecting Plate Guide	21	E-44
CCP-GJ0001	Low Feed Plate(M)	33	H-24	CMB-LA0154	Cover for Arm	7	A-20	CTA-BN0001	Thread Detecting Plate Ring	21	E-45
CCP-KC0016	Cylinder Hinge Shaft	33	H-51	CMB-LA0193	Motor Cover	9	A-72	CTA-HL0001	Thread Guide Disk	21	E-8
CCP-KC0017	Clamp Shaft	33	H-32	CMB-LA0194	X-Motor Cover	29	G-106	CTA-HL0001	Thread Tension Disk	9	A-66
CCP-KC0018	Guide Shaft	33	H-14	CMB-LB0001	Left Cover	7	A-34	CTA-HM0001	Thread Tension Adjusting Shaft	21	E-4
CGA-GC0021	Presser Foot (Palette)	19	D-61	CMB-LB0073	Needle Plate Support Cover A	41	K-16	CTA-HM0002	Second Thread Tension Adjusting Shaft	21	E-17
CGA-GC0191	Presser Foot (Palette)	19	D-61	CMB-LB0074	Needle Plate Support Cover B	41	K-21	CTH-CB0001	Thread Take-Up Lever Crank	11	B-10
CGA-GJ0017	Low Feed Plate(L)	33	H-52	CMB-LD0002	Caution Sticker	7	A-7	CTH-CC0001	Needle Bar Crank Rod	11	B-13
CGA-GJ0018	Low Feed Plate(R)	33	H-53	CMB-LD0071	CE Mark	9	A-95	CTH-CJ0001	Needle Bar Crank	11	B-9
CHK-HA0004	Hook	15	C-12	CMB-LF0009	Film For Needle Plate Support Cover A	41	K-18	CTH-HJ0001	Thread Take-Up Lever	11	B-8
CHK-HB0007	Bobbin	15	C-13	CMB-NB0001	Bobbin Winder Mes	9	A-61	CTR-BB0002	Bracket For Tension Release Connecting Rod	21	E-22
CHK-HB0007	Bobbin	43	L-9	CNB-BF0001	Needle Bar Holder	11	B-15	CTR-BH0006	Thread Release Connecting Rod	21	E-24
CHK-HC0013	Bobbin Case	15	C-14	CNB-CD0001	Needle Bar Guide Block	11	B-17	CTR-BJ0001	Thread Release Bar Guide	21	E-40
CHK-HH0002	Bobbin Stopper	23	F-56	CNB-HK0001	Thread Guide for Needle Bar(H)	11	B-25	CTR-BJ0004	Thread Release Adjusting Plate(A)	21	E-32
CHP-CL0001	Hand Pulley Roller	11	B-41	CNB-HK0001	Thread Guide for Needle Bar(M)	11	B-26	CTR-BJ0005	Thread Release Adjusting Plate(B)	21	E-33
CHP-CP0001	Hand Pulley	11	B-45	CNB-KA0001	Needle Bar	11	B-21	CTR-BJ00080	Thread Release Stopper	21	E-29
CHP-KZ0002	Hand Pulley Shaft	11	B-40	CPB-BB0001	Position Link Stopper Bracket	19	D-64	CTR-CA0010	Thread Release Link	21	E-20
CJB-JL0006	Felt	37	I-27	CPB-BF0001	Presser Bar Holder	19	D-57	CTR-CC0002	Thread Release Bar	21	E-38
CLB-BG0001	Needle Bar Crank Rod Lubrication Plate	37	I-22	CPB-BH0001	Finger Guard	19	D-73	CTT-BB0005	Thread Trimming Sol. Bracket	23	F-2
CLB-BG0002	Oil Hose Holder(L)	37	I-6	CPB-CA0001	Position Link	17	D-50	CTT-BJ0001	Thread Trimming Driving Link Stopper	23	F-23
CLB-BG0003	Balance Lubrication Plate	37	I-8	CPB-CA0002	Presser Link	17	D-44	CTT-BJ0003	Thread Release Notch	23	F-26
CLB-BG0006	Cable Holder	37	I-15	CPB-CA0003	Presser Driving Link	17	D-46	CTT-BJ0047	Needle Plate	23	F-39
CLB-BG0007	Shuttle Lubricating Plate	15	C-23	CPB-CB0001	Presser Fork Crank	17	D-32	CTT-CA0003	Moving Mes Link	23	F-48
CLB-BH0001	Oil Hose Holder(B)	37	I-24	CPB-CB0002	Presser Adjusting Arm	17	D-39	CTT-CB0001	Thread Trimming Connecting Link	23	F-31
CLB-BH0002	Needle Bar Oil Wick Holder	37	I-21	CPB-CC0001	Presser Cam Connection Rod	17	D-31	CTT-CB0004	Thread Trimming Driving Link Ass'y	23	F-18
CLB-FA0001	Oil Window Rubber Ring	37	I-19	CPB-DC0001	Presser Cam	17	D-29	CTT-CC0004	Thread Trimming Connecting Rod	23	F-15
CLB-JD0003	Oil Wick	37	I-1	CPB-FB0001	Position Link Stopper Rubber	19	D-68	CTT-CC0006	Thread Trimming Connecting Bar	23	F-33
CLB-JG0001	Oil Hose for I-4	37	I-5	CPB-KB0001	Presser Bar	17	D-56	CTT-CL0001	Thread Trimming Lever Ring	23	F-50
CLB-JG0002	Oil Hose for I-18	37	I-12	CPB-KC0001	Presser Adjusting Bar	17	D-54	CTT-CL0002	Thread Trimming Cam Roller	23	F-21
CLB-JG0003	Oil Hose	37	I-2	CPB-KF0001	Presser Shaft	17	D-38	CTT-CM0001	Link for F-1	23	F-6
CLB-JJ0001	Oil Window	37	I-17	CPM-BB0001	Cylinder Fixed Bracket	17	D-3	CTT-CM0002	Thread Release Lever	23	F-12
CLB-JL0002	Balance Lubrication Felt	37	I-9	CPM-BM0002	Cylinder Connecting Shaft	17	D-5	CTT-DG0001	Thread Trimming Cam	23	F-24
CLB-JL0005	Felt	37	I-25	CPM-CA0003	Lifting Link C	17	D-9	CTT-FB0001	Rubber Washer	23	F-11
CLB-JL0010	Oil Return Felt A	37	I-3	CPM-CB0001	Lifting Link B	17	D-12	CTT-GL0009	Needle Plate Cover(HA)	23	F-41
CLB-JL0011	Arm Oil Return Felt	37	I-4	CPM-CL0001	Lifting Link B Roller	17	D-19	CTT-KC0001	Thread Trimming Shaft	23	F-8
CLB-JL0012	Bed Oil Return Felt	37	I-11	CPM-CM0002	Lifting Link A	17	D-25	CTT-LF0002	Film For Needle Plate	41	K-19

# Index

Parts No.	Name of Parts	Page	Ref.No.	Parts No.	Name of Parts	Page	Ref.No.	Parts No.	Name of Parts	Page	Ref.No.
CTT-NA0014	Moving Mes	23	F-45	DCL-AA0008	Lifting Link B Shaft Collar	17	D-15	DSC-BF0015	Screw	11	B-16
CTT-NB0001	Fixed Knife(BL)	23	F-43	DCL-AA0078	Y-Driving Shaft Collar	29	G-60	DSC-BF0016	Screw	11	B-14
CUS-BB0005	Bracket For Idler	13	B-65	DCL-AB0029	Collar	27	G-13	DSC-BF0017	Screw	9	A-59
CUS-BB0006	Base For Oscillator Gear	11	B-56	DCL-AF0001	Collar	35	H-55	DSC-BF0018	Screw(1/8" n=40)	7	A-48
CUS-CF0001	Bobbin Winder Driving Wheel	11	B-30	DCR-AD0001	Coupling	11	B-50	DSC-BF0020	Screw(9/64" n=40)	23	F-44
CUS-DA0002	Link Cam	11	B-2	DGR-AB0003	Upper Shaft Gear	11	B-47	DSC-BF0021	Thread Trimming Lever Screw	23	F-53
CUS-KC0003	Oscillator Shaft	13	B-62	DGR-AB0004	Oscillator Shaft Gear	13	B-60	DSC-BF0022	Screw	9	A-76
CUS-KF0002	Upper Shaft	11	B-1	DGR-AC0001	Hand Pulley Gear "A"	11	B-35	DSC-BF0022	Screw	9	A-94
CWP-BB0007	Speed Controller Bracket	9	A-89	DGR-AC0001	Hand Pulley Gear "B"	11	B-37	DSC-BF0024	Screw(9/64" n=40)	7	A-11
CWP-BG0001	Air Wiper Pipe Holder	9	A-96	DPK-CB0001	Rubber Cap(L)	7	A-31	DSC-BF0024	Screw(9/64" n=40)	37	I-10
CWP-BQ0004	Air Wiper Pipe	9	A-90	DPK-CB0002	Rubber Cap for Face Plate	7	A-6	DSC-BF0071	Screw	11	B-19
CXF-BA0018	X-Moving Base	29	G-83	DPK-CB0003	Cap	7	A-16	DSC-BF0084	Screw (3/16" n=32)	17	D-14
CXF-BA0019	X Driving Base	27	G-44	DPK-CB0004	Rubber Cap	7	A-32	DSC-BF0143	Screw For Adjusting Oil	15	C-11
CXF-BB0031	Y-Axis tension adjust base	29	G-66	DPK-CB0007	Rubber Cap	7	A-17	DSC-BJ0001	Screw	11	B-4
CXF-BB0032	X-Motor Tension adjusting Bracket	27	G-54	DPK-CB0008	Arm Upper Part Rubber Cap	7	A-29	DSC-BJ0002	Fixing Screw	7	A-36
CXF-BB0033	X-Sensor Plate	29	G-87	DPK-CB0013	Bed Oil Wick Rubber Cap	37	I-16	DSC-BJ0002	Screw	23	F-57
CXF-BB0034	X-Sensor Bracket	29	G-88	DPL-BC0002	Lower Timing Pulley	15	C-2	DSC-BJ0002	Screw(11/64" n=40)	7	A-26
CXF-BB0035	Bracket for Y-Driving Motor A	29	G-69	DPL-BC0036	Oscillator Shaft Timing Pully	13	B-59	DSC-BJ0002	Screw(11/64" n=40)	15	C-20
CXF-BB0036	Bracket for Y-Driving Motor B	29	G-70	DPL-BC0037	Y-Moving Timing Pulley	27	G-12	DSC-BJ0002	Screw(11/64" n=40)	19	D-72
CXF-BB0037	X-Motor Fan Bracket	29	G-104	DPL-BC0038	Y-Driven Timing Pulley	27	G-20	DSC-BJ0002	Screw(11/64" n=40)	37	I-7
CXF-BJ0034	X-Motor Plate	27	G-51	DPL-BC0039	Driven Timing Pulley for "Y" Shaft	27	G-33	DSC-BJ0003	Screw(9/64" n=40)	7	A-28
CXF-BJ0035	Fixing Plate for Timing Belt(X)	29	G-85	DPL-BC0040	Y-Driving Motor Timing Pulley	27	G-22	DSC-BJ0003	Screw(9/64" n=40)	21	E-41
CXF-BJ0036	X Shaft Adjusting Bracket	29	G-72	DPL-BC0041	X-Driving Motor Timing Pulley	27	G-47	DSC-BJ0005	Screw	19	D-70
CXF-FZ0002	X-Driving Belt Cover Rubber(A)	29	G-95	DPL-BC0042	X-Moving Timing Pulley	27	G-49	DSC-BJ0006	Screw(15/64" n=28)	19	D-65
CXF-FZ0003	X-Driving Belt Cover Rubber(B)	29	G-96	DPL-BC0043	X-Moving Driven Timing Pulley	27	G-50	DSC-BJ0008	Screw(11/64" n=40)	23	F-54
CXF-FZ0004	X-Driving Belt Cover Rubber(C)	29	G-97	DPN-AA0003	Presser Cam Connection Rod Pin	17	D-34	DSC-BJ0009	Screw	9	A-102
CXF-KC0010	Y-Tension Shaft	29	G-67	DPN-AA0013	Shaft For Adjusting Oil	15	C-10	DSC-BJ0034	Nut	15	C-21
CXF-KC0011	X-Timing Pulley Shaft A	27	G-57	DPN-AA0016	Solenoid Pin	17	D-6	DSC-CA0002	Screw(9/64" n=40)	21	E-5
CXF-LA0005	X-Driving Belt Cover	29	G-92	DPN-AA0021	Thread Release Pin	21	E-47	DSC-CA0004	Screw(11/64" n=40)	17	D-16
CYF-BB0042	Y-Motor Bracket	27	G-23	DPN-AD0003	Thread Take-Up Crank Shaft	11	B-18	DSC-CB0001	Screw	11	B-31
CYF-BB0043	Y-Sensor Bracket	29	G-77	DPN-AD0005	Thread Release Shaft	21	E-36	DSC-CB0003	Screw(11/64" n=40)	7	A-43
CYF-BB0044	Y-Driver Bracket	27	G-6	DPN-AD0006	Pin	23	F-22	DSC-CB0003	Screw(M5)	19	D-60
CYF-BB0045	Connecting Bracker(L)	29	G-65	DPN-AD0009	Lifting Link A Hinge Shaft	17	D-26	DSC-CB0004	Screw	11	B-36
CYF-BB0046	Connecting Bracket(R)	27	G-42	DPN-AD0087	Hinge Stud	41	K-33	DSC-CB0004	Screw(1/4" n=40)	17	D-30
CYF-BB0047	Y-Sensor Plate	29	G-75	DPN-AD0088	Arm Support Link Pin	41	K-39	DSC-CB0004	Screw(1/4" n=40)	17	D-40
CYF-BB0048	Y-Motor Fan Bracket	29	G-105	DPN-BB0001	Position Link Stopper	19	D-66	DSC-CB0004	Screw(1/4" n=40)	23	F-25
CYF-BB0049	X-Axis Bearing Bracket	27	G-17	DSC-AA0002	Screw(11/64" n=28)	21	E-34	DSC-CB0004	Screw(15/64" n=28)	11	B-34
CYF-BB0050	X-Tension Base	27	G-32	DSC-AA0004	Link Stopper Screw	23	F-36	DSC-CB0005	Screw(15/64" n=28)	11	B-7
CYF-BB0051	Y-Motor Adjusting Bracket	27	G-27	DSC-AC0001	Screw(M5xL12)	29	G-84	DSC-CB0005	Screw(15/64" n=28)	23	F-19
CYF-BC0003	Y-Frame(L)	27	G-2	DSC-BA0001	Screw(1/8" n=40)	9	A-62	DSC-CB0007	Screw	25	F-59
CYF-BC0004	Y-Frame(R)	27	G-1	DSC-BA0002	Screw(9/64" n=40)	19	D-62	DSC-CB0007	Screw (M5 p=0.8)	17	D-49
CYF-BJ0052	Y-Motor Adjusting Plate	27	G-29	DSC-BA0005	Screw (3/16" n=28)	7	A-21	DSC-CB0007	Screw(11/64" n=40)	11	B-23
CYF-BJ0053	Fixing Plate for Timing Belt(Y)	27	G-5	DSC-BA0005	Screw(3/16" n=28)	23	F-3	DSC-CB0007	Screw(11/64" n=40)	15	C-8
CYF-BJ0054	Bearing Bracket	27	G-10	DSC-BA0017	Screw	21	E-46	DSC-CB0007	Screw(11/64" n=40)	9	A-101
CYF-BJ0055	Spacer	29	G-98	DSC-BB0003	Screw	23	F-42	DSC-CB0007	Screw(M5 p=0.8)	17	D-27
CYF-KC0026	Y-Driven Shaft	27	G-36	DSC-BC0001	Screw(11/64" n=40)	23	F-40	DSC-CB0007	Screw(M5)	23	F-10
CYF-KF0003	Y-Driver Shaft	27	G-16	DSC-BC0001	Screw(11/64" n=40)	41	K-17	DSC-FA0002	Hand Pulley Roller Hinge Pin	11	B-42
CYF-LB0002	Y-Tension Plate	27	G-38	DSC-BD0001	Screw(3/16" n=28)	21	E-30	DSC-FA0003	Position Link Hinge Screw	17	D-51
DBS-DA0002	Needle Bar Bushing(U)	11	B-22	DSC-BF0001	Screw	11	B-27	DSC-FA0004	Presser Link Hinge Screw	17	D-45
DBS-DA0003	Needle Bar Bushing(L)	11	B-24	DSC-BF0002	Screw	11	B-46	DSC-FA0005	Presser Adjusting Arm Hinge Screw	17	D-43
DBS-DA0007	Lower Shaft Collar	15	C-7	DSC-BF0007	Screw	11	B-6	DSC-FA0014	Hinge Screw for E-38	21	E-39
DBS-DA0007	Lower Shaft Rear Bushing	15	C-6	DSC-BF0007	Screw(15/64" n=28)	17	D-33	DSC-FA0015	Thread Release Link Hinge Screw	21	E-21
DBS-DA0009	Presser Bar Bushing	19	D-59	DSC-BF0008	Screw	11	B-5	DSC-FA0016	Hinge Screw A for E-24	21	E-25
DBS-DA0010	Presser Shaft Bushing A	17	D-36	DSC-BF0009	Screw	15	C-22	DSC-FA0020	Lifting Link C Hinge Screw	17	D-10
DBS-DA0011	Presser Shaft Bushing B	17	D-37	DSC-BF0010	Screw (11/64" n=40 L=11)	19	D-58	DSC-FA0021	Lifting Link B Hinge Screw	17	D-20
DBS-DA0016	Hand Pulley Bushing	11	B-38	DSC-BF0010	Screw (11/64" n=40)	7	A-38	DSC-FA0022	Lifting Link B Spring Hinge Screw	17	D-22
DBS-DB0001	Upper Shaft Bushing(F)	11	B-29	DSC-BF0010	Screw(11/64" n=40)	7	A-5	DSC-FA0023	Hinge Screw	23	F-46
DBS-DB0002	Upper Shaft Bushing(M)	11	B-32	DSC-BF0011	Screw	9	A-78	DSC-FA0036	Idler Shaft	13	B-69
DBT-BC0003	X-Moving Driven Timing Pulley	29	G-61	DSC-BF0011	Screw(3/16" n=28)	21	E-37	DSC-FA0177	Screw for Clamp Shaft Link	33	H-45
DCL-AA0001	Upper Shaft Collar	11	B-33	DSC-BF0011	Screw(M5xP0.8xL5)	33	H-15	DSC-FB0002	Hinge Screw B for E-24	21	E-27
DCL-AA0004	Presser Driving Link Collar	17	D-48	DSC-BF0012	Hinge Screw (11/64" n=40)	23	F-29	DSC-FB0003	Hinge Screw	23	F-34
DCL-AA0004	Thread Trimming Shaft Collar	23	F-9	DSC-BF0012	Screw(11/64" n=40)	9	A-73	DSC-FB0004	Hinge Screw	23	F-32

# Index

Parts No.	Name of Parts	Page	Ref.No.	Parts No.	Name of Parts	Page	Ref.No.	Parts No.	Name of Parts	Page	Ref.No.
DSC-FF0001	Presser Driving Link Hinge Screw	17	D-47	EP-000071	Fan	47	M-98	PPP-AB0012	Speed Controller(AS131F-M5-04)	33	H-11
DSC-FG0001	Thread Trimming Lever Shaft	23	F-51	EP-000291	Fan Ass'y	45	M-26	PPP-AD0001	Air Hose (φ4)	39	J-2
DSC-GA0001	Thread Release Lever Hinge Screw	23	F-13	GP-002421	Oil	43	L-6	PPP-AD0002	Air Hose	39	J-5
DSC-HA0001	Presser Adjusting Screw	17	D-52	GP-011049	Sticker Caution	45	M-54	PPP-AG0001	Finger Valve	39	J-12
DSC-HB0005	Lifting Link C Hinge Stud	17	D-11	GP-011478	Model Mark	7	A-19	PPP-BD0001	Filter Regulator	39	J-8
DSC-HC0037	Stud Screw	29	G-114	GP-012422	Elbow	17	D-2	PPP-BG0001	Air Pressure Switch	39	J-7
DSC-HD0002	Spring Holder	23	F-38	GP-012937	Emergency Switch	7	A-23	PPP-CA0004	Air Cylinder	17	D-1
DSC-HD0003	Spring Hook	17	D-24	GP-013002	Dust Plate	41	K-25	PPP-CA0039	Cylinder B (CJPD15-10D)	33	H-41
DSC-HZ0014	Bolt	33	H-9	GP-013004	Clamp Switch	9	A-85	PPP-CA0040	Cylinder A (SMC MGPM12-10)	33	H-10
DSD-AB0001	Thread Trimming Sol. Ass'y	23	F-1	GP-013005	Start Switch	9	A-86	PSA-AA0001	Shaft	29	G-101
DSN-AA0002	Nut(3/16" n=28)	21	E-26	GP-013106	Cable Holder	39	J-16	PSA-BC0001	Shaft Guide	29	G-103
DSN-AA0003	Nut	21	E-42	GP-014837	Sensor	29	G-79	PSC-AA0003	Body Connecting Bolt	41	K-3
DSN-AA0004	Nut(15/64" n=28)	23	F-14	GP-014837	Sensor	29	G-90	PSC-AA0008	Screw	13	B-66
DSN-AA0005	Nut(11/4" n=40)	19	D-69	GP-018678	Hose Hold	19	D-71	PSC-AC0001	Screw	11	B-53
DSN-AA0006	Nut(3/16" n=32)	17	D-21	GP-033924	SMC AS121F-M5-04	33	H-42	PSC-AC0004	Screw	9	A-81
DSN-AA0007	Nut(15/64" n=28)	9	A-71	GP-034448	Table Supporter	41	K-41	PSC-AC0013	Screw(M5xL20)	27	G-52
DSN-AA0008	Nut(3/16" n=28)	23	F-35	GP-035649	Lower Feed Plate(L/H)-Option A	43	L-23	PSC-AC0013	Screw(M5xL20)	29	G-113
DSN-AA0009	Nut(11/64" n=40)	23	F-5	GP-035650	Lower Feed Plate(R/H)-Option B	43	L-24	PSC-AC0014	Screw(M4xP0.7)	23	F-7
DSN-AA0011	Nut(9/64" n=40)	7	A-13	GP-038188	Cover CPU P.C.B	45	M-50	PSC-AC0014	Screw(M6)	21	E-15
DSN-CC0001	Nut for Presser Adjusting Screw	17	D-53	GP-046265	486 CPU Card Sticker	47	M-87	PSC-AC0015	Screw(M4xP0.7)	23	F-27
DSN-CD0001	Thread Adjusting Nut	21	E-14	GP-049857	USB Board Bracket	47	M-89	PSC-AC0018	Screw(M4xP0.7)	7	A-52
DSN-CD0001	Thread Tension Nut	9	A-70	GP-049858	USB Connector Cover	47	M-91	PSC-AC0020	Screw(15/64-N28)	27	G-14
DSN-CD00020	Second Thread Adjusting Nut	21	E-19	GP-050297	Front Cover Control Box	45	M-6	PSC-AC0020	Screw(M6xL20)	29	G-71
DSN-CF0001	Presser Adjusting Arm Nut	17	D-41	GP-050302	Connecting Plate I/O & CPU	45	M-45	PSC-AC0020	Screw(M6xP1xL20)	33	H-4
DSP-AA0001	Hand Pulley Spring	11	B-44	GP-052396	Front Cover for O/P	49	N-23-6	PSC-AC0022	Screw(M4xL10)	27	G-39
DSP-AA0002	Presser Adjusting Spring	17	D-55	GP-052397	Rear Cover for O/P	49	N-23-7	PSC-AC0022	Screw(M4xP0.7xL10)	33	H-8
DSP-AA0003	Position Link Stopper Spring	19	D-67	GP-053206	Cover Foot Switch	51	O-8	PSC-AC0022	Screw(M4xP0.7xL10)	33	H-34
DSP-AA0007	Thread Trimming Shaft Spring	23	F-20	GP-057463	Cover Control Box	45	M-8	PSC-AC0022	Screw(M4xP0.7xL12)	33	H-22
DSP-AB0001	Bobbin Winder Spring	7	A-57	MTH-PA0001	Thread Take-Up Ass'y	11	B-20	PSC-AC0022	Screw(M5xL15)	29	G-73
DSP-AB0002	Thread Release Return Spring	21	E-31	PBR-AA0001	Upper Shaft Bearing (R)	11	B-48	PSC-AC0024	Screw	21	E-23
DSP-AB0003	Return Spring	23	F-37	PBR-AA0006	Bearing	13	B-61	PSC-AC0028	Screw(M3xL8)	27	G-4
DSP-AB0004	Lifting Link B Spring	17	D-23	PBR-AA0009	Bearing(686)	17	D-28	PSC-AC0034	Screw (M6, L20)	41	K-30
DSP-AD0001	Hook Cover Plate Spring A	15	C-17	PBR-AA0010	Radial Bearing(F687ZZ)	17	D-18	PSC-AC0034	Screw(M6xL20)	27	G-18
DSP-AD0002	Hook Cover Plate Spring B	15	C-18	PBR-AA0019	Idler Bearing	13	B-68	PSC-AC0038	Screw	13	B-67
DSP-BA0001	Thread Tension Adjusting Spring(HA)	21	E-11	PBR-AA0032	Bearing	27	G-15	PSC-AC0039	Screw(M5xL15)	27	G-41
DSP-BA0002	Second Thread Tension Adjusting Spring	21	E-18	PBR-AA0033	Bearing	29	G-59	PSC-AC0039	Screw(M5xP0.8xL15)	33	H-18
DSP-BA0003	Thread Tension Spring	9	A-67	PBR-AA0072	Bearing	33	H-25	PSC-AC0040	Screw(M5xL12)	27	G-24
DSP-BA0010	Thread Tension Adjusting Spring(MA)	21	E-12	PBR-BA0003	Needle Bearing(KT81110)	15	C-5	PSC-AC0040	Screw(M5xL12)	27	G-43
DSP-BB0001	Thread Take-Up Spring(HA)	21	E-6	PBR-BA0005	Needle Bearing	11	B-12	PSC-AC0041	Screw(M4xL8)	7	A-9
DSP-BB0009	Thread Take-Up Spring(MA)	21	E-7	PBR-BA0006	Needle Bearing	11	B-11	PSC-AC0042	Screw	11	B-57
DWS-AA0001	Link Cam Washer	11	B-3	PBR-BA0037	Needle Bearing	27	G-34	PSC-AC0043	Screw(M4x0.7L=100)	13	B-71
DWS-AA0004	Washer	7	A-56	PBR-BA0038	Needle Bearing	27	G-19	PSC-AC0044	Screw(M4xL25)	29	G-108
DWS-AA0005	Washer	37	I-20	PBR-CA0001	Bearing Holder Set	27	G-48	PSC-AC0045	Screw(M5xL10)	29	G-109
DWS-AA0006	Stopper Washer	23	F-4	PBR-FA0013	Block	29	G-99	PSC-AC0045	Screw(M5xP0.8xL10)	33	H-48
DWS-AA0006	Washer	9	A-74	PBR-GB0001	Rod End(R)	23	F-16	PSC-AC0049	Screw(M4xL12)	9	A-87
DWS-AA0006	Washer	11	B-55	PBS-DA0002	Front Bushing for Lower Shaft	15	C-9	PSC-AC0052	Screw(M10xL25)	41	K-14
DWS-AA0006	Washer	23	F-30	PBT-BC0002	Belt	13	B-64	PSC-AC0055	Screw(M4xL15)	29	G-112
DWS-AA0008	Thrust Washer	15	C-4	PBT-BC0015	Y-Driving Belt	27	G-21	PSC-AC0058	Screw(M6xL15)	27	G-45
DWS-AA0008	Washer	13	B-63	PBT-BC0016	Y-Moving belt	27	G-9	PSC-AC0071	Screw(M4xL25)	27	G-55
DWS-AA0010	Washer	17	D-42	PBT-BC0017	X-Moving Belt	29	G-62	PSC-AC0072	Screw(M6xL20)	41	K-32
DWS-AA0011	Washer	19	D-63	PBT-BC0018	X-Moving Belt	29	G-82	PSC-AC0075	Screw(M3xP0.5xL6)	33	H-29
DWS-AA0012	Washer	17	D-17	PCL-AA0001	Set Collar	29	G-102	PSC-AC0075	Screw(M3xP0.5xL6)	33	H-38
DWS-AA0012	Washer	21	E-28	PMT-BJ0003	Y-Motor	27	G-30	PSC-AC0087	Screw(M5xL25)	29	G-74
DWS-AA0019	Washer	9	A-77	PMT-BJ0008	X-Motor	27	G-53	PSC-AC0089	Screw(M5xL15)	41	K-38
DWS-AA0021	Washer	39	J-10	PPK-BA0001	Spacer O-Ring(P15)	11	B-49	PSC-AC0089	Screw(M6xP0.8xL12)	33	H-13
DWS-AA0022	Washer	17	D-8	PPN-AF0001	Spring Pin (φ4, L=10)	11	B-43	PSC-AC0119	Screw (M4xL10)	27	G-28
DWS-AA0028	Washer(t=0.6)	23	F-47	PPN-AF0003	Spring Pin(φ2xL9.8)	15	C-19	PSC-AC0119	Screw (M4xL10)	29	G-78
DWS-AA0033	Washer	13	B-72	PPP-AA0005	Quick Joint Plug	39	J-13	PSC-AC0119	Screw(M4xL10)	9	A-91
DWS-AA0155	Y-Pulley Washer	29	G-58	PPP-AA0006	Elbow Union	39	J-6	PSC-AC0119	Screw(M4xL10)	29	G-64
DWS-AA0156	Washer	41	K-34	PPP-AA0014	Quick Coupling(PY0400)	33	H-43	PSC-AC0130	Screw(M4xL8)	27	G-11
DWS-CA0001	Spring Washer	11	B-54	PPP-AA0014	Quick Coupling(PY0400)	39	J-1	PSC-AC0130	Screw(M4xL8)	29	G-86
EA-000471	LCD	49	N-23-4	PPP-AB0002	Speed Controller	9	A-88	PSC-AC0130	Screw(M4xL8)	29	G-93

# Index

Parts No.	Name of Parts	Page	Ref.No.	Parts No.	Name of Parts	Page	Ref.No.	Parts No.	Name of Parts	Page	Ref.No.
PSC-AC0130	Screw(M4xL8)	41	K-50	PWS-AA0004	Washer	21	E-35				
PSC-AC0130	Screw(M4xP0.7xL8)	33	H-20	PWS-AA0006	Washer	33	H-5				
PSC-AC0130	Screw(M4xP0.7xL8)	33	H-27	PWS-AA0006	Washer(@6)	27	G-46				
PSC-AC0130	Screw(M4xP0.7xL8)	33	H-31	PWS-AA0009	Spring Washer	29	G-110				
PSC-AC0132	Screw(M5xL15)	27	G-31	PWS-AA0009	Washer	31	G-117				
PSC-AC0132	Screw(M5xL15)	29	G-81	PWS-AA0009	Washer(@5)	27	G-26				
PSC-AC0133	Screw(M6xL15)	29	G-94	PWS-AA0009	Washer(M5)	9	A-93				
PSC-AC0134	Screw(M3xL10)	27	G-7	PWS-AA0015	Washer	41	K-49				
PSC-AC0135	Screw(M3xL5)	29	G-76	PWS-AA0019	Washer(@3)	27	G-8				
PSC-AC0135	Screw(M3xP0.5xL6)	33	H-50	PWS-AA0021	Washer	7	A-49				
PSC-AC0136	Screw(M3xL5)	41	K-26	PWS-AA0031	Slide Washer	27	G-35				
PSC-AC0229	Screw(M3xP0.5,L=14)	9	A-92	PWS-AA0032	Washer(@4)	27	G-56				
PSC-BB0006	Screw(M5, L8 wrench)	17	D-4	PWS-AA0033	Washer	35	H-57				
PSC-BB0009	Screw(M4xL10)	41	K-22	PWS-AA0034	Washer	41	K-4				
PSC-BB0012	Screw(M3xP0.5xL5)	33	H-54	PWS-CA0008	Spring Washer	41	K-48				
PSC-BB0013	Screw	31	G-116	PWS-CA0008	Washer	29	G-111				
PSC-BH0012	Screw(M5xL8)	41	K-8	PWS-CA0017	Spring Washer	41	K-15				
PSC-BH0013	Screw(M4xL10)	41	K-24	PWS-CA0021	Spring Washer	41	K-5				
PSC-BH0013	Screw(M4xL10)	41	K-36	SC-000683	Screw Ass'y (M4xL10)	45	M-17				
PSC-CB0001	Screw	11	B-51	SC-000683	Screw Ass'y (M4xL10)	45	M-33				
PSC-CB0001	Screw	15	C-3	SC-000683	Screw Ass'y For "A"Foot Switch Cover (M4xL10)	51	O-9				
PSC-CB0002	Screw(M4xL4)	27	G-37	SC-000683	Screw Clamping Cable Ass'y(M4xL10)	51	O-6				
PSC-CB0002	Screw(M4xL4)	29	G-68	SC-000683	Screw IPM (M4x0.7 L=10)	45	M-35				
PSC-CB0002	Screw(M4xP0.7xL5)	33	H-17	SC-000683	Screw(M4xL10)	45	M-25				
PSC-CB0002	Screw(M4xP0.7xL5)	33	H-40	SC-000684	Screw(M3xL10)	47	M-97				
PSC-CB0029	Screw(M4xP0.7xL4)	35	H-56	SC-001099	Screw Ass'y I/O Board(M3xL7)	45	M-40				
PSC-DA0001	Screw(M6xL25)	41	K-10	SC-001099	Screw(M3xL7)	47	M-95				
PSC-DC0001	Screw(M4, L=35)	39	J-4	SC-001810	Screw(M5xL45)	29	G-100				
PSC-DC0001	Screw(M5xP0.8) 1=0	39	J-9	SC-001821	Screw(M4xL12)	41	K-45				
PSN-AA0002	Nut(M5)	23	F-17	SFAM-550-003	Main Motor	11	B-52				
PSN-AA0004	Nut	41	K-6	SN-000323	USB Connector Cover Nut	47	M-92				
PSN-AA0004	Nut(M8)	41	K-42	-	CD Manual	43	L-28				
PSN-AA0006	Nut(M6)	25	F-60	-	Inner Box	43	L-27				
PSN-AA0007	Nut(M5x908 H=35)	39	J-11	-	Needle(DPx17 MR4.0)	43	L-7				
PSN-AA0007	Screw(M5xL12)	29	G-89	-	Needle(DPx17 MR5)	11	B-28				
PSN-AA0009	Nut	29	G-115								
PSN-AA0013	Nut	13	B-70								
PSN-AA0033	Nut(M4)	33	H-46								
PSR-AC0002	E-Ring	17	D-35								
PSR-AC0002	E-Ring(φ5)	7	A-53								
PSR-AG0001	Grip Ring	17	D-7								
PTC-AF0002	Roller	41	K-29								
PTC-AG0002	Cable Tie	25	F-58								
PTC-AG0002	Cable Tie	37	I-23								
PTC-AG0002	Cable Tie	39	J-14								
PTC-AH0001	Cable Holder	37	I-26								
PTC-AH0004	Cable Holder	7	A-25								
PTL-AB0001	L-Shaped Wrench	43	L-10								
PTL-AB0002	L-Shaped Wrench	43	L-14								
PTL-AB0003	L-Shaped Wrench	43	L-11								
PTL-AB0004	L-Shaped Wrench	43	L-13								
PTL-AB0005	L-Shaped Wrench	43	L-12								
PTL-BA0001	Driver(L)	43	L-1								
PTL-BA0002	Driver(M)	43	L-2								
PTL-BA0002	Driver(S)	43	L-3								
PTL-CB0001	Spaner(9x10)	43	L-4								
PWS-AA0002	Thread Trimming Cam Washer	23	F-28								
PWS-AA0002	Washer	23	F-55								
PWS-AA0002	Washer	33	H-23								
PWS-AA0002	Washer(@4)	27	G-40								
PWS-AA0003	Washer	11	B-58								
PWS-AA0004	Washer	9	A-79								



